One Newspaper for These Cities. The GAZETTE the only Seven-Day Paper in Colorado Springs, Colorado City and Manitou

COLORADO SPRINGS GAZETTE

Sun rises today, 6:46; sets, 4:06. Today's weather, Fair and warmer. Mean temperature yesterday, 38. Seasonal mean yesterday, 39. Precipitation of yesterday, trace.

NO. 10,085 37TH YEAR | COLORADO SPRINGS, COLO., SUNDAY, NOVEMBER 15, 1908 | THIRTY-SIX PAGES | PRICE FIVE CENTS.

MAYOR MATHIS TO SPEAK HERE

EXECUTIVE OF DES MOINES WILL DISCUSS CHARTER.

GOVERNMENT BY COMMISSION

ADDRESS FEATURE OF WINTER NIGHT CLUB MEETING.

GENERAL DISCUSSION LATER

Local Citizens Will Participate. Speech to Mark Opening Session of Organization for Season. General Public Invited Thursday Night.

Mayor A. J. Mathis of Des Moines, Ia., which is using the commission form of municipal government with great success, will open the first meeting of the Winter Night club of Colorado Springs, in the Antlers hotel next Thursday night, with an address on "Government by Commission." Owing to the overwhelming vote in favor of a charter convention in this

E. S. FRAZIER.

New Cashier of El Paso National Bank, Who Will Tell the Winter Night Club Something About the Commission Form of Government at Houston, Tex., Where He Lived Until Two Weeks Ago.

city, at the recent election, and the approaching charter convention election, much interest is manifested in the address of Mayor Mathis. For this reason the Winter Night club has decided to have the first meeting open to the public. The Citizens committee will be invited to the banquet which always precedes the discussion at the Winter Night club meetings, and everyone interested in the charter movement is invited to attend the address and general discussion afterward. The banquet will be held at 7 o'clock, and the open meeting will begin at 8:30 o'clock.

Although the citizens of Colorado Springs are almost a unit in favor of

(Continued on Page Four.)

O. W. PITCHER DIES SUDDENLY

MINING MAN A VICTIM OF HEART FAILURE.

FALLS DEAD AT HIS HOME

EXPIRES IN CHAIR, ALMOST WITHOUT WARNING.

COMPLAINED OF PAIN IN SIDE

Was Taken Ill in Denver Last Monday, but His Condition Was Not Considered Serious—News of His Death Great Shock to Friends.

Stricken suddenly by heart failure, Oscar W. Pitcher, one of the best known mining men in this state, died yesterday afternoon at 4 o'clock while sitting in a chair in the parlor of his home, 928 North Weber street. He was taken ill in Denver last Monday and suffered considerably from pains in the chest which the physicians diagnosed as muscular rheumatism but from which no serious results were anticipated. For the last three days Mr. Pitcher had been able to be about the house and yesterday had been feeling better than usual until just after he had eaten lunch, when he complained of a pain in his side, and a moment later fell into a chair and expired. His sudden death came as a great shock to Mrs. Pitcher, who was with him when the end came, and also to his many friends and associates. A daughter by his first wife, two sisters and one brother, all living in the east, also survive him. The body will be taken to the old family home in Belfast, Maine, for interment.

Prominent in Mining Circles

Mr. Pitcher, who was 65 years of age, was born in Belfast, Me., and a large part of his early life was spent in New York city, where he was first married and where he lost his wife by death. In 1875 he married a second time, Mrs. Pitcher's maiden name being Hettie Carman. Ten years later the couple moved to Colorado and soon afterwards to Idaho, where Mr. Pitcher was engaged for several years in the mining business, representing Colorado men, among them being the Hagermans of this city. He afterwards returned to Colorado and for several years was manager of the Keystone Placer company at Telluride, where he retained mining interests until quite recently. Mr. Pitcher is also well known in Breckenridge, Colo., where he lived for some time and was prominent among the mining men in the boom days of that camp.

Managed Several Mines.

In 1895 Mr. and Mrs. Pitcher moved to Cripple Creek, where they made their home, which they lost one year later in the first fire that almost destroyed the city. They have lived in this city since that time, but Mr. Pitcher continued his mining operations in Cripple Creek. For years he was manager of the Kalamazoo, the Little Jo and the Londonderry for eastern capitalists, among them being Gustave Schwab of New York.

Besides being well known in mining circles, Mr. Pitcher was prominent

(Continued on Page Four.)

—John T. McCutcheon in Collier's

In Quiet Retirement

J. O. ARMOUR SEES GOOD TIMES AHEAD

MEAT TRUST MAGNATE VISITS SPRINGS WITH PARTY.

Says Election of Taft Has Restored Confidence and Commercial Prosperity Will Be Great.

J. Ogden Armour, head of the American beef trust and controller of the refrigerating car system of the United States, accompanied by his nephew, L. H. Armour, of Kansas City, and Arthur Meeker and Howard F. Gillette of

Head of the Meat Trust Is in Colorado Springs.

Chicago, two of his most trusted lieutenants, arrived in Colorado Springs last night in his private car and will spend today enjoying the bracing winter climate of this city. The party will visit many of the scenic places of the district and will leave tonight for

(Continued on Page Four.)

OTHERS BELIEVED IMPLICATED

Home of Mrs. Phippe Guarded Night and Day by Denver. Mrs. Reed's Sister Believes Her Insane.

DENVER, Colo., Nov. 14.—Entertaining the belief that others may have been implicated in the plot to dynamite Mrs. Genevieve Chandler Phipps besides Mrs. Allen F. Read, the home of the woman, whose life was placed in immediate jeopardy, is now guarded night and day to prevent any repetition of the attempt to blackmail her by persons who may have inspired the crime, or who may have been directly implicated in the plot.

Mrs. Read is reported still very ill.

That Mrs. Read could not possibly be identical with Mrs. Alice Cheney Brown, the woman who on November 2 attempted to swindle a firm of Chicago brokers out of bonds valued at $20,000, was asserted today by Miss Jessie Campbell, Mrs. Read's sister, who arrived in the city from Rochester, N. Y., yesterday evening. Miss Campbell said it had been ascertained that Mrs. Read did not leave Buffalo for the west until November 2. Miss Campbell is convinced that illness and the use of morphine has unbalanced her sister's mind.

"STEALS" SISTER OF HIS COMPETITOR

AL. MARKSHEFFEL WEDS MISS EMMA MILLER.

Well-Known Couple Secretly Married Start Their Honeymoon Trip in an Automobile

"Stealing" the sister and co-heiress of the owner of his most "successful" business competitor, Al. Marksheffel, of the Colorado Automobile company, yesterday afternoon eloped, as did Miss Emma Miller, sister of Robert Miller of the Miller Automobile company, and married in Denver, according to the plot. The couple were married by the Rev. Henry Rogers, pastor of Grace Episcopal church, in the home of Mr. and Mrs. A. C. Hopkins, 435 North Nevada avenue.

Mr. and Mrs. Marksheffel have taken an extended honeymoon trip in an automobile, as they do. Before returning to Colorado Springs they will probably make a tour of the east.

The wedding came as a complete surprise to relatives and friends of the couple. Although there was no opposition to the union, it was decided to arrange the event without the intervention of others.

The bride is a sister of Mrs. J. G. Tucker, 418 West Bijou street.

SUICIDES IN CITY

Haas: Who Attempted to Assassinate Heney, Takes Own Life.

SAN FRANCISCO, Cal., Nov. 15.—Morris Haas, who yesterday attempted to assassinate Francis J. Heney, tonight committed suicide by shooting himself through the middle of his forehead with a pistol he had concealed about his person.

Haas went to bed at 8 o'clock at the county jail and covered up his face with a blanket. At 8:40 a shot was heard from his cell, and when the guards entered it was found that he had rolled out of bed and was lying dead on the floor with a bullet hole in his forehead. A .41-caliber single shot derringer was grasped in his hand. His left, bronzer leg was pulled up and examination showed a mark on his leg where the weapon had rested while concealed in his left shoe. Haas wore gaiters with elastic sides, which made this possible.

After he had shot Heney yesterday, Haas was searched by Police Captain Duke, Detective Burns and a police officer. After he had been taken to the county jail he was searched again, but at neither time were his shoes examined. Haas went to bed last night with his shoes on and again tonight, and when asked why he did this said that he would rather sleep with them on. His wife called on him today, but two officers were present during the interview and they say she could not possibly have slipped the weapon to him.

District Attorney Langdon, Detective

(Continued on Page Four.)

TAFT HAS NOT YET SELECTED CABINET

NOT MORE THAN TWO MEMBERS HAVE BEEN CHOSEN.

Garfield and Wilson Looked to Remain for a Time at Least. Root for Senate.

WASHINGTON, Nov. 14.—When you read complete lists of the cabinets which will go into office with President-elect Taft on March 4 next, you don't have to believe it. Even if the amiable Mr. Taft were disposed to allow the enthusiastic journalists to relieve him of the task of cabinet-making, all the lists cannot be correct, because Mr. Taft's volunteer assistants are unable to agree among themselves.

As a matter of fact, Mr. Taft has not himself seriously undertaken the job

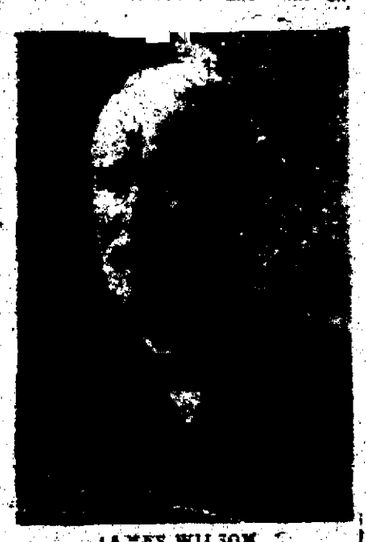

JAMES WILSON.

Secretary of Agriculture Wilson, With James R. Garfield, Secretary of the Interior, Will Remain in Taft's Cabinet.

(Continued on Page Six.)

GIRL DIES OF GAS POISONING

Is Found Dead in Boathouse at Atlantic City. Two Young Men Placed Under Arrest.

ATLANTIC CITY, N. Y., Nov. 14.—Helen Clark, a prepossessing girl of 16, was found dead from gas poisoning in a boathouse at Gardners Basin, on the thoroughfare just outside the city, today, and Arthur Penny, Jr., and Walter Reynolds, both aged 18, are under arrest pending an investigation.

The trio, who are the children of well-to-do families of this city, were found together in the boathouse after a night of revelry.

The girl had been suffocated from gas which escaped from a leaking pipe. The young men were unconscious, but they were revived with little difficulty at a hospital.

On a table in the room where the three were found were several empty bottles and glasses. Penny, it is asserted, secured the key to the boathouse yesterday. He says he and Reynolds had known the girl but a few months, and that they invited her there to have a social time, and that only one bottle of whisky was drunk, [illegible] the girl did not drink at all.

CATHOLICS ARE ACTIVE IN U. S.

THEIR NUMBERS ARE GREATLY INCREASING.

IS DUE TO MISSIONARY WORK

IMPORTANT MEETING HELD IN CHICAGO TODAY

CHURCH EXTENSION FEATURE

Methods Much the Same as Protestant Church Are Pursued With Gratifying Results—F. J. Haskin Writes Story of Catholic Church.

By Frederic J. Haskin.

The tremendous awakening of the missionary spirit in the Roman Catholic church in the United States will be made manifest in the American Catholic Missionary congress, which assembles in Chicago today. Until the beginning of this month the church in America was regarded by Rome as a missionary effort. Now that the American church has been removed from the control of the Congregation of the Propaganda, good Catholics are proud of the fact that the first national meeting under the new order will be a missionary congress.

The congress will be attended by the papal delegate, Diomede Falconio, titular archbishop of Larissa, and by a majority of the archbishops and bishops of the country. Sermons on "The Missionary Spirit" will be preached in all the Catholic churches of Chicago by prominent prelates of the United States and Canada. From this meeting is expected to develop an increased zeal for missionary work which will sweep over the whole country.

Missionary Work in Catholic Church.

Missionary work in the Catholic church in this country is represented by several societies and institutions, the Apostolic Mission House, the Church Extension society, the Society for the Propagation of the Faith, the bureaus for Indian and negro work, [illegible] and various religious orders. All of these have part in the Chicago congress, which is all-embracing.

It is only within the past 10 years that systematic missionary effort has been made a prominent feature of Catholic church work in the United States. American Catholics are looking more and more to the Catholic university at Washington as a center of church activity in this country. The Apostolic Mission house, on the university grounds, is the center of the missionary endeavor to reach non-Catholics. This house is the training school for the missionaries, picked priests consecrated as preachers who are sent here from all over the country to be trained for life work in the mission field.

Eleven years ago the first mission to non-Catholics was held. It was followed by others and 10 years ago the movement was well under way. There are now more than 100 missionaries in the field preaching to non-Catholics. Last year 25,000 converts were received into the Catholic church in the United States, almost wholly as a result of the missions to non-Catholics.

This peculiar phase of religious activity is unique in the Church of Rome, for while the church is different in the United States, but that the American

(Continued on Page Four.)

NEGLECT SHOWN WAR PRISONERS

TAFT GIVES GREAT BRITAIN GENTLE THRUST.

DEATH DUE TO ILL TREATMENT

ATROCITIES OF REVOLUTION REFERRED TO IN SPEECH

MONUMENT TO MANY MARTYRS

Shaft Erected to Memory of Prison Ship Victims Dedicated at Brooklyn With Appropriate Ceremonies—President-Elect Taft Chief Orator.

NEW YORK, Nov. 14.—While cannon boomed, awakening patriotic memories of those sailor and soldier heroes who died in British prison ships in the Revolutionary war, the prison-ship Martyrs' monument at Fort Greene park, Brooklyn, was dedicated with impressive ceremonies today in the presence of President-elect Taft, Secretary of War Wright, Governor Hughes and thousands of persons who thronged the knoll on which the tall doric column stands.

It was the first time that Mr. Taft

PRESIDENT-ELECT TAFT.

had taken part in a public ceremony since his election to the office of President, and when he was cheered alighting from his carriage near the entrance of the park, there were cheers that could be heard for blocks. Mr. Taft was the orator of the occasion, and after the ceremony he left immediately for Washington, where he will meet President Roosevelt tomorrow.

The monument, a granite shaft in the form of a doric column, surmounted by a funeral urn, stands on a stone knoll beneath which lie interred the bones of 11,500 American prisoners, who perished from fever and starvation in the rotten hulks of the Jersey and other English prison ships which lay in Wallabout bay during the war of the Revolution.

Monument Unveiled by Daughter.

Secretary of War Wright, on behalf of the nation, presented the monument to the Empire state, on whose behalf it was accepted by Governor Charles E. Hughes. The granite shaft was unveiled by Miss Esther King Norton, granddaughter of General Horatio C. King, and at her signal an immense American flag, whose starry folds enveloped the cap of the shaft and whose red and white bars enwrapped the col-

(Continued on Page Four.)

EMPEROR OF CHINA DIES AFTER LONG ILLNESS; DOWAGER EMPRESS DYING

Little Indication of Emotion Among Celestials, Who Pursue the Even Tenor of Their Ways, Mourning Not the Death of Their Ruler.—Prince Chun Is the Regent.

PEKING, Nov. 14.—8 p. m.—The emperor died shortly after 5 o'clock this evening.

The emperor had been ill for a long time and during recent audiences with foreign representatives he was unable either to sit up on the throne or even to an erect position.

It was evident for a long time that he would be unable to withstand a crisis which sooner or later must develop in the disease from which he was suffering. Recent climatic extremes caused fatal complications.

At the moment of the death of the emperor, the dowager empress' own death chamber chair was waiting in the court yard. She, too, had been in a serious condition and word that was brought to her earlier in the day that the emperor was dying, caused her to collapse. This has prevented her from assuming the relationship of grandmother to the successor to the throne, which according to the Chinese system, would enormously augment her authority.

There is little indication of emotion among the people over the events which have been happening. The emperor's illness and the probable death of the emperor comes within a very short [illegible] that little effect upon the [illegible] who are pursuing the even [illegible] without signs of [illegible] was a pitiable [illegible] to his attendants. His feebleness had rendered him a mere puppet and he had suffered long from ill health which was combined with fear and despair. Latterly he showed marked signs of mental disturbances and even went so far as to declare himself mad.

The foregoing dispatch from Peking sets at rest the conflicting rumors of the past two days that have originated in Peking and have been published around the world. The emperor of China is dead. The report from London of his improvement probably referred to a temporary change only. This Peking message is the first unqualified statement to come from the Chinese capital and it specifically gives the time of the passing away of his majesty. The regent is Prince Chun, the emperor's brother, and if he is accepted by the government before the dowager empress dies, the likelihood of any revolutionary outbreak in China will be materially reduced.

BRYAN WILL VISIT TAMPA

TAMPA, Fla., Nov. 14.—In a letter to President T. L. Brown of the State Fair association, William J. Bryan today accepted an invitation to visit Tampa during the fair. Mr. and Mrs. Bryan will arrive here the latter part of January going to Cuba for a short visit.

HENEY'S CONDITION QUITE SATISFACTORY; PROSECUTION OF GRAFT CASES TO CONTINUE

Prominent Attorneys Volunteer to Carry on Work of Assistant District Attorney, Who Was Shot and Seriously Wounded in Court. Citizens Hold Mass Meeting.

SAN FRANCISCO, Nov. 14.—8:30 p. m.—The five surgeons attending Francis J. Heney after their consultation tonight, stated that Mr. Heney was resting easily and that his pulse, temperature and respiration were practically normal.

The bullet was located in the muscles of the lower maxillary. The bone was not shattered, and the doctors say they will perform an operation to remove the piece of lead tomorrow morning at 10 o'clock.

SAN FRANCISCO, Nov. 14.—Claimed by the assurance that Assistant District Attorney Francis J. Heney, who was shot yesterday in Judge Lawlor's court room while in the performance of his duty, is to recover from his wound unless some unforeseen condition develops, public opinion was turned today toward the formulation of concrete expression of a determination to continue with the trial of those indicted on charges of municipal corruption in the prosecution of which Mr. Heney has been the dominant character. Several leading attorneys of the city have volunteered to take up Mr. Heney's work as a matter of public duty and carry it to a conclusion.

The trial of Abraham Ruef, which was interrupted by yesterday's dramatic shooting, will be resumed Monday, it having been decided that the

(Continued on Page Eight.)

SAN FRANCISCO, Nov. 14.—A monster mass meeting was held here tonight in which between 8,000 and 10,000 citizens participated.

The meeting was presided over by Mayor E. E. Taylor and speeches were made by a number of leading citizens, counseling moderation and the observance of legal methods and asked that full support be given the prosecution in its conduct of the graft cases. Resolutions were passed as follows:

"That here and now we declare our unwavering allegiance to law and that if the criminal law can be framed so as to permit the escape of civil malefactors we shall see to it that the law be amended, that if the law administration of the criminal law be due to misinterpretation by judges, we shall see to it that men be placed on the bench capable of construing the law.

"Be it further resolved, that we call upon the supervisors to provide adequate funds for the district attorney's office to secure the detection, prosecution and conviction of criminals, high or low, and the full protection of officers in the discharge of their duties.

"Be it further resolved, that we demand the truth from our public officers and shall see to it that our people are informed of the facts that they may judge of those who, by lying and [illegible]

(Continued on Page Eight.)

NewspaperARCHIVE®

Kaufman's
EVERYTHING FOR EVERYBODY

BLANKETS AND COMFORTS
These three Specials for Monday Only

$4.50 all wool plaid blankets, full 11-4 size, extra values. Monday only **$3.75**

$3.75, 11-4 wool blankets, grey and tan with pink or blue borders, each **$2.98**

$2.00 full size bed comforts filled with pure white cotton. Monday **$1.48**

Women's New Coat Sweaters
We've a swell, new line of Coat Sweaters for women—only been here a few days. Plain and fancy weaves in solid colors and elegant combinations of color. Some have pockets. Choose at prices ranging from $3.75 down to **2.50**

Women's New Winter Suits from Our Regular Stock, Underpriced

Fancy worsted suits, in brown and red, fancy velvet trimmed, 36-inch coat with opera satin lining, new gored skirts, regularly $14.50; Monday.......... **11.98**

Strictly tailored blue or black novelty worsted suits, studded with satin buttons, 11-gored, full flare skirt, 4½ yards wide, regularly $30.00; Monday.......... **22.50**

Wine and black all-wool broadcloth tailored suits, finished with self-strappings, soutaché braid and satin buttons, regularly $20.00; Monday.......... **15.75**

All wool chevron striped suits, in plum and golden brown, semi-fitted coats, trimmed with fancy braid, satin buttons and loops, regularly $32.50; Monday.... **23.75**

Elegant broadcloth suits, in taupe and wistaria colors, 44-inch coat, finished with velvet buttons, full flare skirts, regularly $30.00; Monday.......... **19.75**

Strictly tailored suits of grey or black, hard twisted worsted, long tight fitted coat and 11-gored, full flare skirt, regularly $37.50; Monday....... **27.50**

Pepperell Sheeting
Full 9-4 Pepperell Sheeting of standard weight, regularly 25c per yard, special for Monday only.......... **21c**

Monday Only
We offer two special lines of

Corset Cover Embroideries
that are a part of a special purchase we recently made at

25c and 35c Per Yard
18 and 20 inch widths.

Great range of patterns.

Buy Furs as You Would Diamonds at a Reliable House

Be satisfied with nothing but the best for it is cheapest in the end. Hundreds of new fur pieces arrived this past week. In fact, our entire stock is new this season. Made of selected whole skins, perfectly dyed, blended and fashioned. You will find they cost less at Kaufman's. Suggestions follow:

Russian pony coats, **$85.00.**
Black, near seal coats, **$40.00.**
White Iceland fox sets, **$25.00.**
Isabella fox scarfs, **$38.50.**
Genuine black lynx shawls, **$25.00**
Brown and blue coney stoles as low at **$5.75** each
Long fur pelerines of brown Isabella opossum, blended water mink and Russian mink, **$4.50** to **$43.00**
Brown Isabella fox boas, **$7.50**
Grey squirrel blended squirrel, mink and coney cravats **$5.05** and up

Pillow and rug muffs of whole squirrel, fox, lynx, opposum, mink and coney skins, at prices beginning with **$2.50** and ending at **$45.00** each, according to quality.

Children's Sets
Imitation grey chinchilla sets, **$7.50**
Brown Isabella coney sets, **$2.48.**
Brown marten sets, **$7.95.**
South American Beaver sets **$7.95.**
Natural grey squirrel sets, **$9.50.**
Imitation blue wolf sets **$16.00.**

Cold Weather Fabrics at a 'Way Down Price
Kaufman's is pre-eminently the dress goods store of Colorado Springs. Shop around awhile and you will see. Our lower prices and highest quality goods have made it so. These attractions for Monday only.

All Wool Dress Goods Fine, diagonal weaves, 44 inches wide, in taupe, grey, green, brown navy and catawba colors our best $1.25 special; Monday only.......... **98c**

40-inch all wool, imported, plaid dress goods in a good assortment of colorings and patterns, regularly $1.25 per yard, Monday **75c**

Colored Taffetas Our entire stock of 19-inch colored taffetas, regularly sold at 65c per yard—all shades—Monday only.......... **50c**

Eiderdown 36-inch eiderdown for bath robes children's carriage robes comforts, etc—white, grey, rose, pink and blue colors—regularly 50c per yard, Monday **39c**

Cloakings 54-inch cloakings in mixed colors of gray, brown, blue and green, regularly $1.50 per yard, Monday **95c**

54-inch, white and grey bearskin cloakings, regularly sold at $2.75 per yard, Monday **1.98**

Cotton Crepes for kimonas and dressing sacques, 30 inches wide, with and without border, Persian Oriental and Roman stripe patterns in every desirable and wanted color—the kind most stores sell at 20c per yard—Monday only.......... **15c**

Women's New Winter Coats Reduced in Price.

Semi-fitted, black kersey coats, 50 inches long, trimmed with silk braid and lined with satin; regularly $10.00, Monday... **7.95**

Tight fitting, black kersey coats, 50 inches long empire styles, trimmed with velvet and buttons, regularly $15.00, Monday.......... **12.25**

Seventy tailored Empire coats, made of fine imported brown Scotch novelty cloth — very serviceable—regularly $21.50, Monday **15.95**

Very graceful black and brown chiffon broadcloth coats, finished with satin and buttons, regularly $22.50, Monday.......... **17.95**

Hot Water Bottles
Three quart Persian hot water bottles of pure red rubber, guaranteed for six months from date, regularly $1.50 each, Monday.. **1.19**

Face Cream
A 50c bottle of Hurd's pure Honey and Almond cream the very best skin lotion ever marketed Monday only, the bottle....... **39c**

Table and Kitchen Suggestions For Thanksgiving Day
A sale of High Grade articles for Monday and Tuesday Only. Find them in our Daylight Basement

100-Piece Dinner Set of Johnson Bros' best English semi-porcelain ware, pink floral spray decorations, with gold scroll borders—open stock patterns—regularly $17.00 per set sale price **14.50**

100-Piece Dinner Set of English semi-porcelain ware deep flow blue decorations all fancy shapes, with embossed borders open stock patterns—regularly $18.50 per set sale price **14.95**

100-Piece Haviland China Dinner Set Fancy shapes with delicate pink and green decorations embossed gold handles—open stock patterns—regularly $42.00 per set sale price **34.75**

Wine Sets $3.25 finest lead blown glass wine set consisting of 6 wine glasses and one decanter with optic patterns, the set **2.12**

Berry Bowls $3.75 8-inch best American cut glass berry bowls all new patterns each **2.62**

Celery Trays $3.75 beautiful all over cut glass celery trays, 12 inches long, fancy scalloped edges each.......... **2.69**

Water Pitchers $5.75 fine cut glass water pitchers, in sunburst patterns, tall fancy shapes, each **4.35**

Salad Bowls $2.25 finest Bavarian china salad bowls, new shapes, with genuine hand-painted rose decorations, each.. **1.69**

Chafing Dish $1.48 medium size, heavy nickel plated chafing dishes large alcohol burners, each **89c**

Carving Sets $1.85, two-piece carving sets—good steel blades, with horn handles and patent guard, the set **1.45**

$2.98 best steel three piece carving sets, solid horn handles, the set **1.98**

$4.75 3 piece carving set, nine-inch oil tempered steel blade and sterling silver mounted stag handles the set **3.75**

Silver Knives and Forks $4.70 set of 1847 silver knives and forks the very finest grade of extra heavy plating, per set **3.98**

Baking Dishes $1.42 four-pint, heavy nickel plated baking dishes complete with white enameled pan, each **1.12**

Food Choppers $1.12 Universal food choppers, made of highest grade tempered steel, during this sale, each **85c**

Dripping Pans 12x17-in. smooth finished, sheet iron dripping pans, with heavy wire rim and drop handles regularly 35c each sale price **21c**

Double Roasters 75c, 10x15-inch double roasters with tight fitting covers and perforated trays strong riveted handles nickel plated ventilators, each **59c**

Women's Hosiery
Women's silk fleeced, elastic ribbed, black, cotton hose, with high spliced heels, double soles and toes and hem tops, sizes 8½ to 10, regularly 37½c per pair, Monday....... **29c**

Women's Shawls
There's a discount of 25% on our entire stock of imported silk shawls. Beautiful woven designs in a rich black or cream white, with fringe around. Monday... **25% Off**

Odd Pairs Lace Curtains and Portieres Underpriced
Genuine bargains for the home furnisher who happens to need only one or two pairs of curtains or portieres for an odd room or corner. We dispose of these remnant lines as fast as they accumulate, thereby giving our patrons the advantage of an always fresh, clean, down-to-date stock. They're interesting these underpriced items.

Lot 1 Odd pairs of scrim curtains, with soft cream body, and red or corn colored cross stripes, guaranteed fast, regularly $1.25 the pair; sale price **95c**

Lot 2 Odd pair $2.50 plain red scrim curtains in snowflake effects; can be used as portieres, pair **1.79**

Lot 3 Three $1.12 pairs of ruffled Swiss curtains—best quality coin dot Swiss, with deep, full, hemstitched ruffle—pair.......... **79c**

Lot 4 Two $1.75 pairs of tamboured Swiss curtains entirely new effects, with no ruffle, chain stitched edge and border—pair.......... **1.20**

Lot 5 Two 50c pairs of ruffled Swiss curtains—plain striped effects with a deep, full ruffle—pair **1.40**

Lot 6 Two $3.50 pairs of ruffled net curtains—best quality bobbinet, with wide, full ruffle and torchon lace edge and insertion—pair.......... **2.60**

Lot 7 Three $7.50 Bon Femme curtains—plain, with deep flounce at bottom, used one to a window—each.......... **5.75**

Lot 8 Two $5.00 colonial panel curtains—beautiful applique braid, leaded glass effects, white or ecru each.......... **3.50**

Lot 9 Two 75c pairs of Nottingham lace curtains, three yards long, new Grecian border effects, white only, the pair **59c**

Lot 10 One $1.50 pair Nottingham lace curtain—white or ecru, in plain cluny lace border effects—pair.......... **98c**

Lot 11 Two $3.00 pairs Nottingham lace curtains, 54 inches wide and 3½ yards long, white or ecru, the pair.......... **2.12**

Lot 12 1½ pairs of duo-toned lace curtains, with borders on either side, used one or two to a window, as you wish, regularly $3.50 the pair, sale price.......... **2.45**

Lot 13 Two $1.75 pairs novelty net lace curtains—white bobbinet, with Battenberg lace edge and insertion—the pair **1.12**

Lot 14 One $2.95 pair of Battenberg and Irish point lace curtains—rare bargains at, the pair.... **1.95**

Lot 15 Two $4.25 pairs of best quality bobbinet curtains, with real cluny lace edge and insertion, the pair **3.00**

Lot 16 Two $9.50 pairs of imported Victoria lace curtains, with beautiful applique border effects, the pair.......... **7.25**

Lot 17 Three $7.00 pairs of French Cable Net curtains in white, ivory or ecru—the most durable lace curtain made—per pair **5.25**

Lot 18 $5.00 pairs of Marie Antoinette lacet cluny and renaissance lace curtains in white or ivory, the pair **3.50**

Lot 19 Two $5.00 pairs brown or green, heavy tapestry portieres, with five-inch tapestry border the pair **3.45**

Lot 20 One $7.50 pair very handsome, two-toned portieres, with heavy silk cord edge, at **5.35**

That Circumstance Sale of Men's Furnishings and Boys' Clothing, Continued Monday
The success of this sale yesterday, the openingday, was flattering, indeed. Ecomomical men expressed great satisfaction at the wonderful low prices we made on our goods goods from our regular stocks, qualities never equaled at our former prices. Every article sold on our personal guarantee of satisfaction or your money back. Be here tomorrow.

MEN'S FINE DRESS SHIRTS—Fancy plaited bosom, coat front cuff attached sizes 14 to 17, all the season's newest colorings, such as corn, green tan, etc. This is the highest grade obtainable and is known as the Kaufman brand. Perfect fitting shirt worth $1.75 and $2.00 each This sale **1.65**

MEN'S NEGLIGEE SHIRTS—Our special line of 75c soft and pleated bosom negligee shirts, white and colors—the greatest 75c value ever offered. This sale **59c**

MEN'S WORK SHIRTS—Heavy weight domet or cotton flannel shirts that retail the world over at $1.00, light or dark colors, all sizes, this sale **43c**

All Styles of E. & W. Collars, Each, 10c

All wool golf gloves, in many choice colors, regular 25c and 35c values, this sale **19c**

"Fownes'" celebrated driving and dress gloves—sold everywhere at $2.50, our regular price $2.00; this sale **1.50**

Men's Hats
One lot of fine soft and stiff hats, all colors and sizes, $2.00, $2.50 and $3.00 grades; this sale **1.00**

The newest shaped soft hats in cactus green, olive and cocoa, finest $3.00 grades and the nobbiest young man's hat ever offered, all sizes; this sale **2.10**

Your choice of any John B. Stetson soft hat in the house **1.95**

Underwear
"Cooper's" fine derby ribbed wool underwear, blue or flesh color, every size, silk finished and trimmed, our standard $1.50 values, this sale **1.15**

MEN'S PURE WOOL, natural gray color, single or double breasted shirts, gusseted drawers—the real non-shrinkable Australian wool, a special leader here at $1.50; this sale **1.29**

Men's $4 Crawford Shoes 3.20
Made of gun metal, Rex tan calf, patent colt, patent kid and vici kid leathers, in all the latest and most comfortable shapes This price for this sale only

Boys' Fine Dress Suits
150 snappy fall and winter dress suits, taken from our regular $6.50 line—this lot embraces sailor and Russian blouses, ages 2½ to 10 years and double breasted suits ages 8 to 17. Every new fashion wrinkle is embodied in these really swell suits. Your choice of the lot.......... **$4.50**

Boys' School Suits
The season's newest two-piece suits for boys aged 8 to 17 years all wool cheviots and cassimeres, double breasted coats with knickerbocker pants, elegantly made and tailored, every wanted color, priced regularly at $4.95 this sale **3.25**

Boys' Overcoats
Blue kersey overcoats and gray tweed reefers, ages 3 to 14 years, especially made for us to retail at $4.95 They carry our personal guarantee of style and wearing qualities an exceptional value at the regular price, this sale **3.25**

Children's Overcoats
Best corduroy and astrachan cloths, made up into long overcoats, Russian style, for boys from 2½ to 7 years of age, actually selling regularly in our stock at $7.44 each; this sale.......... **4.95**

BOYS' PANTS—Your choice of hundreds of pairs of cheviot, cassimere and worsted knee pants, for boys from 3 to 17 years of age, that sell regular in our stock at 75c and $1.00 the pair, this sale **69c**

BOYS' SLEEPING SUITS—Warm outing flannel sleeping suits, with feet, comfortable, well made garments, selling regularly at 50 cents each, this sale.......... **35c**

BOYS' HATS—The newest telescope and volunteer shapes, of finest fur, with best silk trimmings, regular $1.50, all sizes; this sale.......... **$1.10**

BOYS' CAPS—Fine cheviot and worsted golf caps, with warm plush lined inner bands that turn down over the neck and ears; regularly 75c; this sale **59c**

BOYS' SWEATERS—Our $1.75 and $2.00 line of all pure lambs wool sweaters, new, fresh goods in almost every color, sizes 28 to 36. This sale.... **1.45**

The Art Dept. Overflows With Christmas Needs
Madam, the Christmas gifts you send that are most appreciated are the ones you have made with your own hands. Christmas is not quite six weeks away and we are sure that these needle suggestions will prove profitable to you. Hundreds of items in our Art Department that cannot even be hinted at in our advertisement. So we ask you to inspect them at your first opportunity. A competent saleslady will assist you in any way you desire.

Royal Society Embroidery packages with all material and instructions for working
Pin cushions and shaving pads, **25c** Child's work sets **35c**, Tie rack, pillow tops, dresser scarfs laundry bags and collar bags, **50c**. Women's waists, **$1.00** and **$1.50** Other items in proportion.

Bear Brand Yarns in the weights and qualities needed for shawls, scarfs, sweaters, slippers etc—All colors.

Pillow tops, cords and rufflings the greatest assortment ever presented the people of this city. Pillow tops in floral and conventional designs, tinted or white and natural linen **25c** and **50c** each. Tapestry and satin tops from **35c** to **98c**. Cords to match and color scheme—mercerized, **25c**; silk, **50c**, **75c** and **98c**. Rufflings in beautiful color combinations for pillow tops, work bags, hair receivers, dresser scarfs, etc—4½ yard lengths, **35c**.

Pink and blue handkerchiefs for pillow tops, hair receivers, etc., three for **25c**

Battenberg, Burges, Honiton and cluny lace braids **2c** to **15c** per yard

Little plush balls for finishing bags and receivers, **10c** per dozen.

Embroidery Silks We have just received an entire new line of Belding's New Process Embroidery Silks **5c** per skein or **50c** the dozen skeins.

Do your own initial stamping. With the new kind, we have just received, all the apparatus you need is a hot iron. Several styles at **10c** the dozen.

The Quarterly Style Book
contains over 140 large pages, 10 1-4 by 13 3-4 inches, and 1,000 illustrations of The Ladies' Home Journal Patterns for ladies, misses and children—patterns for every need of the home dressmaker.

You make have free of charge, a 15-cent Ladies' Home Journal Pattern of your own selection if you buy a copy of The Quarterly Style Book. Ask for it at the pattern counter. Price **20c**

SOLE AGENTS FOR LADIES' HOME JOURNAL PATTERNS.

Kaufman's
EVERYTHING FOR EVERYBODY.

SOLE AGENTS FOR LADIES' HOME JOURNAL PATTERNS.

NEWSPAPERARCHIVE® NEWSPAPERARCHIVE®

Special Shoe Values for Monday and Tuesday

Men's $4.00 Walkover Shoes, Nos. 421 and 419, pat. colt, blucher cut, mat top, all sizes **$3.35**
Men's $3.50 Vici Kid and Velour Calf shoes, all sizes, all styles, choice **$2.98**
Ladies' $2.50 Blucher Cut Shoes, heavy soles, pat, tips, military heels, all sizes **$1.98**
Ladies' $3.00 Pat. Colt Shoes, button and lace, tan and brown tops **$1.00**
One lot of Misses' and Child's Shoes, light and heavy soles, pat. tips, sizes 9 to 1 ..... **$1.19**
Children's Light Sole Shoes. We make a cleanup on all we have. Note the reductions:
All $1.25 Light Sole Shoes, sizes 5 to 8 ..... **$1.00**
All $1.50 Light Sole Shoes, sizes 5 to 8 ..... **$1.30**
All $1.00 Shoes, 5 to 8 ..... **80¢**
Boys' $2.00 Satin Calf Shoes and Box Calf Shoes, heavy soles, back stay and all solid, sizes 2½ to 5½ **$1.48**
One lot of Youth's and Little Gent's Heavy Blucher Cut Shoes, sizes 9 to 12, choice **$1.19**
One lot of Ladies' Warm Lined Shoes for the house, choice **$1.00**
One lot of Ladies' Light Sole $2.00 Shoes **$1.48**
One lot of Ladies' Warm Lined Slippers, fur trimmed, sizes 4, 4½, 5, 6, 7, your choice **$1.00**

Millinery

The Springs Store millinery needs no recommendation. It's known to you all as first in line, but we wish to remind you to buy now. The sale price makes them as low as you ever can expect them, so do not wait any longer, but buy this week.

Linen Department

THANKSGIVING LINENS.

The last week of our great linen and towel sale.

LINENS.		NAPKINS.	
50c value	**39¢**	$1.00 dozen	**85¢**
75c value	**59¢**	$1.50 dozen	**$1.25**
$1.00 value	**75¢**	$1.75 dozen	**$1.45**
$1.25 value	**$1.05**	$2.00 dozen	**$1.65**
$1.50 value	**$1.25**	$3.00 dozen	**$2.50**
$2.00 value	**$1.65**	$4.00 dozen	**$3.25**

20 per cent off matched linen set, ready for use, one cloth and one dozen napkins, hemstitched, extra quality of linen, regular $5.00 to $15.00, this week, 20 per cent off.

JAPANESE DRAWN WORK.

These beautiful, hand drawn pieces on fine quality of linen at greatly reduced prices.
15c doilies, 6-inch, sale price ..... **9¢**
25c doilies, 9-inch, sale price ..... **18¢**
35c doilies, 12-inch, sale price ..... **27¢**
75c and 65c doilies, 18-inch, sale price ..... **43¢**

BATTENBERG CENTERPIECES AND SCARFS.
(Extra Special.)

All Battenberg pieces, ranging from $1.50, $1.75, $2.00, good quality of linen, this week, choice **$1.29**

TOWELS.

Huck towels, red stripe border, size 19x38, heavy, regular $1.75, this week, dozen **$1.45**
Huck Towels, 17x32, hemstitched, all white, good quality, medium size, regular $1.20, this week, dozen ..... **98¢**
Huck towels, 18x36, red stripe border, extra heavy, absorbent, regular $1.50, this week, dozen **$1.20**
Reduced prices on all damask towels.

Hair Goods

Puffs, switches, top knots in different qualities and colors, fine line. Sale price, 20 per cent off.
EMBROIDERETTE HANDKERCHIEF—In white and colors, it looks more like 25c than anything else, but we shall be satisfied with 5c each this week.

Pillow Handkerchiefs

A splendid line, can be put to many uses for fancy work, and it is not a bit too early to begin preparing things. Sale price this week, each ..... **8¢**

Doilies

Hand crocheted doilies. You wonder how it can be done. We do not know ourselves, yet we sell them this week at each, two sizes ..... **29¢ and 39¢**

Garment Section

Ladies' Cloaks

We have had to send rush orders several times lately, and we were fortunate in getting immediate attention, with the result of new goods following in short order. We are prepared to show you a splendid line of cloaks and the profit left for us on them is so small as to be almost invisible, even though we received price concessions on cost prices.

Note well the prices we quote you on our entire stock of cloaks.

Coats

$7.50 values at **$5.90**
$10.00 values at **$7.75**
$12.50 values at **$9.90**
$15.00 and $17.50 values at **$11.50**
$20.00 and $22.50 values at **$15.90**
$25.00 and $27.50 values at **$19.90**
$30.00 and $32.50 values at **$24.90**
$35.00 and $37.50 values at **$27.90**
$40.00 and $42.50 values at **$31.90**

Suits

Give you your choice of 150 suits suits in every sense of the word up-to-date, styles that are selected with discriminating taste to represent this store in competition with all others. They have proven to be right in every way, evidenced by nearly three months successful selling. Our remodeling prices have urged the sale of hundreds more than usual, and why should you not anticipate a little. The prices are as low as you can expect up to the holidays. Just note them, and they are general, including all our suits.
$15.00 and $17.50 values at **$11.90**
$20.00 and $22.50 values at **$15.90**
$25.00 and $27.50 values at **$19.90**
$30.00 and $32.50 values at **$24.90**
$35.00 and $37.50 values at **$27.90**
$40.00 and $42.50 values at **$29.90**
$45.00 and $47.50 values at **$35.90**
$50.00 and $55.00 values at **$39.90**

Net Waists

A new net waist with musquetaire sleeves, trimmed with a touch of color, in ecru and white, a splendid $5.00 seller. On sale at **$3.95**

Silk Waist

A lot of silk waists that have accumulated, one and two of a kind, in plain colors, and fancies, including plaids, regular prices $5.00, $6.00 and $6.50. To close out we make the price **$3.29**

FUR FUR

Guaranteed by the manufacturer and guaranteed by us. A double guarantee that the fur you buy here is just what we represent it to be. Week's sale prices.

75c values	**58¢**	$3.00 values	**$2.38**
$1.00 values	**78¢**	$3.50 values	**$2.78**
$1.25 values	**98¢**	$4.00 values	**$3.18**
$1.50 values	**$1.18**	$5.00 values	**$3.98**
$2.00 values	**$1.58**	$6.50 values	**$5.18**
$2.50 values	**$1.98**	$7.50 values	**$5.98**
		$10.00 values	**$7.98**

All other priced goods in separate pieces or sets, at a discount of one-fifth off regular prices.

The Springs Store

Another week's respite before the work of remodeling begins, and another week of bristling remodeling sale prices offered to our customers. Improve your opportunity by sharing with others in this profit dividend now being distributed on such a generous scale. Come this week and you will have no reason to say you didn't get your dividend. Holiday goods are now being received and placed on sale at prices corresponding with our dividend sale.

Dress Goods and Silks

Dress Goods

For this week we are making specially low cut prices on broken lots that we are anxious to close out; it will pay you to investigate these lots, as they are great bargains at the prices; we have not all shades, but the shade you want may be here still.

LOT 1.—32-inch all wool tricot cloths that sold at 35c; we also include in this lot our 36-inch Danish cloth in all colors; all at ..... **25¢**

LOT 2.—36-inch and 50-inch all wool albatross, eolienne and batistes that sold from 50c to 75c; closing out price ..... **29¢**

LOT 3.—36-inch fancy checks and plaids that sold at 50c, suitable for waists and children's dresses; closing out price ..... **39¢**

LOT 4.—42 inch and 46 inch crepe de Paris and eoliennes that sold at $1.00 and $1.25, closing out price ..... **79¢**

Silks

BLACK SILKS.

In our well known brands, every yard of which is guaranteed to wear. We have too big a stock and for this week make specially low prices. It will pay you to take advantage of this sale.
27-inch black taffeta, 75c value, special ..... **59¢**
32-inch black taffeta, $1.00 value special ..... **79¢**
36-inch black taffeta, $1.25 and $1.35 value, special ..... **95¢**
36-inch black taffeta (our own special), $1.50 value, special price **$1.29**
36-inch black peau de soie, $1.50 value, special at **$1.29**

Dolls, Dolls, Dolls

Everything in Dolls

Dressed dolls, kid body dolls, jointed bisque dolls, knit dolls, china head dolls, celluloid dolls, rubber dolls and rag dolls.
A few specials for this week's selling:

One lot regular 25c kid body dolls, this week ..... **19¢**

One lot regular 35c kid body dolls, this week ..... **29¢**

One lot regular 50c kid body dolls, this week ..... **39¢**

Our regular $2.00 double jointed doll, 21 inches high, sleeping eyes, dark or light hair, a bargain at $2.00, this week only **$1.48**
Our regular 10c china head doll, light or dark hair, this week ..... **7¢**

One lot 25c jointed dressed dolls, this week ..... **19¢**

One lot jointed dressed dolls, regular 50c value, this week ..... **39¢**

Colorado College Pillow Tops

Representing a football with a girl carrying a pennant, black and yellow with letters C. C. A football player with black and yellow sweater and on the edge printed in black letters the word COLORADO. Price ..... **50¢**
Silk cord to match ..... **50¢**
NEW LITHOGRAPH PILLOW TOPS—Larger size than the regular kind, with new and beautiful subjects. Sale price, each ..... **29¢**

Pillow Slips

Ready made pillow slips, in oriental and stripes, with a tassel in every corner. Each ..... **25¢**
Damask pillow tops, new design and in a variety of subjects, regular price 40c. Sale price ..... **29¢**
The new pillow top at 50c, regular 65c and 75c sellers, in finely woven damask and new subjects, very artistic.. **50¢**

Elastic Belts

Can you imagine a good elastic belt, all ready for use with buckle, in black, navy and brown, selling less than 35c to 50c? It's a reality here, we have placed on sale such a belt that would bring 35c just as easy, for ..... **19¢**

Golf Gloves

All wool, in all colors, regular 50c values. On sale now at ..... **35¢**

All over embroidered chiffon, embroidered in colors on white, also in black and white self embroidered, nice selections to choose from. On sale this week at one-fourth off.

Pyrography

Special for Monday only.
Our best outfit, a regular hummer, complete in every way with stains and glass. If you want a real good outfit get this. The regular price is $4.50, you can buy them on MONDAY ONLY at, each **$3.75**

New wood in great variety. It's high time you begin your holiday burning. Just think how many useful and ornamental articles you can prepare at a small cost and make your friends holiday gifts that will be more appreciated and less expensive than anything else you can give.

12½c FLANNELETTE, **8 1-3¢**.
Our line of 12½c flannelettes, in light or dark grounds, twilled back with medium fleece, regular 12½c, this week ..... **8 1-3¢**

65c SHEETS, **49¢**.
Sheets, 72x90, good quality muslin, wide hem, regular 65c quality, this week ..... **49¢**

17½c FLANNELETTES, **15¢**.
Our flannelettes, 36 inches with side bands to match, in light or dark grounds, regular 17½c, this week, yard **15¢**

35c WAISTINGS, **21¢**.
Our 35c line of white or colored waistings, special, yd **21¢**

Drapery Department

Main Floor.

Thanksgiving Sale Lace Curtains, Blankets and Comforters.
Novelty Nottingham Lace Curtains.
$3.50 value offered as a leader **$2.75**
$3.00 value for, pair **$2.19**
$2.50 value for, pair ..... **$1.7[illegible]**
$2.00 value for, pair ..... **$1.[illegible]**
$1.50 value for, pair ..... **$1.1[illegible]**
50c value ruffled scrim curtains for, pair ..... **[illegible]**
All 1 and 2-pair odd lots lace curtains, values from 75c to $5.00 pair, one-third off regular price.

COTTON BLANKETS.

75c cotton blankets, 10-4 size, gray or tan, for, pair ..... **5[illegible]**
$1.10 cotton blankets, 11-4 size, gray only, for, pair ..... **9[illegible]**
$1.25 cotton blankets, 11-4 size, gray, good weight, for, pair .. **$1.[illegible]**
$2.00 cotton blankets, 12-4 size, extra heavy twill, for, pair .. **$1.75**
$2.50 cotton blankets, 13-4 size, fancy Scotch plaid, for, pair **$2.15**
$3.00 cotton blankets, 11-4 size, wool finish, for, pair .... **$2.[illegible]**

$5.00 WOOL BLANKETS, $3.98 PAIR.

Fancy plaid wool blankets, 10-4 size, shell stitched ends, $5.00 value, special, pair **$3.98**

$6.00 WOOL BLANKETS, $4.79 PAIR

11-4 all wool blankets, grays, tans or whites, with fancy striped borders, $6.00 values, special, pair **$4.79**

$1.50 SILKOLINE COMFORTS, $1.20 EACH.

Nice, soft silkoline covered comforts, reversible, filled with sanitary cotton, $1.50 value, special, each **$1.20**

$2.50 COMFORTS, $2.15 EACH.

Double surface comforts, large size, best silkoline covering, white sanitary cotton filling, $2.50 value, special, each **$2.15**

$3.50 COMFORTS $2.95.

Sateen or silkoline covered comforts, white carded cotton filling, neat, attractive patterns, $3.50 values, special, each **$2.95**

The Colordo Springs Dry Goods Company

120-122 South Tejon Street

AUTOMOBILE NOTES

Automobile owners of Lewistown, Pa., have formed a good roads organization.

A simple way to remove dust from the reed of a horn, is by passing a slip of thin paper under the reed.

A consignment of 300 improved taxicabs for New York and other American cities are enroute for this country.

The total value of the 1,000 machines which were used to transport the relief delegates attending the waterways convention, in Chicago, recently, is estimated at $3,000,000.

The Automobile club of America now has a total membership of more than 3,000, of whom 1,330 are active.

The automobile owners in Fort Wayne, Ind., have been troubled to such an extent of late by automobile thieves that they have formed a protective association.

It is probable the name of the New Jersey Automobile and Motor Club will be changed to the New Jersey Automobile club at the annual meeting of the organization.

Having admitted ladies to membership, the Automobile Club of America is planning to give them private club quarters in the proposed extension to its handsome New York home.

Given the choice of a long and a short route, the driver of a taximeter cab cannot charge more for taking the long route according to the decision of a London magistrate.

Bolts holding the sprocket rims to the driving wheel of chain-driven cars are inclined to loosen in the spokes, and it is well to occasionally tighten the nuts which hold them in place.

A handful of flour in cold water injected into a honeycomb radiator is said to be an excellent yet simple temporary method of repairing a small leak. The radiator should be cold when the flour is injected.

Skillful handling of the gear-shifting lever on a sliding-gear system can only be obtained by practice. One of the best tests of a driver's skill is to notice the way he handles his gears. A skillful man will pass through all speeds, either up or down, noiselessly, unless for the click caused by the lever bringing up against the quadrant.

Governor Crothers of Maryland is a firm believer in special taxes for automobiles, but insists that all revenues from cars should be used in the interest of good roads.

Never attempt to force the gears into mesh. If they will not engage without being forced, there is something wrong, and jamming down hard on the lever is only liable to aggravate the trouble or spring the shifting arm or lever.

Determined that the decorations of the Boston show shall be novel and original, Manager Campbell will visit the big shows in other cities and get a line on them before he makes any decision.

The first six months of 1908 French automobile exports show a shrinkage of $1,882,000 compared with the corresponding period of 1907. The amount of business done with foreign countries is also slightly less than during the first half of 1907, but is considerably better than during January-June, 1906.

By arrangements made by the Automobile club of Buffalo with S. W. McMichael, chief inspector of Canadian customs, club members are now permitted to go into Canada without putting up a bond.

A little known but excellent method of cleaning fur from a water jacket without damaging the metal, is to connect it with a steam cock and force steam through it for an hour or so, with the other ends left open.

NEWSPAPER ARCHIVE®
NEWSPAPER ARCHIVE®

We will not be undersold by anyone on first class goods.

"Cut Prices Throughout the House"

The
May Co.

BUY EASY PAY EASY

Your Credit Is Good

Again we urge you to buy your winter clothes here. Think seriously of this matter. WHAT DO YOU GAIN BY WAITING UNTIL LATER? Surely you know you can buy here NOW with just a little payment down, and at less than "Cash Store" prices. Here YOU get the full benefit of our low rent and small expenses.

Men's Suits, $12 to $30
Overcoats...$12 to $35
Boys' Suits.. $3 to $18
Ladies' Suits, $12 to $45
Ladies' Smart Coats..... $7 to $35
Misses' and Children's Cloaks.. $2.50 to $20
Superb Millinery, Skirts, Furs, Silk Waists and Pretty Coats.
Blankets, Comforts, Etc.

Pay while you wear, a little at a time.

Peerless Merchandise Co.

203½ South Tejon St.

Just a few steps south of the Court House, Going South. Next Door to the Navy Pharmacy.

ATHOLICS ARE ACTIVE IN U. S.

(Continued from Page One.)

ople are different and the opportuni- s here are different. The guiding rits of the Apostolic Mission house e found from practical experience t they can send missionaries into y city or town of the country to rch to non-Catholics and that they l be given a respectful hearing. y have found that non-Catholics come to listen to the explanations peculiar and distinctive doctrines the Catholic church, provided they presented by a man who is a good ker and who is personally attrac- e.

he policy adopted in all these mis- ns is to confine the effort to ex- ning the doctrines of the Catholic rch. All reference to other churches voided, and controversial questions not permitted to come up. One of effective features of the missions n-Catholics has been the question : Originating with the Paulist , this feature of missions has d to be universally popular. The ionary explains that he will r any question concerning the h or practices of the church, and ox is handed about to receive the stions. The replies to the questions ch directly some person who is in- sted, and they often give the mis- naries new ideas. Frivolous questions inquiries about other churches are d or turned aside with a "soft wer." Actual questions and an- rs originating in this way formed basis of a two-volume book, called e Question Box," which now forms part of every missionary's equip- nt.

Church Unusually Active.

he Apostolic Mission house is the dquarters of the Catholic Missionary on, representing the bishops of the ited States, which aims to reach the n-Catholics and "to make America inantly Catholic." Not only do the sionaries of this organization seek to add converts to the church in places where the church is already established, but they are going out into the frontier and are getting converts to organize new parishes.

Here comes in the work of the Church Extension society. This is a comparatively young organization which is imitating the methods so long in use by various Protestant churches in America. When there are but a few Catholics in a small town, and most of them quite poor, as is frequently the case, the Church Extension society helps build a church. If the people of the parish can raise a small sum, the society will advance enough to pay for the erection of a small church or chapel. When the parish prospers this money will be paid back and will be used to build another church in some other struggling parish.

A "chapel car" is in use by Catholic missionaries. It is a Pullman car fitted up as a Catholic chapel, having all the appurtenances necessary for the celebration of the rites of the church. It is switched off on a side-track in a place where there is no Catholic church. The few Catholics of the place, who have not attended a service for years perhaps, gather about the chapel car and are brought back into touch with their faith. Non-Catholics are also attracted and the missionary takes advantage of the opportunity to preach. Many such visits as these have resulted in the building of a church and the establishment of a new parish.

Province of Extension Society.

It is the especial province of the Church Extension society to look after the interests of Catholics who have moved into small towns, mostly in the west and south, where there is no church of their faith. Astonishing records of success are made by the missionaries who have gone out after these strayed sheep, and, instead of bringing them back to the fold have erected a fold where the sheep were found. Two hundred new Catholic chapels in six years is the record.

This society also makes an effort to supply very poor churches with vestments and other articles of church goods. Thousands of vestments have been distributed gratis and now a separate Church Goods department is maintained. The missionaries often find cases of extreme need. For instance, a report was made from South Carolina of the condition of the mission church at Cheraw. This mission was established in 1822 and ten years later the church was built and dedicated by the famous Bishop England. For fifty years it was the only Catholic church in an area of 500 miles in the Carolinas. Its people were few and poor. The Society for the Propagation of the Faith donated $400 about 30 years ago to make necessary repairs. The vestments still in use in the church were donated in 1832 by the society for poor churches of Paris, France. There are not 30 Catholic churches in all South Carolina, but a determined movement is to be made in that section and the old mission at Cheraw will be restored and preserved.

Much to Be Related.

Many stories of new converts, new churches and new workers will be told at the congress in Chicago. And then will be told the stories of the fields white to the harvest where there is opportunity for the various missionary organizations of the church to do new work. The object of the congress is to inspire the whole church in America with a new zeal for missions.

The work among the negroes and Indians will have especial attention. It is said that the Catholic missionaries have found a ready response from the negro population of many parts of the south, and that the church is being rapidly extended in that direction. The negro is naturally deeply religious, and the Catholic missionary finds him a willing listener.

His Holiness, Pope Pius X, has taken great interest in the missionary work of the various organizations in this country. Recently he gave an especial blessing to the Apostolic Mission house at Washington. In a letter to Cardinal Gibbons giving his approbation to the work of this organization, the Pope said:

Pope Expresses Satisfaction.

"Truly solicitous as we are concerning all measures which may contribute to the progress of the church among the nations, we have received with joy the information that, in the United States of America there are very many who are every day more powerfully drawn to the study of the doctrines of the Catholic church by the labors of zealous missionaries, especially of those who have been trained at the Apostolic Mission house at the university in Washington. In the fruitful work of these missionaries, two things are particularly approved by us. First, that the missionaries teach the doctrines of the faith, not only to Catholics, but to non-Catholics. Then again it pleases us that they show no bitterness in their preaching, and their only purpose is a true and complete exposition of Catholic doctrine; which method much more easily opens the door of the true faith to non-Catholics."

Taking advantage of peculiar conditions which exist in no other country but the United States, eschewing all controversial disputations, having the seal of approval of the Pope, and being fired with a holy zeal—the missionaries of the Catholic church in the United States are accomplishing results. The congress at Chicago today will be a manifestation of their power.

(Copyright, 1908, by Frederic J. Haskin.)

Tomorrow—Anti-Cruelty Societies.

Collections, Collections, Collections

We get your money within ten (10) days or return the bills. No matter how old they are. Phone us and our man will call on you, or call yourself.

Office Hours
9:30 a. m. till 4:30 p. m. only.
TELEPHONE MAIN 1529.
Reference. The Exchange Nat. Bank.

The El Paso Law and Collection Agency
TOP FLOOR
Room 12, El Paso Bank Bldg.

Self Improvement Shop

402 De Graff Bldg.
Mrs. A. M. Houghton.
Try our Shampoo Board.
No bending nor stooping.
Martinello Creams for Sale.

J. O. ARMOUR SEES GOOD TIMES AHEAD

(Continued from Page One.)

Fort Worth, Tex., where Mr. Armour has large packing interests.

Mr. Armour expressed himself as delighted with the result of the recent presidential election and predicted the greatest era of good times during the next four years that this country has ever experienced.

Country Will Prosper.

"With the election of Mr. Taft will come a return of the good times enjoyed during the four years prior to the recent little panic in the east," he said at the Antlers hotel last night. "In fact, I expect that within a few months the country will be enjoying the greatest prosperity it has ever seen. Just at the present we are still feeling the effects of the panic of last year, but things are improving and everything points to a wave of commercial progress that will last for several years."

Higher prices for meats is one of the probabilities of the coming winter, according to Mr. Armour, who says that there is a big shortage in the cattle production because of the high price of corn. Eggs are also to be gilt-edged security for the next six months, due largely to unfavorable weather conditions in the east and middle west during the autumn months.

SUICIDES IN CELL

(Continued From Page One.)

Burns and Rudolph Spreckels, on their arrival at the county jail after the suicide of Haas, searched his clothing and in one of his pants pockets found a cartridge of the same calibre as the Deringer with which he shot himself—a 41. The weapon that Haas used in his attempt to kill Honey was a 38 caliber and the cartridge found in his pocket could not have been used in that. Detective Burns said that Haas was thoroughly searched when he was taken to the courtroom and also when he was taken to the county jail and that the cartridge and Deringer could not have been on his person.

He expressed the opinion that the pistol had been passed to Haas since he was taken into custody.

While at the county jail Haas was in the charge of the police, and Policeman Royle was standing within two feet of his cell door when he shot himself. Haas' wife called at the jail today to see him and two stories are told as to where the interview took place. One story has it that Haas talked to his wife through the cell door and the other that they were allowed to go into another room. The conflicting stories could not be reconciled tonight. A rigid investigation will be made by the authorities.

Haas' body has been removed to the morgue.

MINISTER STRUCK BY AUTO

Rev. R. B. Morgan Perhaps Fatally Hurt in New Haven, Conn.

NEW HAVEN, Conn., Nov. 14.—Rev. R. B. Morgan, rector of Christ's Episcopal church, was struck down by an automobile this afternoon in front of his church and probably fatally injured. A touring car driven by Samuel Campbell hit him, tossing him high in the air, according to bystanders. The injured clergyman was hurried to a private sanitarium. His condition is deemed extremely critical.

Campbell immediately stopped his car and waited until an officer came up and took him to the station.

Dr. Morgan is about 55 years old, and is connected by family ties with many prominent people. He officiated at the wedding of Alfred Gwynn Vanderbilt and Miss Elsie French, being a relative of the latter.

To maintain its control over all international motor-boat racing in this country, as the sole representative of the International Motor-boat association of Europe, the Automobile club of America has quietly organized a motor-boat department in which the yachting members of the club will take an active part.

Folks who are doing an angel's business never need to worry as to whether they have an angel's beauty.

MAYOR MATHIS TO SPEAK HERE

(Continued From Page One.)

a special charter for this city, the kind of charter best adapted for its needs is under discussion. Galveston and Houston, Tex., Jacksonville, Fla., Des Moines and Cedar Rapids, Ia., and many other cities in the country are under a commission form of government. All the affairs of the city are administered by members of a commission. A favorite kind of city administration in the New England states follows the old-style town meeting pro

SYDNEY C. HALL,
Former Mayor of Colorado Springs, Who Will Be One of the Speakers on the Charter Question at the Opening Meeting of the Winter Night Club at the Antlers Hotel Next Thursday Night.

cedure, where the people have a more direct voice in matters of importance. Another system is a compromise of the two above in which a commission has the administrative power and a larger body of men, roughly corresponding to the town meeting plan, has the governmental jurisdiction, including all appropriations.

Eldridge Will Speak

Mayor Mathis' address on the commission form of government is expected to attract a big audience. Several local speakers will be asked to lead the discussion following the address of the evening, including former Mayor H. C. Hall, who was one of the first supporters of the charter movement, and Cashier H. R. Eldridge of the El Paso National bank, who came here recently from Houston, Tex., where a commission form of government has proven a great success. Mayor Mathis will join in the general discussion, going into details of his address, etc.

The success of the commission form of government was pointed out by Charles D. Huston, a member of the Cedar Rapids, Ia., commission, in an address at a recent meeting of the Iowa League of Municipalities. His subject was "Six Months of City Government by Commission." He said in part:

What Huston Says.

"The new form of government has awakened more civic spirit in Cedar Rapids than was ever before known there. The plan is giving us a new Cedar Rapids. Men and women consult the members on a hundred things, seemingly trivial as a single proposition, yet important in the civil development as a whole, which in the days of the old plan would not have been considered worthy of attention. These matters, both great and small, receive prompt attention—so prompt, indeed, that men of years of experience under the old plan are really dazed by the suddenness of action at times."

Series of Meetings.

The Winter Night club, which was organized several years ago by prominent men of Colorado Springs for the discussion of social and economic questions, usually has five or six monthly meetings during the winter. The meetings this winter will be held at the Antlers hotel, as usual, and each will be preceded by the customary banquet. The regular meeting night has not been decided on.

The nominating committee will report at the brief business session preceding Mayor Mathis' address next Thursday night, and officers will be elected for the following year. The present officers are: O. B. Willcox, president; C. C. Hemming, E. S. Parsons and C. E. Noble, vice presidents, and W. W. Postlethwaite, secretary and treasurer.

Red Symptoms.

The woman who has periodical headaches, backache, sees imaginary dark spots or specks floating or dancing before her eyes, has gnawing distress or heavy full feeling in stomach, faint spells, dragging-down feeling in lower abdominal or pelvic region, easily startled or excited, irregular or painful periods, with or without pelvic catarrh, is suffering from weaknesses and derangements that should have early attention. Not all of above symptoms are likely to be present in any case at one time.

Neglected or badly treated and such cases often run into maladies which demand the surgeon's knife if they do not result fatally.

No medicine extant has such a long and numerous record of cures in such cases as Dr. Pierce's Favorite Prescription. No medicine has such a strong professional endorsement, of each of its several ingredients—worth more than any number of ordinary non-professional testimonials. The very best ingredients known to medical science for the cure of woman's peculiar ailments enter into its composition. No alcohol, harmful or habit-forming drug is to be found in the list of its ingredients printed on each bottle-wrapper and attested under oath.

In any condition of the female system, Dr. Pierce's Favorite Prescription can do only good—never harm. Its whole effect is to strengthen, invigorate and regulate the whole female system and especially the pelvic organs. When these are deranged in function or affected by disease, the stomach and other organs of digestion become sympathetically deranged, the nerves are weakened, and a long list of bad, unpleasant symptoms follow. Too much must not be expected of this "Favorite Prescription." It will not perform miracles; will not cure tumors—no medicine will. It will often prevent them, if taken in time, and thus the operating table and the surgeon's knife may be avoided.

Women suffering from diseases of long standing, are invited to consult Doctor Pierce by letter, free. All correspondence is held as strictly private and sacredly confidential. Address Dr. R. V. Pierce, Buffalo, N. Y.

Dr. Pierce's Medical Adviser (1000 pages) is sent free on receipt of 21 one cent stamps for paper cover ed. or 31 stamps for cloth bound. Address as above.

The Heath-Anil Co.

Prepare for Thanksgiving

You certainly will want a new suit, coat or set of furs.

Special Sale of Wooltex Coats and Suits

Look for this Label
Wooltex

$10.00 Black Empire Coats, satin trimmed; special.....$7.50
$15.00 Broadcloth and Kersey Coats, colors black, brown and red, plain and satin trimmed, Empire and Directoire styles; special.....$12.50
$18.50 Fancy Worsted and Broadcloth, Empire and semi-fitted coats, in light and dark shades; special.....$14.95
$25.00 Broadcloth Coats, in Empire and Directoire styles, plain and satin trimmed styles, colors black, brown, blue and green; special.....$21.75
$6.50 Misses' Coats, gray and brown mixtures with velvet collar, fancy buttons; special.....$4.00
We have made provision when buying suits and skirts to provide for stout women and have extra size suits in black, brown and green, $15.00 to.....$28.50
Extra Size Skirts, $5.50 to.....$10.00
$12.50 Women's and Misses' Suits, in fancy novelty stripes and checks; special $9.95
$18.50 Women's and Misses' Broadcloth and Fancy Worsted Suits, plain tailored and satin trimmed, Skinner's satin lining; colors blue, green, red and taupe shades; special.....$15.00
$20.00 Women's and Misses' Suits, broadcloth and fancy serges, satin lined, plain tailored and satin trimmed; special..$16.50
Cravenette and Silk Raincoats; special, $8.50 to.....$13.50

The Annis high grade furs at the most reasonable prices.

$2.50 Coney Scarfs.....$1.65
$3.50 Coney Scarfs.....$2.98
$4.50 Coney Scarfs.....$3.85
$7.50 Isabella Marten Scarfs.....$6.50
$10.00 French and Russian Mink Scarfs.....$8.50
$8.50 Isabella and Sable Fox Scarfs $7.25
$11.50 Isabella and Sable Fox Scarfs $9.75
$2.75 Coney Muffs.....$2.35
$5.50 Sable Coney Muffs.....$4.65
$8.75 Isabella Fox Muffs.....$7.45
$11.50 Russian Mink Muffs.....$9.75
$25.00 Mink Sets.....$21.50
$37.50 Mink Sets.....$31.85

Special Discount 15%

Thanksgiving Linens, Toweling, Blankets, Comforts, Bedspreads, Sheets and Pillow Cases.

The Heath-Anil Co.

111 S. Tejon Street

NEGLECT SHOWN WAR PRISONERS

(Continued From Page One.)

unn, edged slowly down the monument, revealing it in all its simple magnificence to the throng, which rose to its feet, and, amid a silence only broken by the playing of the Marine band, stood with bared heads. Previous to the unveiling there was a parade of soldiers and members of civic organizations. A gentle snow, which later turned to rain, fell throughout the ceremony.

On his arrival from Washington, Mr. Taft was taken to the Brooklyn club, where he had luncheon with Governor Hughes and a few invited guests.

After lunch, the official party took carriages and, under the escort of a cavalcade of mounted troops, moved toward the park. After a prayer by Rev. Parks Cadman of the Central Congregational church, and the reading of a poem by Thomas Walsh, Mr. Taft was introduced by Stephen V. White, master of ceremonies. The next President was given a salvo of applause as he arose to speak, and as the snow was falling heavily he provoked a laugh by saying he would put his hat on.

Mr. Taft said in part:

Tribute to Unknown Dead.

"We are met today to pay a nation's debt, long since recognized, but most tardily provided for. The monument which we dedicate commemorates the sacrifice for their country of the lives of upwards of 10,000 Americans who were buried more than 125 years ago into what seemed for years to be an inglorious oblivion. Their identity and personality have not been preserved, and we who assemble in grateful recollection of their patriotic self-sacrifice are compelled to refer to them as the 'unknown dead.'

"The chief prison ship was the Jersey. There were other old hulks used as prison ships before the Jersey, notably the Whitby and Hope. There were ships called 'hospital ships' which were supposed to offer refuge for the sick of the regular prison ships. In all of them, however, there were the neglect and cruelty that led to a large percentage of deaths among the prisoners, but the details in respect to them can be gathered only from fugitive letters of the victims and not from official sources. The British commanders generally denied the allegations made in behalf of the American prisoners from time to time, and with the close of the war and in the absence of any comprehensive investigation and report in respect to them, we are left to piece out the evidence as best we may and to explain the shocking percentage of the dead that were gathered each day and given a hasty and insufficient burial.

"We have more information in respect to the Jersey hulk than in regard to any other and enough to confirm in the strongest way the outrageous cruelty with which the American prisoners were treated, resulting in the death of a large proportion of them under conditions and environments so frightful and distressing as to make the fate of the prisoners far worse than if after their capture they had been shot down regularly in fights or strung up to the yardarms as vicious malefactors.

Makes Charge of Neglect.

"I do not wish to be understood as charging that these methods were due to the premeditations of the English commanders-in-chief or to the set purposes of anyone in authority having to do with the fate of the unfortunates whose bravery and self-sacrifice this monument records. Such a charge would make the British commanders human monsters. The conditions were the result of neglect, not design."

The conduct of both Russian and Japanese prisons during the recent war in the far east, was pointed to by Mr. Taft as an example of the remarkable progress which had taken place since the days of the Revolution. He said the conditions which prevailed made it absolutely essential for Washington to retain his British soldiers' prisoners. "What should be emphasized," said he, "is that the refusal of Washington and the American authorities to make the proposed exchange was not the slightest justification for the neglect and cruelty with which the prisoners of war upon the prison hulk were treated."

On behalf of the city, the monument was accepted by the president of the board of aldermen, McGowan, and Daniel F. Cohalan, grand sachem of the Tammany society, delivered the closing address, after which taps were sounded by Union veterans who were prisoners during the Civil war.

President-elect William H. Taft left for Washington tonight on the 6:14 express. While hurrying to his train, he was recognized by a crowd of football enthusiasts who were returning from the Yale-Princeton game. There was an outburst of cheering, and Mr. Taft acknowledged the compliment by lifting his hat.

BRADLEY GIVEN 45 YEARS

Slayer of Policeman Stephens of Denver Is Sentenced

DENVER, Nov. 14.—John Bradley, found guilty of the murder of Policeman William P. Stephens in this city, August 8, was sentenced today to the state penitentiary for 35 to 45 years. Policeman Stephens met Bradley in the vicinity of University park, riding a horse and leading two others. Suspecting him to be a horse thief, the officer ordered Bradley to halt. Bradley opened fire, mortally wounding Stephens, and escaped. He was captured several days after.

O. W. PITCHER DIES SUDDENLY

(Continued From Page One.)

among the business men of this city and Denver and in club and social circles. He was a Mason and a member of Colorado Springs lodge No. 309, B. P. O. E.

The complete funeral arrangements have not been made, but it is expected that Mrs. Pitcher will accompany the body of her husband to Chicago, where she will be met by her stepdaughter, Miss Louise Pitcher, who will return with her to Belfast, Me., where the interment will take place.

Let me demonstrate the merits of the Jewel car. No trouble. Phone Wilson, Blue 422.

PIKES PEAK EXCURSION.

Last Cog road excursion to Pikes Peak, $2.50 round trip. Trains leave Manitou 8:25 a. m. and 1:30 p. m.

Opening New Furniture

Many new and attractive pieces in dull walnut, colonial styles in mahogany and maple with wood beds to match.

They are the latest and most approved styles.

Allow us to show them to you.

McCracken & Hubbard
120-122 S. Tejon St.

THE SUREST SIGN

good and perfect Tailoring is the one r our door, inviting those who seek e, elegance and perfection in hen to give us a trial order.

WE ARE FITTING FITTERS
all sorts and conditions of men, and ry one of our numerous customers is of praise of our work and our meth- Fabrics, faultless fit, and fashion- finish characterize our tailoring Men and Boys.

r Mr. M. Kalchstein, formerly in ver, takes charge over the Cutting Fitting Department.

C. F. MADDOCKS
THE TAILOR
214 Pikes Peak Ave.

NewspaperARCHIVE®

Perkins - Shearer Co.

Strength in a Boy

Means the strength in his suit. Our boys' suits are no weaklings. They stand the strain, wear well and keep their looks.

Made to endure the rough and tumble service every American boy gives them. We have a special combination suit, coat and two pairs of bloomer trousers at $5.00.

Other Suits **$5 to $12**

THE PEOPLE'S

GROCERY and MARKET

222 E. Pikes Peak Ave. Telephone Main 868

We Try To Please

Our customers by giving the most careful attention to all orders, sending out the best goods in the quickest time possible, and giving careful attention to all the smallest details. In every way we strive to please.

S. JAMES & SON.

Special Bargains IN Heating Stoves

Rather than move our heating stoves, we prefer to close them out at SALE PRICES.

Beginning Monday, November 16th, we offer you any heating stove in our stock at a discount of 10 to 15 per cent according to grade of stove.

This is stove season and if you need a stove you can save money by buying it now. Remember, this sale will close Saturday, November 23.

G. S. BARNES & SON

17 So. Tejon Phone 60

FUR COATS

We make fur coats in the latest and most elegant styles. Call and inspect our extensive showing of skins, including Alaska Seal, Caracue, Hudson Bay Seal, Persian Lamb, Near Seal, Black Pony, Sable Squirrel, Sable Coney, Gray Squirrel, White Coney, Mole, Squirrel, Krimmer.

Our Taxidermy has a worldwide reputation. Send your trophies here for mounting.

STAINSKY'S

5½ E. Pikes Peak. Phone 678.

FREE DEAFNESS CURE.

A remarkable offer by one of the leading ear specialists in this country, who will send two months' medicine free to prove his ability to cure Deafness, Head Noises and Catarrh. Address Dr. G. M. Branaman, 1503 Walnut St., Kansas City, Mo.

MRS. WALDRON DIES—Mrs. William E. Waldron, formerly a resident of Colorado Springs, died yesterday at her home in Newcastle, Pa. She was formerly Miss Blanche Kendall, daughter of Mr. and Mrs. James Kendall, of this city. News of her death was received here late yesterday afternoon and her many friends and acquaintances in this city were deeply shocked.

Invalid Kitchen

217 East Cache la Poudre. Telephone Main 2089.

All kinds of Invalid Foods prepared to order and delivered free of charge. Price Lists at Robinson's Drug Store.

Our Bakery Goods

We take especial pride in our bakery goods. Our large trade insures freshness, and our firm determination to use the best materials insures you purity.

MUETH'S

LAND IS IN GREAT DEMAND

V. Z. Reed's New Town of Loma on the Western Slope Has Promising Future.

Since election day, November 3, orchard lands to the value of $39,350 have been sold at Loma, Colorado, a new town founded by the Colorado Springs capitalists, headed by Verner Z. Reed and J. R. McKinnie.

Loma now boasts of eight houses and one hotel under course of construction. The land is in charge of C. A. Lyman, a former newspaper man of Colorado Springs. With each tract of land is assigned a gravity water right, of 4½ feet of water to the acre. Loma has the reputation of producing more sugar beets than any town on the western slope.

EPISCOPAL CLERGY COMING

Rectors of Southern Deanery of Colorado to Meet in Manitou This Week

The clergymen of the Episcopal churches, comprised in the southern deanery of Colorado, will meet in St. Andrew's church, Manitou, Tuesday, Wednesday and Thursday of this week. Bishop C. S. Olmsted of Denver will attend and deliver an address Wednesday morning. There will be an attendance of Episcopal clergymen from Canon City, Pueblo, Walsenburg, Colorado Springs, Colorado City and other points.

THANKSGIVING SALE

Annual Sale Draws Crowds at Pelta's.

The Pelta department store is now holding its annual Thanksgiving sale. The store is thrown open in all departments, and the season's latest goods are included. This sale is an annual event, coming just before Thanksgiving and lasting 10 days.

In the linen department goods have been marked down to very attractive prices, which will stimulate buying now. In the Christmas handkerchiefs, this store is showing some of the very latest novelties, having a beautiful display in the center of the store.

Great preparations have been made by the management of the Pelta store to handle the crowds which always come to this annual sale. There have been a number of extra clerks employed, and an extra cashier has been put on the main floor to take care of the small purchases. This is done in order to prevent loss of time waiting for change.

As most of the Christmas stock has been received, Pelta's include all the latest things for Christmas presents in the sale.

IN SERIOUS CONDITION—Adrian Ogle, the street car conductor who was crushed in the impact of two cars at the car barns of the Colorado Springs and Interurban company Thursday morning, is in a serious condition at his home, 117 East Las Animas street. Dr. W. F. Martin, the attending physician, states that Ogle's spine has been injured and that he is injured internally.

BUILDING BOOM IN COLORADO SPRINGS

FIGURES SHOW BIG INCREASE OVER LAST YEAR.

Many Costly New Business, Residence, School, Church and Other Structures.

The remarkable increase in building improvements in Colorado Springs is shown in a comparison of the figures for 1907 and those of this year. A total of $435,745 in permits have been issued by the city engineer, as compared with $445,892 for the entire year of 1907. Additional improvements, including the Exchange National Bank building, to cost $300,000, the Deaconess hospital, to cost $25,000, the Beacon building, to cost $15,000, the federal building, to cost $210,000, and numerous others, will bring the total to about $1,000,000 for this year.

The following summary from the engineer's office shows the classified improvements:

112 residences	$219,910
Colorado college dormitory	47,000
Masonic temple	35,000
D. & H. Industrial building	17,395
Bacon building	15,000
Other business blocks and improvements	35,790
Additions and repairs to residence property	57,436
Barns and garages	8,235
Total	$435,745

Among the buildings covered by permits, many were started last year, and the owners of others have not applied for permits. Among these are:

Glockner Sanitarium	$150,000
Baldwin residence, Broadmoor	200,000
Cheyenne school building, District No. 12	25,000
Schools and Kindergartens, District No. 11	10,000
Friends Church	1,000
Total	$386,000

Included in the improvements, either outside the city limits or without the jurisdiction of a city permit, are the following:

Federal building	$210,000
Residence, B. C. Allen, Broadmoor	175,000
Deaconess Hospital	25,000
Holland Dairy, north of city	20,000
Residence, Chaloner B. Schley, Broadmoor	20,000
Electric substation	13,000
Johnson-Smith building	[illegible]
Cumberland Presbyterian Church	10,000
Total	$598,000

ONE DOLLAR PER MONTH we press one suit every week. Hunter, 129 N. Tejon. Phone 1364.

MARTIN HAS A GOOD LEAD

Defeats Haggott for Congressman by 400 Votes—Official Count Almost Completed.

Warren A Haggott, Republican candidate to succeed himself as congressman from the Second district of Colorado, is defeated by John H. Martin, his Democratic opponent, by about 400 votes. Haggott's plurality in El Paso county is 1,708, but Martin has a lead of about 2,100 in the counties of the congressional district, outside of El Paso, thus giving the plum to Martin.

Returns from all the precincts in this county have been copied in the county clerk's office, but the totals have not been completed. The clerks will work today, and expect to finish the count tomorrow.

The Republican state candidates have about the same plurality as Haggott, and the county candidates on the Hamline ticket, who were elected, secured a plurality ranging from 500 to 700. Taft was given about 1,900 plurality in this county.

Stomach Gases and Torpid Livers

Give Way Before the Peculiar, Purifying Power of Stuart's Charcoal Lozenges.

A Trial Package Sent Free.

The foul gases of the stomach and the torpid action of the liver are easy victims for charcoal to overcome.

This great natural cleaner and absorbent will most certainly be relished by a system afflicted with gaseous or sluggish tendencies.

Charcoal has long been known as a great absorbent of gas. A panful of charcoal will positively purify a room filled with foul odors and decay. Its absorbing ratio is one hundred times greater than its own volume.

The ancients gave charcoal for many human ills, successfully. The North American Indians used it for snake bite, poison from eating wild herbs, and cured what they called "stomach bad medicine" with it.

Willow charcoal seems to be the best product for human use, and no doubt the peculiar curative property of the willow is represented in a chemical quality in its charcoal.

Stuart's Charcoal Lozenges are pure willow and sweet honey blended by tremendous power and compression into a very palatable lozenge. Two or three lozenges eaten after meals will prevent the process of digestion from producing noxious gases. They will vivify a lazy liver and aid every organ which is most likely to be overcome through its contact with impurities.

They cleanse the stomach and intestines, bring purity and sweetness out of fermentation and decay and aid digestion by allaying gas. They will aid you and your stomach. The beneficial effects are made evident after each meal when you use charcoal as Stuart prepares it. To allay gas at night, they are excellent, and one arises in the morning without that terrible nauseating bad breath which destroys appetite and renders one miserable.

All druggists sell Stuart's Charcoal Lozenges, price twenty-five cents, or send us your name and address and we will send you a trial package by mail free. Address F. A. Stuart Co., 200 Stuart Bldg., Marshall, Mich.

Collections, Collections, Collections

We get your money within ten (10) days or return the bills. No matter how old they are. Phone us and our man will call on you, or call yourself.

Office Hours 9:30 a. m. till 4:30 p. m. only. TELEPHONE MAIN 1528. Reference: The Exchange Nat. Bank.

The El Paso Law and Collection Agency

TOP FLOOR. Room 12, El Paso Bank Bldg.

BURIED HIS BOOTY UNDER ICE HOUSE

WHITE SAYS HE CAN FIND JEWELRY BY DIGGING.

Will Be Taken to Palmer Lake and Given a Chance to Prove His Claim.

Jewelry to the value of $600 lies hidden under the chute of the icehouse at Palmer Lake, according to the confession of W. D. White, the professional car burglar, who told Sheriff O. P. Grimes yesterday that he secreted that much of his booty when he robbed the D. & R. G. freight car at Palmer Lake, two years ago, and took more than $1,000 worth of war medals and jewels from a trunk belonging to an army officer.

Brought Back From Utah.

White was brought from Ogden, Utah, yesterday by Deputy Sheriff C. B. Grimes, the prisoner having been arrested there last Monday for burglarizing freight cars, at which he has made a living for the last 20 years, according to his own statement. In a written confession, White related the story of the robbery at Palmer Lake and told how he disposed of a part of the booty in Denver, Brighton, Cheyenne, Ogden, Tipton and other places for various small sums, to barkeepers, pawn brokers, rooming house keepers and brother hoboes, but said nothing of the jewelry which he now claims lies buried beneath the chute of the ice house.

Hopes to Get Off Easy.

White claims that if he is taken to the place he will be able to locate the booty, which, he thinks, is worth $600, and Sheriff Grimes will accordingly accompany him to the place tomorrow and have him dig for the treasure. The ice house at Palmer Lake has been burned down within the last two years, but it is said that the part where the jewelry is supposed to lie buried escaped the flames and that the ground has not been disturbed within that period.

White is said to be making the confession in the hope of getting a lighter sentence than would have been meted out to him for his robberies at Ogden, and other places in the state of Utah. He claims to have been born and raised in Michigan, but further than this no information can be obtained from him as to his past life.

FINE CANDIES AND ICE CREAM AT NOBLE'S TODAY. PHONE 920.

ANNUAL BALL AT ANTLERS

Knights of Columbus to Give Dance on Thanksgiving Eve. 500 Invitations.

Colorado Springs council No. 582, Knights of Columbus, will hold its annual ball at the Antlers hotel on Thanksgiving eve, November 25. Fink's orchestra will furnish the music. Five hundred invitations have been issued. The following committees will be in charge:

General chairman, M. B. Hurley.

Arrangement committee: R. E. Miner, chairman; W. N. Northway, Lewis McMahon, A. J. Gazin, M. Dolan.

Floor committee—J. A. Gillis, chairman; M. W. Purcell, W. F. Hart, D. H. Sullivan, Edwin Boyle, J. W. Murray, A. J. Boland, J. B. Bailey, M. J. Griffin, F. N. McMahon, Carl Zittel, Dr. J. F. McConnell, P. H. Cosgrove, M. M. Burns, J. G. Purcell.

Reception committee: A. J. Gillis, chairman; J. J. McTigue, J. W. Fitzgerald, E. R. Joyce, Peter Reilley, P. J. Ryan, M. E. Mulloy, T. McCarthy, John M. Harnan.

JOSEPH ROE BADLY HURT

Horse Dealer Thrown to Ground by Wild Broncho.

Losing control of a wild broncho which he was attempting to break at the Roswell track yesterday afternoon, Joseph Roe, 504 East Willamette avenue, was thrown violently to the ground and received concussion of the brain and severe bruises. Dr. J. T. Estill was summoned and removed the injured man to his home. Roe, who is a horse dealer, is 45 years old.

HUSBAND NOT LOST

Mary Hears From John in Denver.

After a vain search for her husband, Mrs. Mary Smith of this city has received word from her husband from Denver, where he has been for the past ten days, while a distracted wife anxiously tried to obtain news of his whereabouts. Mrs. Smith last night received the following telegram: Mary—Meet me at Fountain midnight—Albany hotel, Denver—Great Show—John.

Mrs. Smith was much mystified and got into communication with her husband by telephone. Mr. Smith explained to his wife over the wire that he had such a good time in Denver, he did not remember to write. He is stopping at the Albany and said there was something going on every minute. Said it looked better to him than the Waldorf and his wife must hurry and join him. Mrs. Smith says she will leave tonight and will meet John, as he proposed, at the fountain of the Albany at midnight.

Exhibit and sale of decorated china, Wednesday and Thursday from 2 to 6 p. m. at 2121 North Tejon street.

Reliable furs, high class opera coats, capes and wraps at reduced prices this week.

To encourage early buying and at the same time reduce our too large stock of furs and wraps, we will make decided reductions in all prices for this week. It is not necessary to go into detail regarding these lines. Every one knows the character of our merchandise, and when cut prices are announced it means general rush to secure bargains. This offer coming right at the start of the wearing season for such garments, is an added inducement. A GOOD TIME TO SELECT HOLIDAY PRESENTS at a neat saving.

$15.00 values for	**$11.00**	$17.50 to $19 values for	**$13.50**
$20 to $23.50 values for	**$17.50**	$25 to $30 values for	**$22.00**
$35.00 values for	**$25.00**	$37.50 to $40 values for	**$26.50**
$45 to $50 values for	**$35.00**	$55 to $60 values for	**$47.50**
$65 values for	**$52.50**	$75 values for	**$62.50**
$85 to $90 values for	**$72.50**	$100 values for	**$82.50**

Wilbur's

$25 and $30 tailored suits, selling at	**$18.50**
$20 to $27.50 Nat Goldston silk dresses	**$15.00**
$45 to $55.50 tailored suits, selling at	**$37.50**
Silk, net and mohair waists, $2 to $15 at	**HALF PRICE**
White wash waists, up to $3.00 for, each	**85¢**

Carving Sets for Thanksgiving

As Thanksgiving draws near do you find yourself prepared for the family dinner?

How about a new carving set? We have a stock of exceptionally handsome sets in solid silver, silver plate, stag or pearl. They are of the finest quality and are priced from $3.50 to $10.00.

Johnson Jewelry Co.

Character In FURNITURE

Distinguishes the difference in homes that we furnish and others. Our great stock carefully selected from all sources, and received direct from the manufacturers, enables us to supply everything required in house furnishing at the minimum of cost. We are now showing our complete holiday variety of choice styles particularly appropriate for gifts, combining elegance, comfort and service. Take an hour and visit our store, we shall be glad to attend you.

The FRED S. TUCKER FURNITURE CO

106-108 N. TEJON ST. COLORADO SPRINGS

PIANO TUNING

Work Guaranteed. THE KNIGHT-CAMPBELL MUSIC CO. "Pianos With a Reputation." 226 N. Tejon. Telephone 858.

THE HASSELL IRON WORKS

IRON AND BRASS CASTINGS MACHINERY STRUCTURAL AND ORNAMENTAL IRON

COLORADO SPRINGS, COLORADO

Winter Rates At the Alta Vista

Now that election is over, you have time to look about for a winter home. The Alta Vista is offering unusual inducements to all permanent winter guests.

GAZETTE DELIVERED DAILY FOR ONLY TWO CENTS

NEWSPAPERARCHIVE® NEWSPAPERARCHIVE®

LOGICAL ECZEMA CURE ENDORSED BY PHYSICIANS

After treating eczema for years as a practically incurable blood disease, the medical world is greatly interested in the discovery that it is not a blood disease at all, but is due to a parasite in the skin itself. This parasite is easily destroyed by the external application of a compound of oil of wintergreen, thymol, glycerine, etc., which will quickly kill all eczema germs, while soothing and refreshing the skin.

R. A. Folkerts, of Duluth, Minn., tells of the success with D. D. D. Prescription in treating patients:

"There was a man here suffering from Eczema for the last fourteen years, and I applied the D. D. D. treatment. I also applied it to a man of West Duluth, Minn., who has been suffering with Rheumatism for fourteen years, and Eczema in his feet, and the second treatment in both cases cleared the skin almost absolutely. I hope that everyone in the world will be able to learn of your grand remedy. The first application is only a balm, and its soothing effect is beyond expression. I shall never be without it, and shall use it among my patients altogether."

No matter how terribly you suffer from eczema, salt rheum, ringworm, etc., you will feel instantly soothed and the itch allayed at once when a few drops of this oil of wintergreen compound is applied. The cures all seem to be permanent.

The Robinson Drug Co.

COYOTE HUNT—A coyote hunt will take place today at the Thornton and Skinner ranch. The hunting party will comprise Mr. and Mrs. S. D. Robinson, Mr. and Mrs. S. T. Robinson, Richard Robinson, Miss Katherine Robinson, Miss Katherine Martin of Racine, Wis., Mrs. L. M. Ross, Miss F. R. Ross, Washington; Stephen Bull, Harold Fisher, Denver; S. D. Burnham, Boston; M. Pleasant, J. Goldie, Chicago, and W. S. Dunning and Mr. and Mrs. J. S. Kenyon of this city.

"77"

Humphreys' Seventy-Seven breaks up Grip and

COLDS

One person in five (20 per cent) dies of disease brought on by taking Cold. The use of "Seventy-seven" reduces this ratio to next to nothing:—

FIRST by preventing the development of Colds.

SECOND by cutting fresh Colds short.

THIRD by breaking up hard, stubborn Colds that hang on.

All Druggists, price 25c.

Humphreys' Homeo Medicine Co., Cor. William and Ann Streets, New York.

CATCHY MUSIC IN COMEDY

"A Knight for a Day" Presents Unique Scenic Effects Company Well Up to Original Cast.

"A Knight for a Day," which appeared at the Opera House last night, is a Chicago product. Chicago furnished "The Time, the Place and the Girl" and "The Royal Chef," as well as other successes not yet seen here. "A Knight for a Day" is a typical musical comedy, but a good one. It has a plot thin indeed, but the author has not forgotten it despite the maze of songs, dances and electrical displays. The music, by Raymond Hubbell, is the strongest part of the play. There are many songs of the popular type which are sure to become strong favorites with the whistlers, as "The Little Girl in Blue," "Life is a See-Saw," "Somebody Loves You, Dear," and "Whistle as You Walk Out," which are especially catchy.

The company is good; not so good as the original Chicago company, of course, but that is not to be expected on the road. Bobby Barry, who played the title role of "Little Johnny Jones" on its first visit to this city, is in John Slavin's role and gets a great deal out of it. Elsie Herbert plays opposite Barry in Mabel Hite's part as Tillie Day. This is a great part for the right woman, and Miss Herbert just misses the mark of being the right woman. Gertrude Hutcheson, who was heard here last with "The Royal Chef," is the prima donna. She is the best singer of the company and by far superior to any "prima donna" of a musical company heard here for some time.

The production is quite pretty, both settings being handsome, especially the second act, which represents the Corsican isle. A notable thing about "A Knight for a Day" is its electrical effect. The "See-Saw" climax to the first act, with several see-saws moving, lit up with colored lights, is most effective. The finale to the last act, with the electrical curtain, is one of the most notable numbers ever presented in musical comedy.

Personal Mention

Charles Chapman is ill at his home on North Institute street.

Miss Helen Crawford of Denver is the guest of friends in this city.

Mrs. W. P. Cobb returned Monday from three weeks' visit in Kansas.

Mrs. J. T. Clough and little daughter, Edith, of Greeley, are visiting Mr. and Mrs. Van E. Rouse, 532 North Cascade avenue.

John A. Himebaugh has returned from a trip to Pueblo, accompanied by his daughters, Mrs. Grace Beal and Miss Harriet Himebaugh.

Miss Dorsey Miller of Liberty, Mo., niece of Mr. and Mrs. Van E. Rouse, 532 North Cascade avenue, spent a day or two here last week in route to Seattle, Wash., to visit her sister.

Charles Craig of Colorado Springs, painter of landscapes and Indian studies, has returned from three weeks' visit to the ranch of Verner Z. Reed, near Loma. While there he painted a panorama of the Grand valley.

The following Colorado Springs people registered at the Adams hotel in Denver yesterday: C. E. Emery, F. P. Walter, Miss Edna A. Marshall, Miss Florence Marshall, A. R. Gardner, Miss Alice L. McKinnie, Miss Rule Aitken, and the members of the Colorado College football team.

New Skin Remedy Stops Itching

Skin Troubles of Infants and Adults Quickly Cured.

When it is known that poslam, the new skin remedy, will stop the torturous itching attending eczema with first application and bring immediate relief and comfort to sufferers from all skin troubles, its merit will be instantly appreciated. On the tender skin of chafing infants, poslam may be used with soothing and beneficial effects. It is applied externally, and its remarkable healing powers begin their work at once.

All skin diseases, including eczema, acne, herpes, rash, tetter, etc., yield readily to its remarkable curative properties. Occasional applications of poslam, in small quantities, will quickly banish pimples; hives, blackheads, blotches, and will relieve and cure itching feet, scaly scalp, humors, etc. A special 50-cent packa e has been adopted for those who use poslam for these minor troubles. This, as well as the regular two-dollar jar, is on sale at the Robinson Drug Co., Owl Drug Co., and other leading drug stores in Colorado Springs.

An experimental supply of poslam may be obtained free of charge, by writing to the Emergency Laboratories, 32 W st Twenty-fifth street, New York City.

BIG PIANO SALE AT KNIGHT-CAMPBELL'S

Beginning tomorrow morning the Knight-Campbell Music Co. will inaugurate one of the biggest piano sales ever conducted in this city.

Prices on their entire stock have been slashed right and left and those who are in the market for a piano should be on hand early Monday morning.

The high-grade stock carried by the Knight-Campbell Co. is well known as well as their reputation for reliability and fair dealing.

If you are thinking of buying a piano you should take advantage of the big sale. Drop in tomorrow, look over their stock and get their prices. You can save money on any grade of piano you desire.

PRAISE FOR THE ADAMS.

Frederick V. Bowers, the well known song writer, composer of the songs "Because" and "Always," when approached by a representative of The Gazette in Denver last evening, in the lobby of the Hotel Adams, as to what he thought of Colorado hotels, said, "There are only two that you might call ideal hotels in the entire west. One is in your city, which is known the world over, the other is this hotel. The reason why I say ideal is this: they are free of foul air, unpleasant odors, the service is unobtrusive and noiseless, the furnishment cheerful, inviting, comfortable, the atmosphere altogether wholesome."

THE HUB

ALWAYS RELIABLE

Owing to the crowded condition of our store room, it is almost impossible to handle our trade. We must make more room. We have lowered the prices on every article in our store. The people are quick to realize and take advantage of this great saving opportunity. Just now in the heart of the season, we are giving you cut prices on such famous makes of clothing as ALFRED BENJAMIN & CO., and other high grade makers. MANHATTAN SHIRTS, FOWNE'S and PERRIN'S GLOVES, JOHNSON & MURPHY SHOES, and other celebrated lines too numerous to mention.

Buy now while we have a good assortment.

ALFRED BENJAMIN & CO.

MEN'S SUITS AND OVERCOATS AND RAINCOATS

MEN'S $10.00 SUITS AND OVERCOATS. SALE PRICE	$6.95	MEN'S $20.00 SUITS AND OVERCOATS. SALE PRICE	$14.50
MEN'S $12.50 SUITS AND OVERCOATS. SALE PRICE	$9.75	MEN'S $22.50 SUITS AND OVERCOATS. SALE PRICE	$16.50
MEN'S $15.00 SUITS AND OVERCOATS. SALE PRICE	$10.85	MEN'S $25.00 SUITS AND OVERCOATS. SALE PRICE	$17.85
MEN'S $16.50 SUITS AND OVERCOATS. SALE PRICE	$12.85	MEN'S $30.00 SUITS AND OVERCOATS. SALE PRICE	$21.50
MEN'S $18.00 SUITS AND OVERCOATS. SALE PRICE	$13.50	MEN'S $35.00 SUITS AND OVERCOATS. SALE PRICE	$24.50

Greenberg's GREAT REMOVAL SALE

The Biggest Cut Price Clothing Sale of the Season Starts Tomorrow Morning

We Are Going to Move

We must sell at once our entire stock of the finest ready-to-wear, tailor-made clothing in the city. Everything must be sold, nothing is reserved. All the goods are this season's styles, including a full line of suits, overcoats, cravenettes, full dress suits, Tuxedo suits, odd trousers and fancy vestings.

CONSIDER THE QUALITY. ALL IMPORTED FABRICS.

Look at These Great Sale Prices

$15.00 Suits or Overcoats, Removal Sale Price.....$33.75
$40.00 Suits or Overcoats, Removal Sale Price.....$30.00
$36.00 Suits or Overcoats, Removal Sale Price.....$27.00
$33.00 Suits or Overcoats, Removal Sale Price.....$24.75
$30.00 Suits or Overcoats, Removal Sale Price.....$22.50
$28.00 Suits or Overcoats, Removal Sale Price.....$21.00
$25.00 Suits or Overcoats, Removal Sale Price.....$18.75
$22.00 Suits or Overcoats, Removal Sale Price.....$16.50
SPECIAL We have one lot of uncalled for suits. They all go for.....$12.00
ALL FULL DRESS SUITS and Tuxedos, formerly priced at $60.00, all go for.....$45.00
All $35.00 Tuxedo Suits (fine imported goods), go at.....$26.50
One lot of the finest imported black or blues, 200 suits, all sizes from 33 to 48, formerly priced at $30.00, all go at.....$22.50

Don't miss this opportunity of making a substantial saving on the finest tailor-made clothing in the city.

Come in early tomorrow and get your choice of the stock while it is complete.

M. Greenberg

NEW YORK TAILOR AND CLOTHIER. 28 S. TEJON ST.

TAFT HAS NOT YET SELECTED CABINET

(Continued From Page One.)

of constructing a cabinet and just going to until he gets well rested from the labors of the campaign, for cabinet-making is about as complex a task as mortal man ever tackled. Mr. Taft may have tentatively picked two or three men for certain portfolios, but beyond that he has not gone.

It will be recalled that a week ago all the cabinet bets had Elihu Root at their head as secretary of state. It now seems assured that Root will be elected senator from New York to succeed Platt, so Mr. Taft is under the necessity of finding another for the premiership. That task alone is enough to engage any man's thought between now and March 4. Picking the successor in the cabinet of Root is going to furnish material for a lot of speculation, but it is better than an even money bet that when the choice finally becomes known he will be a man the volunteer cabinet makers had not thought of.

Two Will Remain.

There are two members of the present cabinet who are certain to remain as Taft advisers, at least for a time. One is James R. Garfield, secretary of the interior, who has been one of Taft's closest friends and most earnest supporters, and the other is James Wilson, secretary of agriculture, who by holding over a few months into the Taft administration will eclipse all previous records for continuous cabinet service. Albert Gallatin having been secretary of the treasury under Presidents Jefferson and Madison for 12 years and two months. Mr. Wilson is ambitious to surpass the Gallatin record, and as the President-elect holds him in high esteem it is not to be supposed for a minute that he would deny the secretary this privilege. Whether he will continue longer at the head of the agricultural department depends upon Taft's pleasure and the state of Wilson's health, which is not at all robust. It is not likely Mr. Garfield will serve long in Taft's cabinet, as he is ambitious for a foreign diplomatic post and Taft is willing to gratify that ambition. As a son of a former American President, Mr. Garfield would be warmly welcomed at any of the courts of Europe, even though he is not possessed of the wealth necessary to a social splurge.

Aside from Garfield and Wilson, no one knows whether any member of the present Roosevelt cabinet will continue under Taft, though considerable pressure is being brought to bear to keep George B. Cortelyou at the head of the treasury.

Root will Succeed Platt.

The practical certainty that Secretary Root will be elected senator to succeed Platt is a striking demonstration of the change that has come over the spirit of Republican politics in the Empire state. As evidence that a man of Root's eminent fitness for the Senate could not have been elected a few years ago it is only necessary to remember that Platt and Depew were elected. For more than a dozen years New York, the most populous state in the Union, has been of insignificant influence in the nation's highest legislative body. Men were selected for the Senate as they were selected for other offices, because it suited the plans of the bosses that they should be.

And it is rather poetic justice that Roosevelt, who was sidetracked to the vice presidency because as governor he did not fit in with the plans of the bosses, should have been so largely instrumental in bringing about the new order of things. It is said that eight years ago, when that convention at Philadelphia nominated Roosevelt for vice president, "Tom" Platt rubbed his hands in glee, a remarkable demonstration of satisfaction for Platt to make. Roosevelt ever since has been a thorn in Platt's side, and now the men who succeeded Platt in the business of bossing New York politics are coming to Roosevelt to learn who they shall elect to the Senate to succeed Platt. The organization would, we have renominated Governor Hughes had it not been for the potent influence of Roosevelt. They would like now to select one of their own number for the Senate, but the influence of Roosevelt is still potent, even if he is keeping "hands off," to borrow from the White House version of his attitude.

Fight in Buckeye State.

Ohio Republicans coming to Washington bring word of the ugliest kind of a senatorial fight in the Buckeye state. There are now more than a dozen active and receptive candidates for Senator Foraker's toga, and the number is likely to be increased by the end of the year.

According to information received here, Senator Foraker occupies a great deal more commanding position than had been conceded him. The Republicans have a majority on joint ballot in the legislature of about 30. It is declared that 40 Republican members will stand by Foraker through thick and thin. If this is true it means that while Foraker may not be able to secure reelection for himself he can prevent the election of any man personally objectionable to him. This would eliminate Theodore Burton, the Cleveland congressman, and a number of others who have incurred Foraker's enmity.

Governor Harris, who was defeated for reelection, is regarded by many as a likely compromise candidate if it should develop that none of the leaders could carry off the prize. It is morally certain that the legislature will not adjourn without electing a senator, as it would afford too inviting an opening for the opposition.

Among the many conflicting stories coming out of Ohio is that Senator Foraker may be reelected with the aid of Democratic votes. It is declared he has an understanding with Governor-elect Harmon and other Democratic leaders and that if Foraker can hold a sufficient number of Republicans in line he will eventually get the full Democratic vote. Though this story comes from a high source it will have to be taken with allowances, as it is difficult to see how such a course could be anything but disastrous to the Democrats.

THE LIE OF THAT DAB FROM THE ROUGE POT

Esther Star in Los Angeles Examiner.

"It is simply a question of good taste and good sense," I used to think. "A tasteful, sensible woman, who values her skin and the opinion of people worth while, will not paint her face. The other kind will."

But now I know it is a deeper matter than that. And this I say flatly: No woman who paints her face is honest.

Don't all shout at once, "Why, the idea! Nothing of the sort! What has rouge to do with a girl's honesty?"

The dab of rouge is not a lie, you say. Then, of course, you are perfectly willing that everybody should know that you use it.

You are not willing? Then using it is an attempt to deceive people into thinking that you are as you are not. In other words, it is a lie.

And it is such pitiful dishonesty! For it does not even succeed in its deceit. Perhaps it is safe to say that few men and no women are deceived by it. The only person thoroughly fooled is the poor little goose who rouges. For she thinks she has fooled all the rest.

Indeed, she thinks so. I have heard, not once, but—well, as often as you have—a girl wearing the war paint thick as cream, in color an impossible lavender pink or never-seen-on-earth carmine, edged with a hard line so plain that he who runs may read and run away faster—I have heard such a girl defend herself like this:

"I think," she will say, "that every woman has a right to make herself as attractive as possible."

Attractive! Save the mark!

Every woman has more than a right, she has a duty, to be as attractive, as beautiful, as she can. To be, not to seem.

Cold water and plenty of it, simple food, exercise, fresh air at night as well as day, good hours and right living—if you want a fine skin, there is the recipe. Paint mars, never makes.

"But a woman may be honest who is true in all other things, even if she does paint," you urge.

No. You cannot be honest and dishonest at the same time. You are honest clear through, or you are not honest.

Which are you?

Owing to the production of metal alloys, it is possible now to build 2,200-pound car with a 100-horsepower motor.

Neely furnished 8-room house, sunny, close in, reasonable to right party. 701 N. Tejon St.

RALLY. The Sunday school of the First Baptist church will hold a rally this morning at 10 o'clock.

You Don't Have to Pay for Some Maker's "Pro Nouns" at THE MAY CO

Y.M.C.A. Star Course

SEASON 1908-1909

BETTER THAN EVER

List of Attractions:

OPENING NUMBER

Eberly Concert Party

TUESDAY, NOV. 24

Laurant, the Magician;
Whitney Bros., Male Quartet,
Montaville Flowers,
Impersonator,
Dunbar Handbell Ringers
and Male Quartet Co.

Lecturers

OPIE READ,
RUSSELL H. CONWELL,
GOV. FOLK of Missouri.

Season Tickets--
EIGHT NUMBERS
ONE DOLLAR

Reserved Seats, 15c, 20c and 25c extra, according to location.

GIVEN IN THE OPERA HOUSE.

Limited number of course tickets. Order by phone or call at Y. M. C. A. office.

NEWSPAPER ARCHIVE® NEWSPAPER ARCHIVE®

Queen Quality SHOE

$3.00 $3.50 $4.00

"Fits when others fail"

Think of it! A pair of "Queen Quality" Shoes costs you $3.50 or $4.00. But it has cost the makers almost as much as that to make this single pair, besides an outlay of over a million dollars for the permanent establishing of this name "Queen Quality" so that women may escape all risks and be sure of what they are buying. Take no chance with unknown shoes! Buy the shoe with the one-million dollar reputation behind it.

Sold only here

Wulff-Sullivan Shoe Co.

118 South Tejon Street.

... Maker's ... at THE MAY CO

INSTITUTE OPENS TOMORROW

Sunday School Association to Hold Three-Day Session at Second Congregational Church.

The primary institute of the El Paso County Sunday School association will open a three days' session at the Second Congregational church, tomorrow afternoon at 3 o'clock. The institute will be conducted by Mrs. J. A. Walker, superintendent of juni... and elementary work for the Colo... State Sunday School association. She will be assisted by J. H. Engle, superintendent of the Kansas State Sunday School association.

The program follows:

MONDAY, NOVEMBER 16.

3:30 o'Clock—First Session.

"The Primary Teacher"—Mr. J. H. Engle.

"Ideals"—Mrs. J. A. Walker.

Evening.

Conference of pastors and superintendents, Y. M. C. A. building.

6:30 p. m.—Conference supper.

7:15 p. m.—"Your Primary Department," Mrs. Walker; "Practical Forward Steps in Sunday School Work," Mr. Engle.

TUESDAY, NOVEMBER 17.

3:30 o'Clock—Second Session Primary Institute.

Round Table Conference—Mrs. Walker.

"Sunday School Program for Beginners and Primary."

"Supplemental Lessons for the Primary and How Taught."

Evening, 7:30 o'Clock.

Third Session Primary Institute.

"Child Nurture—a Study in Child Nature"—Mrs. Walker.

WEDNESDAY, NOVEMBER 18.

3:30 o'Clock—Fourth Session Primary Institute.

Preparation for Primary Teaching.

Outside Work for the Primary Teacher.

Evening, 7:30 o'clock.

Mrs. Walker will address the prayer meeting of the First M. E. church. Subject, "Home Co-operation."

ALWAYS WELCOME

Are all men to the meeting of the Bible class of the Brotherhood of the First Presbyterian church. The meeting is held in the assembly room of the Y. M. C. A. building at 9:45 a. m.

YOU ARE INVITED.

Ask the clerk where the meetings are held.

POLICE TO ENFORCE THE LAW

Boys and Girls Under Eighteen Must Be Accompanied by Parents or Guardians at Dances, Etc.

Girls and boys under 18 years of age will have to keep away from all public dances and other places of amusement unless accompanied by their parents or guardians, in compliance with the city ordinance to that effect, which is to be rigorously enforced by Chief of Police W. S. Reynolds. Chief Reynolds yesterday issued strict orders to all officers on the force to see that the ordinance is obeyed and that all persons convicted of violating it will be fined not to exceed $50 and costs. The necessity of enforcing the ordinance is found to be imperative, as many parents are complaining to the chief of police about their sons and daughters being out late at night and attending dances without their knowledge.

GALA WEEK FOR WOODMEN

New Camp Will Meet Tuesday—Carnival at Colorado City.

This will be a gala week in Woodmen of the World circles in this vicinity. On Tuesday evening, November 17, will occur the first meeting of the new camp organized by State Organizer Cressey. The meeting will be held in K. P. hall and will in the nature of a social and smoker for the members and their friends.

Tomorrow evening, His Royal Highness, King Nemdoow Wow-Wow, will come in state, attended by his courtiers and will hold royal court in Waycott's opera house, Colorado City, every evening of the week. Therefore his loyal subjects will loyally take notice and be in attendance at every session of His Royal Highness' court, and see to it that their friends do likewise. Queen Confetti and Prince Terpsichore will also be in attendance and add to the festivities of the occasion.

Societies and Clubs

A regular meeting of Post 22, G. A. R., will be held Tuesday evening at 7:30 o'clock. The Daughters of Veterans will have charge of the program.

Balanced Rock hive No. 53, Ladies of the Maccabees, will give a progressive high-five party Tuesday afternoon at Odd Fellows hall. Members and friends invited.

The W. H. M. S. of the First M. E. church will hold its regular meeting at the home of Mrs. Chase, 714 East Boulder street, Tuesday afternoon at 3 o'clock.

A merry Halloween party was given Saturday evening by the Misses Willella Miller and Meryl Hinman at the home of Mrs. E. G. Coray, 1214 Lincoln avenue. The guests were dressed as ghosts and they were received by two witches carrying brooms and black cats. In the early part of the evening Mrs. Coray chaperoned the young people while they played pranks and made merry on the west side. Later they returned to the house and unmasked and the evening was spent in telling fortunes, bobbing apples, etc. Refreshments were served with favors of small jack-o-lanterns tied with ribbons. Those present were Misses Beatrice Thomas, Nellie Leight, Georgiabel Musser, Alice Gilmore, Meryl Hinman, Dorothy Graves, Florence Gilman, Hazel McKinney, Fannie May Coray, Willella Miller, Messrs. Guy Colony, Horace Wubben, Chester Denhardt, Willie McMillan, Ralph Van Deveer, Edwin Frock and Edgar Garvey.

Miss Meryl Hinman entertained the Sunday school choir of Asbury M. E. church last Thursday at her home, 11 North Eighteenth street. After song practice refreshments were served. The choir includes 16 young ladies who have lately formed a club and meet each week with one of their number for practice and amusements.

The November meeting of the home and education department of the Woman's club of Colorado Springs was held yesterday afternoon in the San Luis school building with the chairman, Mrs. William P. Kinney, presiding. There was a large attendance and the talk of Mrs. Carrie Harper White on household ceramics was one of the best ever given for the department. Mrs. White is thoroughly conversant with art topics. Through the courtesy of Mr. Perkins, Mrs. White was able to demonstrate with specimens of some of the more noted wares, all of which gave zest to her talk. Mrs. Goddard, president of the club, who has a fine collection of rare china, loaned for the occasion a number of curious old pieces that still further illustrated the topic under discussion. Owing to illness in the family the cooking demonstration planned for next Tuesday at the residence of Mrs. F. C. Fairley, 1101 North Weber street, has been indefinitely postponed.

The Royal Neighbors will meet in regular session tomorrow night in Odd Fellows hall.

HOMESEEKERS' EXCURSION—Several hundred homeseekers from points in Iowa and Illinois will arrive in the city Wednesday on special excursions inaugurated by the railroads. Several parties will leave Thursday over the Colorado Midland for the Grand valley. Others have arranged for a trip to the San Luis valley.

HARDY'S TO MOVE

Will Occupy Store at 17 East Pikes Peak Until Xmas

Compelled to vacate on account of the tearing down of the Exchange National bank building, Hardy's will tomorrow move their remaining stock to 17 E. Pikes Peak Ave.

It is not the intention of the firm to locate permanently in the new quarters. They will remain there until their stock is disposed of, probably until Xmas.

HEAVY SUGAR OUTPUT

Western Sugar and Land Company Doing Big Business

Since early in September the Western Sugar and Land company has handled 70,000 bags of sugar, valued at $350,000, according to report just received by the company. It is estimated that only about one-half of the crop has been marketed. J. R. McKinnie of Colorado Springs is president of the company.

DEATH—Hugh C. Jones, aged 29, died at 5 o'clock yesterday afternoon at 232 East Cache la Poudre street. He had been a resident of this city for three months, having come here from Racine, Wis. His body will be taken to his home in Racine Monday night. He is survived by his wife.

The Wonderful Blood of Man

Dies And Is Born Again With Every Breath Of The Lungs.

Human blood contains red and white corpuscles. The little red soldiers carry food, strength and vitality to all parts of the body and the little white warriors fight the battles of the body.

When through poor eating, wrong digestion, disease or whatever the cause may be, the blood becomes filled with poisons and impurities the little red and white soldiers cannot do their work properly and hence they become a menace rather than an aid to the rest of the body.

20,000,000 corpuscles die with every breath of the lungs. To rid their ranks of enemies they throw them into the cells of the skin or down deep in the tissues and man has to suffer pimples, boils, blackheads and eruptions.

Stuart's Calcium Wafers are scientifically prepared under the highest of expert supervision and give to the blood through its regular nourishing channels, the stomach and digestive canal, a purifying food and invigorator.

Calcium Sulphide is one ingredient—the greatest blood purifier known to chemistry. Quassia, Golden Seal and Eucalyptus are other component parts, each having a particular office for the elimination of impurity and the upbuilding of the blood.

The remarkable feature about Stuart's Calcium Wafers is that they act so speedily and so efficiently that they tone up the whole system from the standpoint of perfect blood almost beyond conception.

Their peculiar charm lies in the method of manufacture which insures the fullest strength of the ingredients beyond all other manner of preparation. One does not purchase an untried blood cleanser in Stuart's Calcium Wafers but a blood builder and purifier backed by thousands of men and women whose use of it is its greatest testimonial tribute. Ask your druggist. He sells them for 50c, or send us your name and address and we will send you a trial package by mail free. Address F. A. Stuart Co., 175 Stuart Bldg., Marshall, Mich.

PILES QUICKLY CURED

Instant Relief, Permanent Cure. Trial Package Mailed Free to All in Plain Wrapper.

We want every man and woman suffering from the excruciating torture of piles to just send their name and address to us and get by return mail a free trial package of the most effective and positive cure ever known for this disease, Pyramid Pile Cure.

The way to prove what this great remedy will do in your own case, is to just fill out free coupon and send to us and you will get by return mail a free trial treatment of Pyramid Pile Cure.

Then after you have proven to yourself what it can do, you will go to the druggist and get a 50-cent box.

Don't undergo an operation. Operations are rarely a success and often lead to terrible consequences. Pyramid Pile Cure reduces all inflammation, makes congestion, irritation, itching, sores and ulcers disappear—and the piles simply quit.

For sale at all drug stores at 50 cents a box.

FREE PACKAGE COUPON

Fill out the blank lines below with your name and address, cut out coupon and mail to the PYRAMID DRUG COMPANY, 154 Pyramid Bldg., Marshall, Mich. A trial package of the great Pyramid Pile Cure will then be sent you at once by mail, FREE, in plain wrapper.

Name ....

Street ....

City and State ....

$3,000 to $10,000 A YEAR IN THE REAL ESTATE BUSINESS

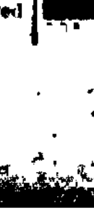

DECEMBER DESIGNERS are brimful of helpful hints for the holiday shopper, offering an unlimited number of suggestions of things suitable for men, women and children, with illustrations and full instructions of how to make same with the least possible outlay. Special Holiday Designers, 10c.

STANDARD PATTERNS

HIBBARDS

THE MILLINERY SALE continues with unabated interest. There are trimmed hats, untrimmed hats, tams and millinery supplies—special lots displayed and ticketed at half and less than half price. Trimmed hats worth up to $10.00 for $5.00; Plumes worth up to $2.00 for 50c; Feathers worth up to 50c for 10c, etc.

Worthy Thanksgiving Linens

At Special, Attractive Prices

Complete lines of Cluny Centerpieces, in all the new shapes and sizes; Hand Drawn Japanese Doylies, Squares and Scarfs; and Renaissance Table Squares with eyelet and French embroidered centers.

THANKSGIVING is a time for feasting and good cheer at home—a day when the dining room should be most inviting and resplendent with good linens. From now till Thanksgiving we offer special inducements and invite you to see this best and most worthy line of table linens in new and attractive designs. There are sturdy linens from Germany and Austria, to the choicest damasks from France, Belgium, Ireland and Scotland.

Following are a few of the special price incentives that await you here:

GENUINE "SILVER BLEACHED" DAMASKS—These famous damasks are made from pure, all linen, long staple flax yarns, and are bleached in pure spring water by latest improved methods, under most careful supervision. They are 70 inches wide, and come in exquisite raised or embossed patterns, in coin spots and floral effects, including the popular chrysanthemum pattern. Regular $1.25 quality; Thanksgiving Special, yard.......... **$1.05**

24x24 inch Napkins to match above damask.

HEAVY IRISH BLEACHED DAMASKS—An unexcelled quality of heavy, serviceable, genuine, full bleached Irish table damasks, full 72 inches wide, in coin spot, scroll, conventional and floral designs, including carnation, lily, fleur-de-lis and other patterns. Our regular $1.25 quality; Thanksgiving Special, yard.......... **$1.00**

ALL LINEN IRISH DAMASKS—A good assortment of bleached, all linen, Irish table damasks, in neat, pretty floral and spot patterns. An excellent wearing quality for every-day use. Our regular 89c quality; Thanksgiving Special, yard.......... **75c**

H. S. LINEN TABLE SETS—Fine linen table sets including hemstitched cloths 2x2½ yards, and napkins to match, a number of choice patterns to select from, sold in the regular way at $8.50 a set. While they last, Thanksgiving Special, set.......... **$4.50**

NAPKINS 22 and 24-inch bleached linen napkins, worth $3.50 and $3.75 doz.......... **$2.50**

NAPKINS 20-inch, bleached, all linen napkins, worth $3.00 per doz.......... **$2.00**

NAPKINS Dropped patterns, linen napkins, were $2.00 to $2.50 doz.......... **$1.50**

TOWELS 19x36-in. heavy huck, two-thirds linen, cheap at 15c each, for.......... **12½c**

CRASH 18-inch, bleached all linen crash toweling, worth 12c yd, for... **9c**

Broadcloths and Soft Silks

BROADCLOTHS are more popular than ever for jacket suits, capes, coats and children's wear. For one week we make this extra special offering. 52-inch broadcloths in navy, wine, brown and black; our regular $1.25 quality; generally sold at $1.50 a yard, Special this week, yd.......... **98c**

$1.00 QUALITY MESSALINE SILKS FOR 75c—Let us give you a sample of our 19-inch Messaline silk; compare it with what is offered elsewhere about the city at $1.00 per yard. Our Messalines at this price are made with finished selvage edge, in the following shades: smoke, wine, taupe, red, beige, maize, Gendarme, peacock, old rose, brown, navy, light blue, pink, white, cream and black, an actual $1.00 value, per yard.......... **75c**

WIDE MESSALINES AND PRINCESS SATINS 36-inch Messalines and Princess satins, in two distinct weights and all the leading colors, including black and white. Comparison of these silks with what is offered in other stores about town at $2.25 per yard will readily convince you that we are headquarters. You save 75c on the yard by buying here. These are just the thing for party and evening dresses. Our Price, yd.......... **$1.50**

$1.25 QUALITY BLACK SILKS FOR $1.00 YD. A superior quality of soft finished, serviceable black Peau de Soie silk, and an unequalled grade of rich, lustrous, chiffon finished, black Taffeta silk; both these silks are standard $1.25 values; while the lots last, This Week, yard.......... **$1.00**

36-inch Black or White Messaline, $1.50 quality, yard... **$1.25**

New Ruchings and Trimmings

Here you will find all the late novelties in silk, net and chiffon neck ruchings, as well as a complete line of nets for yokes, fronts, sleeves and entire waists. Black net all-overs with colored designs. Plain and serial tucked embroidered Nets, including Nottinghams embroidered in colors, usually termed rainbow or Pompadour effects; these come in both the wide all-overs and bands to match. An extensive showing of other embroidered nets in white, cream, ecru, Arabian color, browns, and navy blues, with dots, figures and in eyelet or repousse effects are now being shown extensively. There are exquisite things in Baby Irish and Medallion Net matched sets, including all-overs and bands to harmonize. Particular attention is called to the new things in fancy scolloped braids, silk embroidered bands and the new crocheted buttons for dress trimmings.

"Maish" Cotton Comforts

The superiority of Maish Laminated Cotton Down Comforts lies in the fact that they are luxuriously warm and wonderfully light. They are unlike other comforts, being made from strictly pure, non-absorbent laminated cotton that will not take up the dirt or moisture.

Maish Laminated Cotton Down Comforts are made from one large piece of best quality cotton, and tied with yarn so that when the comfort becomes soiled the cotton can be removed easily and the cover washed with but little trouble.

Maish Comforts are made in the 72x90-inch, to the 81x90-inch sizes; we have them in stock at popular prices.

MAISH COTTON BATTS—Comforts may be made at home by using these scientifically improved batts, which are made from selected fibers of the choicest grades of cotton, separated, crossed and interlaced into a soft, fluffy, buoyant layer, filled with little air cells that keep the heat in and the cold out. These batts are 72x90 inches in size when opened up, and are made of one continuous piece of the same downy thickness at each point. There are three thicknesses, prices range from.......... **75c to $1.35**

Holiday Ribbons Are Ready

QUALITY "500" SATIN TAFFETA—If you desire the very best grade of satin taffeta ribbon, ask for Quality "500." It is not only the best in quality, but comes in the widest range of beautiful colors of any ribbon made; every width from No. 1 to No. 60. To induce early holiday ribbon buying we are making special discounts of from 10 per cent to 25 per cent.

MEDIUM QUALITY, ALL SILK, SATIN TAFFETA For those who do not require as fine a ribbon as our famous Quality "500," we carry in stock a good, all silk, lustrous, satin taffeta ribbon that will meet all requirements, from No. 1 to No. 60. This grade of ribbon will be on sale for the next two weeks at the following introductory prices:

Width..	1,	2,	3,	5,	7,	9,	12,	16,	22,	40
Worth..	3c,	4c,	5c,	6c,	8c,	10c,	12½c,	15c,	20c,	25c
Price..	2½,	3½c,	4c,	5c,	7c,	9c,	11c,	12c,	17c,	20c

ALL KINDS OF FANCY RIBBONS Warp printed taffetas, satin stripe warp printed ribbons, and brocaded satin warp printed ribbons in exquisite floral designs and dainty colorings—various widths. Printed satin taffeta ribbons with dainty forget-me-nots, rosebuds and violets printed on best quality white satin, in artistic manner.

The Crystal

11 S. Tejon St

Program for Monday and Tuesday

"The Lover's Telegraphic Code"

"The Right of Seigneur."

"Two Affinities, or a L'Anestic Reaction."

Special instrumental music

New illustrated song by Mrs. ... Johnson, of Denver

Wednesday souvenir matinee for the ladies

10c Admission 10c

Children 5c.

SPECIAL PRICES ON CROCKERY

⅓ Off on all Cut Glass

⅓ Off on all Bric-a-brac

¼ Off on all Decorated Dinner Ware

Perkins Crockery Co. 120 N. Tejon St.

MONEY FROM CHINA

Genuine Ancient Chinese Coins. Direct from Pekin. Curious and interesting. Coined by Emperors reigning centuries ago. Lucky pocketpiece. 10c each, postpaid. Address W. C. Weiss, 91 Wall St., New York.

PATENTS

SECURED OR FEE RETURNED. Free report as to Patentability. Guide Book. New list of Inventions Wanted. 100 Mechanical Movements sent free. Patents advertised free. Evans, Wilkens & Co., 615 F street, Washington, D. C.

Roller Skating AT TEMPLE THEATER

Every Afternoon and Evening. Ladies Admitted FREE at all ... SKATES 25c.

NewspaperARCHIVE® NewspaperARCHIVE®

Thanksgiving Opportunities | The Emporium. | and Christmas Suggestions

Thanksgiving Silverware Sale

Some tempting Thanksgiving Offerings with the Christmas suggestion apparent.

1847 W. L. R 12.
Silver Knives and Forks
$2.45 Set
Our regular price $3.85 a real Thanksgiving bargain and a most acceptable Christmas Gift. So be sure to secure one of these sets Better do it now.

Special 49c Offer
All the following articles in a good grade silver-plated ware, with gold bowls, a most exceptional offer
Cold Meat Fork, Butter Knife and Sugar Shell, Gravy Ladle, Pie Knife, Berry Spoon set Teaspoons Your choice of lot in this sale ... 49c

Silver Plated
Knives and Forks
$1.75 Set
Princess triple-plated Silver Knives and Forks, beaded pattern. This sale $1.75 set

Solid Nickel Silver
Knives and Forks
$2.39 Set
Neat beaded pattern, warranted solid metal with no plate to ever wear off

Triple Silver Plate
Fruit Knives $1.25 Set

Special Offers in Colonial Glassware

Table Tumblers
49c
Set
Regular 75c to $1.00 Set
The most beautiful shapes in finest crystal glass, colonial pattern at about half price. To see them is to want to possess them Our prices makes that part easy. These glasses are especially adapted to every use, where a fine and at the same time a substantial article is desired

Salt & Pepper Shakers
10c Values for 5c
Beautiful crystal glass shakers with fine nickeled tops at half usual prices.

Finger Bowls
10c
Some colonial shapes finest glass finger bowls, 25c values in other stores, yours during this sale for ... 10c

Pitchers and Jugs
Colonial patterns, best crystal glass, low shaped and regular pitchers and tankard jugs, special prices as follows:
1½ and 2-qt sizes this sale at ... 39c
3 and 4-qt. sizes, this sale at ... 79c

Oil Bottles and Syrup Cans
Colonial shapes, finest crystal glass oil bottles, vinegar cruets and syrup cans, with fine nickel plated mounting, fine 50c values for ... 33c

Glass Table Set
Colonial pattern crystal glass table set, comprising sugar bowl butter dish, creamer and spoonholder a regular $1.00 value this sale at ... 49c

Thanksgiving Offers from the China and Glassware Department

We are especially crowded in this department. The special offers mentioned here and many more equally good are made with no thought of profit, simply the way we are using of making room. This is your opportunity.

44-Piece Set
English White and Gold
$4.95
Regular price, $7.00
A beautiful pattern of Johnson Bros.' English ware Set comprises same number of pieces as the White English set mentioned here

44-piece set Our
Bretagne Pattern Haviland China $10.95
The Bretagne is one of our open stock patterns of which we are justly proud This special offer will certainly interest you
Regular price, $15.50 set comprises

6 Breakfast Plates	6 Individual Butters
6 Pie Plates	1 Covered Butter Dish
6 Teacups and Saucers	6 Fruit Dishes
1 Covered Sugar Bowl	1 Meat Platter
1 Cream Pitcher	1 Vegetable Bowl

Haviland China
Turkey Set $8.30
Our Norma Pattern Haviland China set consisting of 12 Plates and large size Platter regular $10.35 set The Norma is one of our finest open stock patterns

Apple Blossom Pattern
Haviland China 25c Sale
Here is the offer for which many people have been waiting Don't delay, buy now up to 45c values for ... 25c Dinner Plates Breakfast Plates, Pie Plates, Bread and Butter Plates, Plates both regular and coupe shapes Teacups and Saucers, Fruit Dishes Coupe Soup Plates

Assorted Patterns
Japanese China Plates
10c
A beautiful assortment of Japanese China Plates, values up to 25c Your choice ... 10c

44-Piece Set
White English Ware
$1.98
Regular Price, $3.60
Here is one fair example of the deep cuts which we are making in prices. This set comprises the following

6 Teacups and Saucers	1 Sugar Bowl
6 Pie Plates	1 Covered Butter Dish
6 Breakfast Plates	1 Creamer
6 Fruit Dishes	1 Meat Platter
6 Individual Butters	1 Vegetable Bowl

44-Piece Set Our
Norma Pattern Haviland China $13.95
Regular Price, $19.85
Set comprises same number pieces as the Bretagne set all in our Norma open stock pattern of Haviland

English Flow Blue
Turkey Set $2.98
Beautiful flow blue set of Johnson Bros. English ware set comprises 12 Dinner Plates and large size Platter, regular value $3.50

Johnson Bros.'
White Cups and Saucers
39c Set
Royal English semiporcelain ware in purest white set 39c Don't miss this offer

Japanese
Cups and Saucers 19c
Assorted decorations in red, blue and green fancy and oval shapes, 25c and 35c values with us regularly. 19c

Roasters and Baking Pans

What is the winter season without one?—this season of feasts and good cheer.

Regular $1.50
Savory Roaster, 98c
Sheet iron Roaster with tight-fitting, full seamless, self-basting top, warranted to give perfect satisfaction or money refunded.

Regular $2.00
Savory Roaster, $1.49
Sheet iron bottom, with enameled cover, a regular $2.00 Roaster, for ... $1.49

Regular $2.50
Savory Roaster, $1.98
All enameled Roaster, the best on the market, a regular $2.50 value, for $1.98

Regular 50c
Roasting Pan 33c
11x15-inch Double Roasting Pan, good quality heavy sheet iron

Regular 60c
Roasting Pan 43c
12x16-inch Double Roasting Pan, good quality heavy sheet iron.

Special Offers in Bake Pans
Best quality sheet iron Bake Pans—
Sizes 8x10 8x12, and 10x12 inches 10c
Sizes 10x14, 12x12 and 12x14 inches 15c
Same quality Pans, 12x17 inches . 20c

25c Berry Bowls 10c

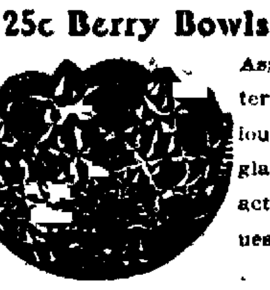

Assorted Patterns and various sizes, large glass Bowls, actual 25c values, this sale ... 10c

50c Berry Bowls 39c
Large size, extra heavy, near cut-glass Bowls, clear as crystal, splendid 50c values, for ... 39c

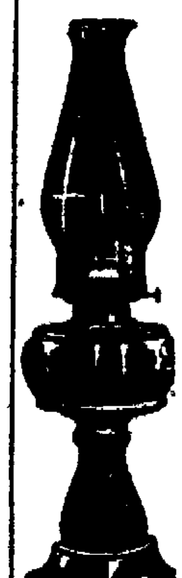

No. 1 Stand Lamp
29c
All complete with No 1 burner, chimney and wick, our regular 35c value.

No. 2 Stand Lamp
39c
Complete with No 2 burner, chimney and wick, our regular 50c value.

No. 1 Chimney
5c
Common lamp chimney No 1 with crimped top, each 5c

25c Sauce Dishes
15c Set

Assorted patterns glass Sauce Dishes, worth regularly, 25c set This sale at . 15c

45c Sauce Dishes 33c Set
Colonial pattern crystal glass Sauce Dishes regular 45c value, at, set 33c

Beautiful Art Glass 15c
A new departure in the American art of fancy Glassware—can hardly be told from Tiffany Nut Bowls, Tulip Vases, Assorted Shaped Bowls, Violet Vases, Plates crimped square and shallow Comports etc etc Choice of entire lot 15c Our buying facilities make such prices as these possible Another assortment at 25c

Rochester Chimneys

3 for 25c
Best grade Rochester chimney 15c everywhere This sale at 10c, or 3 for 25c.

Lantern Globes 4 for 25c
Common lantern globes, this sale 4 for 25c.

Cold Blast Lantern Globes 3 for 25c

$2.00 Carving Set
$1.49
2 piece set, knife has 8 inch scimiter swedge blade, finest finish fork with adjustable guard, fully warranted, a good $2.00 value in this sale $1.49

$3.00 Carving Set
$2.45
3-piece set, same as above with a high-grade steel, a good $3.00 value for ... $2.45

Thanksgiving Sale
Tea & Coffee Pots
Solid copper, nickel-plated Tea and Coffee Pots at the following reduced prices

	Regular Price	Reduced to
2-pint size	85	.75
4-pint size	$1.00	89
6-pint size	$1.15	98

$5.00 Carving Set
$3.95
Strictly the highest grade on the market, 3-piece set, knife with best quality tempered steel blade, genuine stag handle with sterling silver bands full warranted, a splendid $5.00 value, for ... $3.25

These Go on Sale Tomorrow at 2 o'Clock

Remember the Time and Place and Be on Hand Promptly.

100-Yard Spool
SILK THREAD
3 for 10c
Worth 10c each in other stores

Our Biggest Roll
10c TOILET PAPER
4 for 25c
A full pound to each roll

Regular 20, 25 and 35c
MEAT PLATTERS
Choice 7c
Fine quality sizes 9 to 16 inches

White Russian
LAUNDRY SOAP
8 Bars for 25c
Limit 8 bars to a customer no delivered

Regular 29c
GRANITE DISH PAN
10c
Just 6 dozen at his price. Remember 2 o clock

15 inch Japanned
COAL HOD
13c
4 dozen only will be sold at this price

Butcher Knives, 10c Up
A good all-round Butcher Knife 10c
A fully warranted Butcher Knife 25c
Wilson Butcher Knife, 7-in size 50c
Keen Kutter Butcher Knife guaranteed ... 50c
Cattaraugus Black Chief Butcher Knife ... 65c

$1.25 Value
98c

Solid copper Tea Kettle nickel plated with full seamless body a regular $1.25 value. You ought to be thankful you can get one so cheap, only 98c

White Enamel Ware
Special lot of 1-quart white enameled Milk Pans and Pudding Pans, 20 and 25c values Your choice 15c
2 quart white enameled Sauce Pan, regular price 35c Special price 23c
3-quart white enameled Sauce Pan, 35c value ... 29c
4-quart white enameled Sauce Pan, special price ... 39c
4-quart white enameled Berlin Kettle, with enameled covers our regular 65c, Special price ... 49c
8 quart white enameled Berlin Kettle with enameled covers, 85c value Special price ... 69c
6 quart white enameled Preserving Kettle, 70c value ... 59c
4 quart white enameled Pudding Pan, Special at ... 33c
5 quart enameled Tea Kettle, made without a seam Special at ... 89c
6-quart white enameled Tea Kettle, regular price $1.25 Special price 98c
7 quart white enameled Tea Kettle made without a seam Special at ... $1.29

To the first 100 Customers Who Enter Our Store Tomorrow Morning After 10 o'Clock We Will Give a Ticket Which Will Entitle the Holder to 50% Discount From Our Regular Prices on Whatever They Purchase in Our China and Glassware Department

NOTE Remember Just 100 Tickets Will Be Given Out. Beginning Promptly at 1 o'Clock Applying Only on Purchases Made Tomorrow.

LIBERALS VICTORIOUS

GENERAL GOMEZ IS FAR IN THE LEAD.

Election in Cuba Passes Off Quietly. Only Minor Disturbances Are Reported.

HAVANA, Nov. 14—At 9 30 p. m. incomplete official returns from the precincts of Havana indicated that the city was overwhelmingly Liberal Few returns had been received at that hour from the provinces, but estimates give the island to General Gomez by from 25 000 to 30 000

The Conservative leaders generally admit the defeat of their party

Tonight the streets were thronged with rejoicing Liberals

One party, composed mostly of negroes while passing the cafe of the Hotel Inglaterra, which is a traditional Conservative resort clashed with a group of Conservatives on the sidewalk Knives and pistols were drawn and several shots were fired, some of them breaking the windows of the cafe and causing a panic among those seated within Lieutenant McReynolds of the marine corps, ran out of the cafe and interposed himself between the combatants. He made a speech in Spanish and succeeded in inducing them to stop fighting

Governor Magoon tonight addressed the following telegram to the governors of all the provinces

"I congratulate you and the people of your provinces upon the excellent manner in which the elections in all the municipalities have been conducted You have demonstrated to the world that the Cuban people can hold honest elections and abide by the result Today marks a great day for Cuba, because you have all won a victory for the future prosperity and happiness of your country"

General Gomez, just before the closing of the polls, announced that he had received advices showing that he had carried every province in the island, which is not improbable. Havana and Orient provinces, with 48 electoral votes, which lacks only eight of a majority, are surely Liberal.

Governor Magoon said tonight

"I cannot express too highly my appreciation of the enthusiastic and prudent regard for order with which the Cuban people have conducted this most important contest."

Governor Magoon, accompanied by Captain Ryan, made a tour in an automobile of all the polling places in the city of Havana. He was received everywhere with acclamations and cries of "Viva Magoon" and frequently "Viva Magoon by Taft."

UNKNOWN WOMAN JUMPS IN FRONT MOVING STREET CAR

Makes Two Unsuccessful Attempts to End Her Life at Reno, Nev. Said She Wanted to Die.

RENO, Nev., Nov 14—An unknown woman made two unsuccessful attempts to commit suicide by jumping in front of an interurban street car here last night. The first time she threw herself face downward in front of an outbound car rolled over on her back, her feet protruding in the air and yelling that she wanted to die waited for the crash The motorman threw on the emergency brakes and stopped the car a few feet from her. Two men who were some distance away rushed to the tracks pulled the woman away and held her until the car had passed.

On the return trip the woman again attempted to throw herself in front of the car, but was prevented by the same two men, who threw her down and sat on her. The woman refused to give her name, and has since disappeared

H Alter a private detective on the car says he recognized the woman, and that she recently secured a divorce in Idaho, along with a judgment against her husband for $40 000, which she has since squandered. He also refused to divulge her name The woman's act is attributed to excessive use of liquor.

It is wonderful the difference a good washout will make to an engine This should be done about once every two months in the case of a car that is run a fair distance daily.

GET BUSY—AND BUY Your Holiday Presents

A small deposit will hold any article you select from our $25,000 stock of NEW JEWELRY.
UNREDEEMED
DIAMONDS WATCHES,
SPORTING GOODS,
MUSICAL INSTRUMENTS.
They all go at half and less than half their actual value

M. K. Myers
LOAN
29 E. Huerfano St

Big line of Unredeemed Overcoats, and money to loan always on hand

TRIPP ELECTED PRESIDENT

Heads Colorado Polytechnic Society. Officers Chosen at Annual Meeting Last Night

At the annual meeting of the Colorado Polytechnic society held in Coburn library, last night, George B Tripp of the Central Colorado Power company was elected president to succeed E. C. van Diest, whose term of office has expired Other officers were elected as follows First vice president, E. C van Diest, second vice president, E. P Dillon; third vice president, G M Taylor, secretary, G. J. Lyon, treasurer, Ira A. Miller, executive committee, William Strieby, E A Sawyer, Henry Russell Wray, C G Strang and A. S Krebs

The annual reports of the secretary, Professor George J. Lyon, and of Treasurer Ira A Miller were presented, the latter showing that the society is in excellent financial condition

A paper was read by Professor George H. Stone describing a new style of surveyor's instrument invented by himself, a sample of which was exhibited at the meeting The instrument attracted much attention, especially among the members of the profession present, and an interesting discussion on the subject resulted.

Home-made mince and pumpkin pies at the Park bakery

PIKES PEAK EXCURSION
Last Cog road excursion to Pikes Peak $2.50 round trip Trains leave Manitou 9:25 a m and 1 20 p m

EL-PASO SPECIAL
is the coal that gives comfort and satisfaction in all kinds of weather

A PIANO AT
$18.00
ANOTHER AT
$23.00
ANOTHER AT
$45.00
OTHERS $75.00, $100.00, $125.00, $145.00, ETC.
All on easy payments and received in exchange toward new ones at same prices within three years from date of purchase.
HEXT MUSIC CO.
Opposite Opera House

NEWSPAPERARCHIVE® NEWSPAPERARCHIVE®

THE MAY CO.

Colorado City News

A surprise party was sprung Friday night on A. J. Coard, 307 Lincoln avenue. He was called away from the Woodmen lodge during the evening under the pretext of being wanted at the Portland mill to repair a serious breakdown. When he reached home he found a house filled with neighbors and friends, who had gathered in honor of his birthday anniversary.

Christian Church—Rev. Clarke Bower, pastor. Preaching by the pastor at 11 a. m. and 7:30 p. m. Other services at the usual hour. Special music by the choir morning and evening. Strangers are cordially invited to attend all these services.

Congregational Church—Rev. F. W. Hullinger, pastor. Preaching by the pastor at 11 a. m. and at 7:30 p. m. Sunday school at 10 a. m. Other services at the usual hour. All are cordially invited.

First M. E. Church—Rev. A. J. Waller, pastor. Morning preaching at 11 o'clock and at 7:30 in the evening by the pastor. Sunday school at 10 a. m. Other exercises at the usual hour.

The Ladies Aid Society of the M. E. church will meet Thursday afternoon at the home of Mrs. Mary Reed, 1044 Lincoln avenue. All members are requested to attend.

F. J. Hawley, national president of the Switchmen's union, will be present at the meeting of the local union this evening, and all members are urged to be present.

The Brotherhood of American Yeomen will hold an election of officers, a banquet and a literary and musical entertainment tomorrow.

The Rev. A. J. Waller has postponed the time of the lecture which he was to have given on India, next Tuesday night, until Tuesday, November 24.

Justice J. B. Irvin has recovered partially from his recent severe cold and sore throat and has resumed his regular duties.

The Nemdoow carnival begins tomorrow.

D. S. Keiser of Gunnison has purchased the cottage at 924 Lincoln avenue, and will make his home in this city.

The best furniture in America looks like plunder on a dray; get a padded moving van of C. M. Sherman.

The city council will hold its regular meeting tomorrow night.

Lionel Michels is confined to his home on account of illness.

Miss Hattie Bochman is visiting her sister at Robson, Colorado.

Mrs. J. E. Lane and Mrs. M. E. Burford have gone to Denver on business.

Mrs. Emma C. Snivel of Galena, Kan., has decided to make her home in this city. She came here recently and visited the family of Police Officer Claude Barnhart and was so delighted with the place that she has decided to make her home here.

BIGGER BARGAINS

NEWSOM & HOLMES

BETTER VALUES

Closing Out Sale Offers Big Bargains

The three days just past have without a doubt been the most phenomenal selling days ever recorded in this line in Colorado Springs. We are sorry that people had to wait at our door, but our large force of clerks were simply unable to care for the crowds at times. We have secured more help, and tomorrow everyone will be cared for promptly. Every one in this city knows this stock has been newly purchased. There's no shopworn, out-of-date, undesirable furnishings in our shop. Careful buyers take advantage of a matchless opportunity of this kind, and TOMORROW, THE GREAT DAY OF THE SALE, WE ARE OFFERING BIGGER AND BETTER VALUES. You will find an indication of the prices below, and when you have seen the goods and found them really exclusive, new, well made and well worth 30 to 50 per cent more than we are asking tomorrow, you will agree with us, we think, that this is the greatest value giving event of the year.

Monday Will Be Greater Than Ever. Here's Why:

Scarcely an inroad has been made upon our great $12,000 stock. The bulk of our high class haberdashery—the only kind this shop sells, and for which it is favorably known—will be offered tomorrow, Monday, the biggest selling day of the week, at cost prices and in many instances less than cost. People of Colorado Springs have not been slow in buying from this new stock, so with bigger bargains than ever tomorrow, again we say the fourth day will be greater than ever. It's to your advantage to be early.

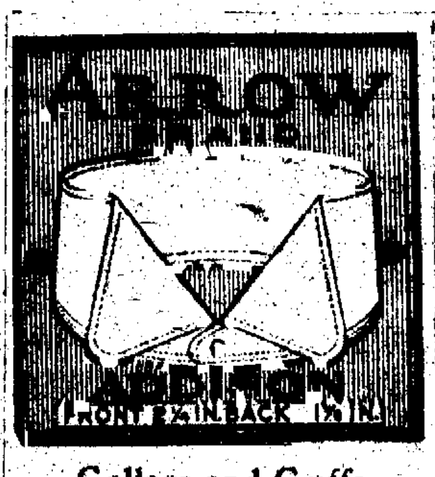

Collars and Cuffs

All 15c Arrow Brand collars, now .... 9¢
All Cluett's 25c cuffs, now .... 15¢
All E. and W. collars, now .... 15¢
All E. and W. white cuffs, now .... 15¢

Neckwear

Everything must go, nothing reserved. Silk Four-in-Hands, Ascots and English Squares.
All $2.00 and $1.50 Neckwear .... 75¢
All 75c neckwear .... 35¢
All 50c neckwear, 35c, 3 for $1.00
All $1.25 and $1.00 neckwear .... 65¢
All 25c neckwear, 15c, 2 for .... 25¢

Underwear

Such reputable lines as Lewis, Cooper, Derby Ribbed garments and Wilson Bros. in two-piece and union suits.
Regular $5.00 Silk and Wool 2-piece suits, **$1.75** a garment.
Regular $4.00 all wool and mixed garments, **$1.25** a garment.
Regular $4.00 Balbriggan and Lisle, **75¢** a garment.
Regular $1.00 Fleece and Ribbed garments, **35¢** a garment.
All Athletic Underwear, **35¢** a garment.
The original Schoenhur Linen Men's Underwear, regular $6.00 values, now **$4.00**.

These Prices Are on Newsom & Holmes' Goods. Not the Ordinary Kind.

Pajamas, Night Robes

Pure Silk, Silk Pongee, Domets, Flannels and Oxfords. A beautiful showing of new fall and winter goods.
All $5.00 pure silk pajamas $3.00
All $4.00 pure silk pajamas $2.75
All $3.00 domets and flannel pajamas $2.00
All $2.50 pajamas and night robes $1.75
$2.00 pajamas and night robes $1.50
$1.50 pajamas and night robes $1.00
$1.00 night robes .... 50¢

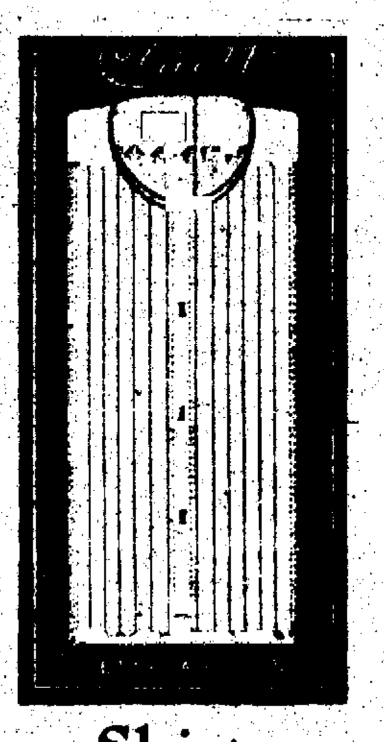

Shirts

Full Dress, Plaited, Stiff Bosom, Negligee, White and Fancys. Everything must go at the following prices:
E. and W. $2.50 and $3.00 Shirts $1.75
N. and H. $2.50 Fancy Shirts $1.50
Cluett's $2.50, $1.75, $1.50 Shirts $1.00
All Plaited Stiff Bosom and Negligee Shirts, regular $1.25 .... 85¢

Christmas Suggestions at Money Saving Prices

We have just received a shipment of HOLIDAY GOODS consisting of Bath Robes, House Coats, Smoking Jackets, Mufflers, Reefers, Fur Lined Gloves, etc. These will go at the following reduced prices:

$12.50 Bath Robes, sale prices $7.50
$10.00 Bath robes, sale price $6.50
$12.50 House Coats $7.50
$8.00 House Coats $5.00
$7.50 House Coats $4.30
$6.00 House Coats $4.00
$5.00 House Coats $3.50
Silk Mufflers, hemstitched and extra length, regular $3.00 values, Sale price $2.00
Regular $2.50 values, Sale price $1.50
All $2.00 now $1.00
All $1.50 now $1.00

Hats and Caps

Our complete line of Crofut and Knapp Hats in all the new shapes and shades in both Derby and Soft Hats.

Your choice of any hat in the house $2.35
Thatcher and Chandler Imported $3.00 caps $1.75
All $2.50 caps $1.35
All $2.00 and $1.50 caps $1.00

Gloves

Fowne's imported $2.50 Gloves now at $1.85
H. and P. Silk-lined and Reindeer, regular $3.00, now $1.65
White and Gray Kid or Suede, Full Dress and Tuxedo Gloves, regular $2.50, now $1.50
All regular $2.00 Cape Gloves, now $1.35
All regular $1.50 Cape Gloves, now $1.00

Hosiery

Fancy Black and Tan in Pure Silks, Silk Lisle, all Wool, Cotton and Mixed Hose.
All $2.50, $2.00 and $1.50 Silk Hose, at $1.00
All 75c and 50c Silk Hose, 35c, 3 for $1.00
All 35c Black and Black with white feet 20c
All 25c Lisle Thread Blacks, 20c, 5 pairs for $1.00
All 2 for 25c Black Lisle Hose, now 3 for 25c

POOR TOOLS AND A GOOD WORKER

That Is What Makes Indigestion, Dyspepsia, Sour Taste, Foul Breath and Catarrh.

The stomach is a good strong vital organ, which is constantly protecting and feeding every other organ of the body.

It is the most abused, neglected and scorned member of man also. Most men abuse their stomach with under-cooked food, high living, alcohol, tobacco, pastries and scores of other unhealthy practices.

When the stomach at last sickens of all this abuse and cannot do its full duty, most men are not warned but keep up their assaults on the stomach until at last it rebels and begins to strike back and cry for help. Man by his own abuse has taken away from the stomach the tools to work with.

These tools are the gastric juices which go to make up the digestive agents. From seven to 35 lbs. of gastric juice are turned into the stomach every day.

When poor, poisonous food consumes this juice, dilutes it, robs it of its strength and throws it, a fermented mass from the system, of course there is just that much of the gastric fluid which cannot be readily supplied by the blood.

When food comes into a stomach filled with depleted fluids lacking of power to do their part, the good, strong stomach is using poor tools and, of course, cannot succeed in its work.

A condition which often prevails is that which takes place when the gastric juice contains too much alkali. If the juice were wholly alkaline it would not only devour and digest the fluid, but would eat and digest the stomach itself. Such gastric fluid does the digestion no good and attacks the walls of the stomach, making them raw and sore and setting up inflammation and irritation.

Stuart's Dyspepsia Tablets will strengthen a stomach filled with poor gastric juice. They will remove any abnormal alkaline condition, allay irritation, sweeten the breath, remove catarrhal conditions and digest food no matter how the stomach has acted before.

These little tablets contain an ingredient, one grain of which will digest perfectly 3,000 grains of food. They will digest an entire meal placed in a jar without the aid of any other force except themselves. They have demonstrated this time after time.

Every druggist carries them in stock; price, 50c, and 40,000 physicians use them in their practice. Send us your name and address, and we will mail you at once a trial package free. Address F. A. Stuart Co., 150 Stuart Bldg., Marshall, Mich.

COLORADO CITY CHURCHES.

First M. E. Church—Rev. A. J. Waller, pastor. Morning preaching at 11 o'clock and at 7:30 in the evening by the pastor. Sunday school at 10 a. m. Other exercises at the usual hour.

Congregational Church—Rev. F. W. Hullinger, pastor. Preaching by the pastor at 11 a. m. and at 7:30 p. m. Sunday school at 10 a. m. Other services at the usual hour. All are cordially invited.

Christian Church—Rev. Clarke Bower, pastor. Preaching by the pastor at 11 a. m. and at 7:30 p. m. Other services at the usual hour. Special music by the choir morning and evening. Strangers are cordially invited to attend all these services.

REAL ESTATE TRANSFERS.

Real estate transfers for the week ending Thursday, November 12, 1908 as reported for The Gazette by Wills, Spackman & Kent:

Arte, H. Ekengren to Mary M. Bright, L4, B1, Peck's Add.	$1
Jno. Adams to Elizabeth Adams, L3, B2, Young's sub	1
S. L. Pending to Julia A. McNeill, E. 145 ft. N. 100 ft. L4, sub B204	1
Colo. Spgs. Co. to R. C. Harden, L10-11, B515, North End Add 2	550
James Crumrine to R. C. Harden, L3, B538, North End Add 3	2300
United Land company to W. H. Lyon, Jr., part L1-2, B3, Ensign's sub	1
D. E. Templeton to W. S. Yeager, S. 20 ft. L12, B316	1
W. S. Yeager to Minnie W. Wertsberger, S. 20 ft. L12, B316	1
Wm. Swift et ux to Isabel M. Walker, L22, B2, Cunningham's Add.	10
Sloan & Ottenheimer to Mary E. Johnson, L14 and N. 16 ft. L13, B64	1
Thos. E. McMillan to Dora E. McMillan, part L8, B34	1
Maude J. Morse to Mary P. Flagler, S. ½ L42, sub B121	1
Jeannette Scoins to N. W. Haas F. & H. Co., L1, B598, North End Add. 3	1
Abbie M. Walker to Chas. J. Cary, L5, B4, Day Add.	1
Nancy W. Goodwin et al. to Otto F. Ordelheide, W. 25 ft. N. 15 ft. L15 B142	1
Robert J. Lindsey to Augusta M. Lindsey und. ½ W. 100 ft. L2 Blk. 143	1
A. B. Paulus to Robert Pitman, S. 32 ft. L2 B..., "B" Scholz & Hinckley sub	1
Isaac Hawkins et al to J. D. Sullivan, Lot 20 21-22 Blk. 5 Washington Heights add.	500
Colburn Land and Investment Co. to James B. Heffernan et al, W. 25 ft. L1 Blk. 31 West Colo. Springs	1
R. E. Johnson to Anna Ackerman, S. 20 ft. L1 Blk. 4 Rock Island add.	1
S. B. Scholz to Mary A. Ward, Lot 7 Blk. 12 Corona add.	400

SMOOTH BUNCO GAME

"Mr. Thompson" Works Hotel Clerk for a Five Spot.

A smooth bunco game by which a clerk in one of the popular hotels of Colorado Springs was beaten out of $5, was worked on Friday night by a well-dressed stranger giving the name of Thompson. The man walked into the hotel in question about 11 o'clock at night with the air of one who had his auto standing at the door and several millions invested in government bonds. Striding up to the clerk's desk, he asked to see the proprietor of the hotel, calling him by name and at the same time giving his own name as "Mr. Thompson."

"Tell him I want to see him right away, please," said Thompson with the air of one sure of his welcome.

"Mr. So and So has gone to bed," said the clerk, "and I can not have him disturbed."

"Give me $5 then," was the answer, "there's a game going on across the street and I want it quick. I know it would be all right if I could see Mr. However, I'll leave this ring for security."

The clerk saw the sparkler come off the man's finger and flash all colors of the rainbow as he threw it on the desk. Without more delay he gave the well-dressed "Thompson" a five spot and it was not until the next day that he found the ring to be worth about 15 cents. The clerk is still looking for a face that resembles that of Mr. Thompson.

PIKES PEAK EXCURSION.

Last Cog road excursion to Pikes Peak. $2.50 round trip. Trains leave Manitou 9:25 a. m. and 1:30 p. m.

EL-PASO SPECIAL is the coal that gives comfort and satisfaction in all kinds of weather.

Jewels are always acceptable. Try one. Price $500. Wilson, phone Blue 422.

SANITARIUM AT WOODLAND

Ten Thousand Dollars Will Be Spent in Making Improvements.

Improvements aggregating $10,000 are being made on the Woodland Park sanitarium, a former hotel property recently acquired by the Woodland Park and Sanitarium company of Colorado Springs, a corporation capitalized at $50,000.

The property is situated west of Colorado Springs on the Colorado Midland. The building is being reconstructed and refurnished and when opened in the spring will have complete sanitarium equipment. There will be accommodations for 75 patients.

The officers of the company, all residents of Colorado Springs, are: S. B. Robins, president; John B. Orris, vice president; Mrs. A. B. Sawyer, secretary; Dr. S. E. Griffin, assistant secretary; Dr. J. E. Sawyer, treasurer.

NEWS OF THE LOCAL COURTS

In the suit for divorce brought by Margaret F. Cain against James P. Cain in the district court, the answer of the defendant was filed yesterday. He denies any allegation of desertion and nonsupport and alleges that within the last month since the suit was filed, the defendant being out of employment, had borrowed $10 on two occasions from friends to send to his wife.

The motion of the defendant for a new trial was granted in the district court yesterday in the case of the People vs. Hiram C. Davis, charged with bicycle stealing. The case was set for hearing on December 17.

Alleging desertion and nonsupport, Bertha Braden yesterday made application for divorce in the county court from James F. Braden. The couple were married in Perryville, Ark., on June 20, 1904.

WARREN A. WALTON WEDS

Colorado Springs Man Marries Iowa Girl.

Warren A. Walton of this city and Miss Nellie C. Baldwin of Webster City, Ia., were married at the home of the bride's parents last Thursday, according to announcements received in Colorado Springs yesterday.

Mr. Walton is employed at the Pikes Peak drug store, and is well known here, where he has lived for many years. Miss Baldwin's family is prominent in Webster City. The couple will live in Colorado Springs.

MISSIONARY TO PREACH.—The Rev. Asa Z. Hall, a missionary recently returned from China, will preach at Mount Olive Baptist church this evening at 7:30 o'clock.

You Can't Beat It

because it was laundered at the CASCADE LAUNDRY. Garments like ours are washed absolutely clean, thoroughly rinsed and given that perfect finish recognized by all who drive...
CASCADE LAUNDRY,
Phone 520 Office J. E. ...

Welcome Words To Women

If, you are an intelligent thinking woman, in need of relief from weakness, nervousness, pain and suffering, then it means much to you that there is *one* tried and true honest square-deal medicine OF KNOWN COMPOSITION, sold by druggists for the cure of woman's ills. The makers of

Dr. Pierce's Favorite Prescription

for the cure of weak, nervous, run-down, over-worked, debilitated, pain-racked women, knowing this medicine to be made up of ingredients, every one of which has the strongest possible endorsement of the leading and standard authorities of the several schools of practice, are perfectly willing, and in fact, are only too glad to print, as they do, the formula, or list of ingredients, of which it is composed, *in plain English*, on every bottle-wrapper. Is this not a significant fact worthy of careful consideration?

Women use Dr. Pierce's Favorite Prescription in preference to all other advocated medicines sold by druggists for their peculiar weaknesses and ailments because it is

THE ONE REMEDY [illegible] *contains* [illegible] *alcohol or habit-forming drugs, is* [illegible] *anything like advertised secret* [illegible]

THE ONE REMEDY [illegible] *devised by a regularly graduated physician of* [illegible] *experts* [illegible] *woman's ailments* [illegible]

THE ONE REMEDY [illegible] *thus* [illegible] *to print* [illegible]

It's foolish—often dangerous to be over-persuaded into accepting a secret nostrum in place of this time-proven medicine of KNOWN COMPOSITION. World's Dispensary Medical Association, Buffalo, N. Y.

RICORD'S VITAL RESTORATIVE

Restores Men's Vitality. Price $1. At all druggists. Always ... The Robinson Drug Co. ... Mail orders solicited.

GREAT MONEY ... AGENTS

NewspaperARCHIVE®

Indian Head Linen Suitings

One case 36-inch striped Indian Head linens, in neat two-toned effects of lilac, corn, pearl grey, light blue, tan, pink and Copenhagen, beautiful goods, would be cheap at 15c. They are brand new and never shown before, in fact it's a shipment of spring goods bought for January 1, 1909, and sent to us now by mistake. Of course we get a rebate on the price, or we could not offer it at this price, regular 15c. Thanksgiving sale, yard. **10¢**

PELTA'S DEPARTMENT STORE

Underbuyers and Undersellers

Extra Curtain Special

Read this. You'll surely want some of these.

600 manufacturers' samples of colored curtain madras, yard wide, 3-4 to 1 yard long, guaranteed fast colors, worth 15c. Thanksgiving sale, each **5c**

500 manufacturers' samples of fine Swiss curtain ends, with insertion and lace borders, worth 25c to 40c; just the thing for sash curtains and small windows. Thanksgiving sale price **15c**

500 ecru curtains, 2 yards long, worth 50c to $1.00. Thanksgiving sale price **25c**

All other lace curtains in the house on sale at big reductions.

10-DAY THANKSGIVING SALE

Began yesterday morning with a rush and all day long eager buyers thronged to the bargain feast. New Silks, Dress Goods, Linens, Domestics, Hosiery, Underwear, Gloves, Ready-Mades, Etc., at most tempting prices. Prices that defy competition, prices that will surprise you when you see the goods, for, after all, it's the goods that count. We are anxious that you should see these goods, because they are not the ordinary bargain counter merchandise, but our newest, latest and best goods. We expect to quadruple an ordinary ten days' business during these coming ten days. Hence the reductions. We can afford to take less profits under such conditions and we are determined to brand the Pelta name in every buyer's mind. The freedom of the store is yours. Come and see for yourself.

Prints, Muslins, Outings, Ginghams, Oil Cloths

1 case 36-inch Hope Lonsdale Bleached Muslin, no starch, soft finish, the old reliable; regular price 12½c. Thanksgiving Sale price **8 1-3c**

100 pieces Standard Prints in light and dark blues, reds, greys, black and white; regular price 7c and 8 1-3c. Thanksgiving Sale price **5 3-4c**

50 pieces Genuine Amoskeag Apron Ginghams in all colors; regular price 7½c. Thanksgiving Sale price **6 1-2c**

Potter's best quality 5-4 Oil Cloth in white and colors (no seconds); regular price 25c. Thanksgiving Sale price **19c**

100 pieces Light Colored Heavy Thistledown Outing Flannels and Cotton Flannels, regular price 12½c. Thanksgiving Sale price **9c**

Table Linens, Towels, Bed Spreads

25 pieces 64-inch Embossed Table Damask; regular price 65c and 75c. Thanksgiving Sale price **48c**

Bleached and Unbleached Pure Linen Irish Damask; regular price $1.00. Thanksgiving Sale price **75c**

72-inch Double Satin Irish Damask, pure flax, in beautiful designs, including our famous Colorado Columbine pattern; all $1.25 and $1.35 qualities. Thanksgiving Sale price **98c**

1 case Extra Large 11-4 Steam Shrunk Hotel Bedspreads in beautiful designs; regular price $1.75. Thanksgiving Sale price **$1.19**

100 dozen 18x36-inch Linen Finished Huck Towels and Unbleached Turkish Towels; regular price 15c. Thanksgiving Sale price **10c**

Blankets and Comfortables

Full size 10-4 Cotton Blankets in tans and greys; regular price 75c and 85c. Thanksgiving Sale price **65c**

Full 11-4 Cotton Blankets in tans, greys and white; regular price $1.35. Thanksgiving Sale price **$1.00**

12-4 Cotton Blankets, the largest size made, in white, tan and grey; regular price $2.00. Thanksgiving Sale price **$1.39**

11-4 Large Cotton and Wool Velvet Finish Blankets; regular price $3.00. Thanksgiving Sale price **$2.39**

11-4 Guaranteed All-Pure Wool Grey Blankets; regular price $5.00. Thanksgiving Sale price **$3.75**

25 to 50 per cent off all other Wool Blankets and Comforts. Buy them now.

Phenomenal Pricing of Dress Goods

1 lot of Fancy Plaid Dress Goods in patterns suitable for ladies' waists and children's dresses; regular price 35c. Sale price **19c**

65c quality of Fancy Checked, Striped and Mixed Cheviot and Tweed Suitings and medium and dark colorings, splendid materials for ladies and children's wear. Sale price **39c**

65c quality of new Novelty Waistings, white ground with neat checks, shepherd checks and broken plaids, shaded (two-toned) Mohairs and other desirable fabrics; worth 65c. Sale price **48c**

Large variety of $1.00 Fabrics, consisting of shadow check and plaid suitings in wine, green, [illegible] and brown, shower-proof coatings, Cheviot coatings, solid [illegible] cloths in green and wine, light checked suitings, etc. Sale price **75c**

SUIT AND CLOAK DEPARTMENT

Thanksgiving Manufacturer's Sale

We have purchased 398 Cloaks and 100 suits from one of the largest manufacturers in Chicago at 50c on the dollar. Goods now on display in our Suit and Cloak room. For the lack of space we can not give full description of these garments, so will confine ourselves to quantity and price. The merchandise will speak for themselves. COME AND LOOK!

COATS

25 Coats in Coverts and Kerseys, half satin lined, manufacturer's price **5.98**

25 Coats in Broad Cloth and Kersey, half satin lined, manufacturer's price **7.50**

75 Coats in Broad Cloth and Kersey, all satin lined, fancy trimmed, manufacturer's price **8.75**

75 Coats made of Chiffon Broad Cloth and Fine Kersey, plain and satin trimmed, manufacturer's price **10.50**

50 Coats made of Extra Fine Chiffon Broad Cloth, all Belding satin lined, satin trimmed, manufacturer's price **12.00**

SUITS

Lot 1. All Wool Check Suits, jacket satin lined, manufacturer's price **8.98**

Lot 2. All Wool Chiffon Broad Cloth or Stripe Serge Suit, trimmed with satin, Belding's satin lined, manufacturer's price **12.50**

Lot 3. Plain Tailored full length Coat, suit all Belding's satin lined, trimmed with tailored buttons, manufacturer's price **14.50**

Lot 4. Stripe Cheviot full length coat Suit, fancy trimmed, all satin lined, manufacturer's price **17.50**

Lot 5. Imported fancy stripe serge suit, coat full length, trimmed with fancy trimmings and braid, a positive $50 value, manufacturer's price **22.50**

Corsets and Hose Supporters

American Beauty Corsets No. 467, fully gored with side and front hose supporters, trimmed with lace and ribbons; our regular $1.00 No. and none better made. Thanksgiving Sale price **75c**

All $1.25 American Beauty Corsets. Thanksgiving Sale price **98c**

The following "Nemo Self-Reducing" Corsets in broken sizes we wish to discontinue. All good styles at less than cost:

No. 205 and 257, Nemo Corsets, sizes 19, 20, 22, 23, 24, 27 and 28; regular price $2.00. Thanksgiving Sale price **$1.48**

No. 301 and 333, Nemo Corsets, sizes 22, 23, 24, 25, 26, 27, 28, 29 and 30; regular price $3.50. Thanksgiving Sale price **$2.48**

1 gross Ladies' Pad Hose Supporters with Waist Strap and 4 elastics, in white, black, red, pink and blue; regular price 25c. Thanksgiving Sale price **15c**

2 gross Women's and Children's Heavy Ribbed Hose Supporters in all sizes, black only; worth 15c. Thanksgiving Sale price **9c**

Men's, Women's and Children's Hose

These Are Money Savers. Read Them Carefully.

One case Boys' and Girls' Ribbed Hose, with extra double knees, spliced heels and toes, extra length with lisle finish; worth 15c. Thanksgiving Sale price, pair **9c**

One case Albert Brand Ribbed Hose for Boys and Girls, with double leg and extra ribbed top, our regular 20c hose; all sizes 5 to 9½. Thanksgiving Sale price **12 1-2c**

60 dozen Misses' Lisle finished Ribbed Hose, sizes 5 to 9½, worth 25c; Thanksgiving Sale price .... **18c**, 2 for **35c**

35 dozen Ladies' Black Cat Brand Hose, the finest grade of 25c hose (slightly imperfect). Thanksgiving Sale price **19c**

25 dozen Men's Brown and Blue Mixed Rockford Working Sox, regular price 10c. Thanksgiving Sale price, pair **5c**

Ladies' and Children's New Underwear

Our stock of new underwear goes in this sale at 25 to 50 per cent off the regular prices. All this season's goods at prices you like just when you need them.

Women's Wool Union Suits, ideally finished with smooth seams, Fitwell brand; regular price $2.50. Thanksgiving Sale price **$1.98**

Women's all wool vests and pants, guaranteed non-shrinkable, regular price $1.75 and $2.00. Thanksgiving Sale price **$1.48**

Women's part wool union suits, vests and pants, regular $1.25, $1.35 and $1.50. Thanksgiving sale price, garment **98c**

Women's wool finish fleece-lined, tailor cut union suits; regular price $1.00. Thanksgiving sale price **79c**

One lot Misses' and Boys' part wool drawers, regular price 75c. Boys' fleece lined union suits, all sizes; regular price 65c. Children's White fleece lined union suits, regular price 65c. Ladies' fleece lined vests, pants and union suits in white and grey, regular price 65c and 75c. Choice of any of above garments. Thanksgiving price **48c**

All Boys' and Girls' fleeced vests, pants and drawers, regular price 35c, for **25c**

Regular 35c for **25c**

Regular 25c for **20c**

All children's Australian vests and pants at decided reductions. Women's all wool scarlet medicated vests and pants radically reduced.

Attractive Pricing in Silk Section

$1.25 Solid Color Peau de Soie, in light and dark shades; sale price **89c**

$1.25 Shadow Two-toned Messaline Satins in red and blue, brown and blue, green and brown, grey and red. Sale price **89c**

White and black Checked Messaline Silks for waists, splendid material and choice patterns, $1.00 values. Sale price **79c**

Green, grey, black, blue and white ground with small polka dot Waisting Taffetas, beautiful quality, regular $1.25 values. Sale price **97c**

27-inch Black Satin Duchess, worth $1.35, very much in vogue for waists, hats and coats. Sale price **$1.10**

Flannelette Gowns and Fascinators

One case of Men's and Women's good quality Outing Flannel Gowns in pink and blue stripes; worth 65c and 75c. Thanksgiving Sale price **50c**

One case White Outing Flannel Short Skirts with ruffle, regular price 75c. Thanksgiving Sale price **48c**

Women's Outing Flannel Gowns made of excellent quality flannel; our regular 85c quality and worth $1.00. Thanksgiving Sale price **72 1-2c**

All $1.25 and $1.35 Gowns for **98c**

One lot Ladies' Wool Fascinators in black only; regular 25c and 35c. On sale **19c**

All 65c Fascinators .... **50c**. $1.25 Fascinators **98c**

Long and Short Kid Gloves

Ladies' 16-button length Kid and Suedes in tan, brown, black and grey, regular price $3.75 and $4.00. Thanksgiving sale price **$2.89**

12-button length, in black and tan, regular price $3.00 and $3.50. Sale price **$2.25**

2 and 3-clasp French kid gloves, nearly all colors and sizes, regular price $1.75 and $2.00. Thanksgiving sale price **$1.39**

2-clasp kid gloves in browns, greys and blacks, regular price $1.00 and $1.25. Thanksgiving sale price **89c**

Our full line of Kayser's golf, cashmere and silk lined gloves .... **25c**, **35c**, **50c**, **75c** and **98c**

[illegible] gloves cut to [illegible]. [illegible] black gloves cut to **39c**

Thanksgiving Sale Millinery

We must sell every trimmed hat in the house to make room for Xmas goods now in our stock room. These prices will do it. Read on.

All $36.00 Hats for **$23.00**
All $22.00 Hats for **15.00**
All $15.00 Hats for **11.00**
All $16.50 Hats for **10.00**
All $12.00 Hats for **9.50**
All $10.00 Hats for **7.00**
All $8.50 Hats for **5.50**
All $7.00 and $7.50 Hats for **4.98**
All $6.00 Hats for **3.98**
All $5.00 Hats for **3.75**
All $4.00 Hats for **2.98**
All $3.00 Hats for **1.98**

1-3 off regular price on all Feathers, Wings and Ostrich Plumes.

One lot of Hat Ornaments, Buckles and Pins, worth up to 50c. Thanksgiving Sale price, each **10c**

One lot of Quills and Feathers, sold as high as 35c. Thanksgiving Sale price **15c**

Fancy Feathers and Wings sold up to 50c. Thanksgiving Sale price **29c**

Your choice of 1 lot Ladies' and Misses' Hats, not quite up to the minute in style, many sold as high as $3.00. Thanksgiving Sale price **10c**

[illegible] lot to choose from at your pick **25c**

Sample Prices From Notion Dept.

Hundreds of Others Just as Good

10c canvas gloves, pair **8c**

10c Cake Choice Glycerine Toilet Soap **5c**

15c Pyralin Dressing Comb, sale price **10c**

2 for 5c kind Black Shoe Laces, dozen **10c**

5c book form Writing Tablet **3c**

10c Commercial Envelopes, package **5c**

25c Pyralin Dressing Combs **15c**

10 gross Good Pearl Buttons, all sizes; our regular 5c quality, dozen **3c**

All kinds of 5c Toilet Soap **3c**

10c cake Pure Bocabelli Castile Soap **5c**

[illegible] of 10c Face Powders, Tooth Powders and Talcum Powders, go for **7c**

25c Mennen's Talcum Powder **12 1-2c**

25c 2-oz. jar Cold Cream **15c**

25c bottle Peroxide Hydrogen **9c**

One lot Back Combs, worth up to 50c, for **15c**

One lot Back Combs, worth $1.25, for **49c**

5c box Assorted Wire Hair Pins **3c**

All 25c Box and Package Stationery **19c**

50c Clothes Brushes for ... **39c**

All kinds of 10c Yarns, all colors **8 1-3c**

Good Lead Pencils with rubber erasers, dozen **10c**

3 packages Wire Hair Pins **5c**

[illegible] Nickel Plated Safety Pins, all sizes, dozen **3c**

3 spools Darning Cotton, all colors, for **5c**

Laces, Embroideries, Ribbons

One lot neck ruches in all colors, worth 10c, for **5c**

5,000 yards Swiss, Nainsook and muslin embroideries, 2 to 18 inches wide and worth up to 35c yard. Thanksgiving sale price .... **5c**, **10c**, **15c** and **20c**

1,000 pieces, all silk and satin ribbons in all colors, from 1 to 4 inches wide, values up to 35c. Thanksgiving sale price .... **5c**, **10c** and **15c**

500 dozen new Valenciennes laces and insertions, worth up to 25c, all new (no broken lots). Thanksgiving sale price, dozen **18c**

500 pieces Point Paris and fancy cotton laces and insertions, 1 to 3 inches wide, worth 10c and 15c. Thanksgiving sale price, yard **5c**

Thanksgiving Sale Handkerchiefs

Our entire stock of over $1,000.00 worth of New Xmas Handkerchiefs goes on sale at prices never before quoted. Buy your Xmas Handkerchiefs now while stocks are new and fresh and prices the lowest.

100 dozen Ladies' or Children's 5c hemstitched Lawn Handkerchiefs, good quality, each **3c**

25 dozen Children's Picture Handkerchiefs; regular price 5c, 20 for **2c**

Ladies' 10c Pure Linen Hemstitched and Crossbar Linen Handkerchiefs **5c**

Men's 10c White Lawn and Blue Bandana Handkerchiefs **5c**

Men's and Ladies' 15c Pure Linen Hemstitched Handkerchiefs, for **10c**

50 dozen Ladies' Embroidered Crossbar Hemstitched Handkerchiefs; regular price 25c. On sale **18c**, 2 for **35c**

All 35c Men's and Women's Pure Linen Handkerchiefs **25c**

All 10c and 12½c Fancy Pillow Top Handkerchiefs, all new designs, for **8 1-3c**

HIGH SCHOOL NOTES.

The senior class gave a taffy pull at the Kinnikinnick last Friday, November 13.

No final arrangements have been made for the senior masquerade ball to be given Friday, November 27.

Beulah Bartholomew and Wendall Hunt have been absent on account of sickness.

Miss Graber, instructor in English, is ill with tonsilitis.

The junior class has planned a dance for New Years eve to be given at the Alamo hotel. The class play will be given [illegible] time after Christmas. Fifty new class pins have arrived. They are gold with the class colors, blue and white, in enamel.

Harriet Elliot has quit school.

Fritz Eaton and Harland West, both former students, re-entered last week. West has been in Salt Lake City, Utah.

Y. M. C. A. NOTES.

Young men away from home are to be guests at a dinner to be given on Thanksgiving day. An elaborate menu is being prepared.

An informal reception and orchestral concert will be features of the joint social to be given by the Y. M. C. A. and Y. W. C. A. at the Y. M. C. A. social rooms Tuesday night. Games will provide diversion in the social room.

The sale of reserved seats for the entire Star course season will open Tuesday morning.

Dr. C. E. Wilcox will conduct the gospel meeting at the Y. M. C. A. this afternoon at 3:30 o'clock.

A Jewel has won many a fair lady. Perhaps there are others waiting. Costs $600. Wilson, phone Blue 422.

EL-PASO SPECIAL

is the coal that gives comfort and satisfaction in all kinds of weather.

FRANK BOWMAN WANTED

His Uncle Is Dying and His Friends Want to Notify Him

Search is being made by the Colorado Springs police for Frank Bowman, supposed to be a mining superintendent, as the result of a letter received by Chief W. S. Reynolds from Mrs. J. H. Boyle of Denver, who states that Bowman's uncle, John Clark, is dying in a Denver hospital. Clark is unconscious and the hospital authorities are unable to locate any of his relatives, though it is believed that considerable property will be left by him at his death, which is hourly expected. No trace of Bowman has been found by the police in this city.

ORCHESTRA CONCERT TODAY

Prof. H. T. Irvine Has Arranged Attractive Program.

The usual Sunday concert will be given at Stratton park this afternoon by Professor Harry T. Irvine's orchestra. The features will be the Raymond overture, a selection from Lohengrin, and Titl's serenade for flute and cello. The following is the complete program:

March, "Under the Flag" .... [illegible]
Selection from "The Alaskan" .... [illegible]
Containing: "Introduction, Pesanoff Marcia," "Naughty Little Lad, O," "Bah, Bah, Black Sheep," "Green Pole," "Aziel," "Foss! Mawr," "Single Totem Pole."
Titl Serenade, (by request) Arr. by Keck
Me. Bates, flute; Mr. Reinholm, cello.
Overture, "Raymond" .... Thomas
INTERMISSION—Ten Minutes.
Waltz, "On the Beautiful Blue Danube" .... Strauss
Idyl, "The Glow-Worm" (by request) .... Lincke
Excerpts from the Opera "[illegible]" .... [illegible]
A Peacock's [illegible] .... [illegible]

SUNDAY SCHOOL INSTITUTE

A three days' institute of the primary Sunday school division of the El Paso County association will open tomorrow afternoon at 3 o'clock in the Second Congregational church. The institute will be conducted by Mrs. J. A. Walker of Denver. A conference of teachers and pastors will be held at the Y. M. C. A. auditorium tomorrow night. J. H. Engle, state superintendent of conference Sunday school work, will deliver an address on "Practical Forward Steps in Sunday School Work."

FREE BOOK ABOUT CANCER.

CANCEROL has proved its merits in the treatment of cancer. It is not in an experimental stage. Records of undisputed cures of cancer in various parts of the body are contained in the new 80-page book. [illegible] Address Dr. L. T. Leach, Box 472, Indianapolis, Ind.

NEWSPAPERARCHIVE®

Gompers Is Snubbed by Roosevelt

SAMUEL GOMPERS.

JOHN MITCHELL

WASHINGTON, Nov. 14.—When President Roosevelt holds his little labor party next Tuesday two of the most conspicuous labor leaders will be absent. Samuel Gompers, president of the American Federation of Labor, and John Mitchell, president of the United Mine Workers of America and vice president of the Federation of Labor. The latter was invited, the former was not.

These two men, who represent so radically different factions among labor leaders today, both feel honored by their respective presidential snub and invitation. Satire, Gompers insists that it is a compliment to him that the President should snub him, in view of his work for labor which has usually been antagonistic to the present administration. Mr. Mitchell, who is a close friend of President Roosevelt, feels deeply honored that he should be invited as a guest at this show banquet, but he has found it impossible to be present.

There were never two men fighting for the same cause by so widely different methods as Mitchell and Gompers. On the one hand we see the diplomatic, smooth Mr. Mitchell who avoids trouble as far as possible, but when trouble seems a necessity is a great fighter. No man ever lived who has done more for the conservative labor element than has John Mitchell. On the other hand we see the eccentric agitator who has always been in trouble since he entered the cause of labor. He, too, has done much for labor, but by such methods as to make himself and in many cases his policies unpopular.

Lamphere Sees Ray of Hope in Poison Theory Advanced by Dr. Meyer

Ray Lamphere, the accused, is shown at the right in the picture, E. W. Norton, his attorney, at the left.

LA PORTE, Ind., Nov. 14.—The state, in the trial of Ray Lamphere for the murder of Mrs. Belle Gunness and her three children, forged several links in the chain to prove that the adult female body taken from the ruins of the Gunness house on May 15 was that of the archmurderess. Witnesses testified to seeing on the fingers of Mrs. Gunness during her life the two rings, [illegible] in evidence and testified to their having been found on the fingers of the dead woman. Dr. I. P. Norton, Mrs. Gunness' dentist, furnished probably the strongest proof yet introduced in fully identifying diagrams of Mrs. Gunness' mouth, describing the dental work which he did for her and then fully and completely identifying the gold crowns and false teeth found in the ruins as being those he made for Mrs. Gunness.

The defense scored one point when Dr. J. J. William Meyer, a state witness, gave it as his opinion that death was due to "contraction of the heart from some cause of poisoning, possibly strychnine." The indictment against Lamphere is for first degree murder by arson, and so the defense is elated. Dr. Meyers' testimony in a certain degree supported the evidence of Dr. Long, who gave it as his opinion that death might have been caused by strychnine poisoning.

Mrs. Frances J. Flinn, a neighbor of Mrs. Gunness, testified that Mrs. Gunness had been uniformly kind to the children. The witness told of visits made to the Gunness place on the morning of the fire and being present when the four bodies were found. She testified that at that time she was able to identify each body as it was taken out.

It is promised that the 1909 Prince Henry touring competition shall be under the auspices of the German, Imperial Bavarian, Austrian and Hungarian automobile clubs, and that the event shall extend over six days. The projected route is from Berlin to Breslau, Brunn, Budapest, Vienna, Salzburg and Munich.

HENEY'S CONDITION QUITE SATISFACTORY

(Continued From Page One.)

events in the court room did not prejudice the rights of the defendant, the jury not being present.

There was some intimation today that the defense would ask for a change of venue basing their plea on the inflamed condition of the public mind, but it is thought that such request would not be considered by Judge Lawlor.

At conference today between Judge Lawlor, Chief of Police Biggy and Undersheriff Haggerty, preliminary steps were taken to secure the court from further disorder of violence and to safeguard the rights of the defendant Ruef. The vicinity of the court room will be patrolled and a large force of police will be held in reserve.

Suspicious characters will not be allowed in the court room. Where a large force of plain clothes men will be stationed to watch in order to keep the jury in ignorance of the precautions taken and not to jeopardize the result of the trial.

The plans further provide that in the event of any disturbance the defendant can be quickly and quietly taken from the court room.

It is also intimated that Judge Lawlor will exercise his prerogative and continue to keep Ruef in custody during the trial.

Precautions have been taken to protect Ruef while confined in the county jail.

Mr. Heney and his family were the recipients of many messages of sympathy and cheer during the entire day. The messages came from all sections of the United States and some from Europe. One telegram that brought a smile to the pain-drawn face of the prosecutor was a message from President Roosevelt to Mrs. Heney.

Remarkable Career.

SAN FRANCISCO, Nov. 13.—Francis J. Heney has had a remarkable career in Arizona, California and Oregon. After leaving the University of California he studied law and later worked as a cowboy and miner in various parts of the west. He "hung out his shingle" in Tucson, Ariz., where he became known for his fearlessness. Dr. Handy of that city had announced that he would shoot on sight any lawyer who took up the case of his wife, who was suing for divorce. Heney took the case and was attacked by Handy, whom he shot dead.

After his return to San Francisco Heney was appointed special prosecutor for the government in the Oregon land fraud cases. Through his efforts Senator Mitchell, Congressman Williamson and other prominent men were convicted.

Heney was called to San Francisco some months after the fire of 1906 to prosecute Mayor Schmitz, Abraham Ruef and other men charged with graft and bribery. He was appointed assistant to District Attorney Langdon. Ruef caused the "boodle board" of supervisors to remove Heney and appoint him to the post. This move was blocked by the courts.

With the financial backing of Rudolph Spreckels and the able assistance of W. J. Burns, formerly in the United States secret service, Heney soon obtained the confessions of grafting of the entire board of supervisors. Ruef was brought to trial on the charge that he had extorted money from French restaurant proprietors. He broke down in court and pleaded guilty. Next Schmitz was tried on the same charge and convicted. Schmitz appealed and the appellate court freed him on the ground that the indictment was faulty. This decision freed Ruef also. Ruef was tried later on another charge. The jury disagreed and a new trial was ordered. This was the case on trial at the time of today's tragedy. [illegible]

Blake was convicted of jury-tampering. Blake confessed in court afterward that he had been promised $10,000 by counsel for Ruef if he would serve his term and not testify for the state.

PROSECUTION OF GRAFT CASES TO CONTINUE

(Continued from Page One.)

representation are perverting public opinion.

"Be it further resolved, that we solemnly assert our utmost confidence in the law-abiding character of our people, that we here declare our gratitude [illegible] by the officers of the district attorney in the restoration of reputable and responsible government and that we stand firm in our determination to indorse and to aid that office to the end that all persons accused of crime shall be fairly tried and their guilt or innocence be finally established, in accordance with the provisions of law.

"To these ends we pledge ourselves, that our beloved city may be purged of boodlers and grafters and be a better home for ourselves and our children.

"Be it further resolved that we send word to our wounded champion that his labors for us are appreciated and that [illegible] for our sake are not [illegible]

Extra precautions were taken to preserve order at the meeting, a large number of police being detailed for the purpose. A force was also held in reserve.

The meeting filled the large Dreamland rink and overflowed into the stand adjoining the park.

WATTERSON GRIEF STRICKEN

Body of Editor's Son Laid at Rest in Cave Hill Cemetery, Louisville

LOUISVILLE, Ky., Nov. 14.—The body of Harvey Watterson was laid to rest this afternoon in the Cave Hill cemetery.

"He was from his babyhood," said his father, speaking of his dead son, "a little gentleman. He was the only one of our children I did not have nerve to punish. He was born with a strong will and a fierce temper, but he completely mastered them. He had written his mother just before the awful mishap a tender and breezy letter in which he said: 'I am pretty hard worked but we are just as happy as two bugs in a rug.' Our hearts are broken now."

The funeral was limited to the immediate family [illegible]

For Our Customers

The Best Is Not too Good

We wish to call attention to the lines we handle---The best this country produces

Clothing	Shoes	Hats
HART, SCHAFFNER & MARX KUPPENHEIMERS ROGERS, PEET & CO. PARAGON TROUSERS DUTCHESS TROUSERS SWEET-ORR & CO TROUSERS FOR BOYS EDERHEIMER, STEIN & CO. AMERICAN BOY LINE	SOROSIS SHOES For Women and Children. Ralston Shoes for Men Douglas Shoes for Men Strong & Garfield Churchill Shoes for Men Good Shoes for Bad Boys Excelsior Shoes Grovers Soft Sole Shoes Bunion Shoes and Cushion Insole Shoes for Tender Feet	DUNLAP STETSON HAWES GUYER SPECIALTIES HOLEPROOF HOSE FOR MEN AND WOMEN IRONCLAD HOSE FOR BOYS FOWNES GLOVES WATERHOUSE NECKWEAR STALEY GUARANTEED UNDERWEAR

25% off All Men's and Boys' Winter Suits, Overcoats, Topcoats, Raincoats.

Robbins, On the Corner

Big values in our Shoe Department, Monday and Tuesday.

Have You Attended Zehner's Mammoth Cost Price Jewelry Sale?

Building to Be Torn Down

The sale that we have advertised the past week has far surpassed our expectations; in fact, we have had regular Xmas business every day. This certainly speaks well for our sale and is also a compliment to the buying public, showing conclusively that they know when real bargains in jewelry are offered. Next week we expect to double our sales and will have an extra force of trained and competent salesmen, so that we will be better able to handle the crowds. Our engravers are already beginning to work nights. We would advise all intending purchasers if they want to take advantage of a good and complete selection and have articles suitably engraved, to call early. The prices we are making in all lines will certainly surprise anyone who is a judge of quality and design. Below we will quote a few EXTRA specials for MONDAY AND TUESDAY ONLY:

Ladies' Solid Gold Set Rings, $3.00 to $5.00 value ... $2.43
Gents' Solid Gold Signet Rings, $6.00 to $8.00 value ... $4.98
Ladies' Watches (Elgin), regular $15.00 ... $9.90
Gents' Watches (Waltham), regular $17.50 ... $11.93
Rogers Teaspoons, regular $2.00 value ... 90c
Cut Glass Berry Bowls, regular $5.00 value ... $2.98
Cut Glass Sugar and Cream, regular $5.00 value ... $2.98
Hand-Painted Plates, regular $1.50 value ... 90c
Good Boys' Watch and Chain, regular $1.50 ... $1.00

Remember, the above are for Monday and Tuesday only, as these goods can not be bought for the price at wholesale.

As before stated, the building we now occupy is to be torn down; that is the reason we are making these prices. Don't be misled by what our competitors may say. Ask your friends and neighbors, they know. We would again urge you to come early and make selections.

REMEMBER THE PLACE, THE OLD RELIABLE

ZEHNER JEWELRY COMPANY

27½ NORTH TEJON STREET

Just Published

A New Little Colonel Book

"Mary Ware, The Little Colonel's Chum"

By Annie Fellows Johnston

There is no juvenile book of the present day so well beloved of children as the Little Colonel Series. Mary Ware will be received with delight by all readers of the previous series.

Our Price, $1.25

Whitney & Grimwood

Opera Ho. [illegible] Phone [illegible]

NewspaperARCHIVE® NewspaperARCHIVE®

COLORADO SPRINGS GAZETTE

THE OLDEST REPUBLICAN DAILY NEWSPAPER IN COLORADO.

PUBLISHED EVERY DAY IN THE YEAR AT THE GAZETTE BUILDING BY THE

COLORADO SPRINGS GAZETTE COMPANY.

CLARENCE P. DODGE - - - - President
CHARLES T. WILDER - - - - Editor
M. A. WISE - - - - Business Manager

Entered at the Colorado Springs postoffice for transmission through the mails as second-class matter.

TELEPHONE MAIN 218.

SUBSCRIPTION RATES:
ONE MONTH—DAILY AND SUNDAY..60c
ONE YEAR—DAILY AND SUNDAY..$7.00
ONE YEAR—SUNDAY ONLY..........$2.00
ONE YEAR—WEEKLY....................$1.00
Advertising Rates on application.

The Gazette is the only newspaper in Colorado Springs which receives the full report of the Associated Press every day of the week.

SUNDAY, NOVEMBER 15, 1908.

THE SHOOTING OF HENEY.

THE attempted assassination of Francis J. Heney, chief prosecutor of Abe Ruef and other San Francisco boodlers, is a shocking culmination to a remarkable series of prosecutions. For two years Heney has carried on his work relentlessly and with a vigor that has surprised even those who knew him best. He has been the Nemesis of every man of high or low degree who has been mixed up in the graft cases in the Pacific Coast metropolis. His life has been imperiled from the beginning, and in recent months the sinister threats have become so numerous that he has been accompanied constantly by two body-guards. But, as usually happens, his protectors were unable to save him at the critical time. When a man is marked for assassination it makes very little difference how complete may be the measures adopted for his safety; he may be surrounded at every public appearance by a cordon of soldiers, and eat, sleep and walk with police and detectives at his side, but soon or late the assassin is sure to get his opportunity. This has happened repeatedly in Europe, where a crowned head is always a target for an assassin's bullet, and such cases as the slaying of Presidents Lincoln, Garfield and McKinley and the attempt to kill Heney show that it is equally true in this country.

A charge is made that the shooting of Heney was not entirely a personal matter with the would-be assassin, but the result of a conspiracy by the men who had the best reason to desire an end to the prosecutor's activities. Whether this statement is justified by the information that has not been made public, or is merely due to the indignation suddenly aroused, remains to be seen, but it would appear from the circumstances that Haas acted entirely of his own volition. He is an ex-convict, who served a term in the California penitentiary about twenty years ago for embezzlement. After his release he became a saloon-keeper, and is still engaged in that business. These facts are sufficient to justify Heney's course in exposing his record in order to remove him from the jury which was to hear the evidence against Abe Ruef.

REASON FOR THE CRIME. It is hardly likely that Haas' hatred of Heney was due entirely to this exposure and its consequent "blackening of his reputation," which he gives as the reason for his crime, for as a general thing an ex-convict saloon-keeper is not enabled with a reputation so clean that its ventilation could cause him unwonted humiliation. It is more reasonable to suppose that Haas hated Heney, just as every other grafter and crook in San Francisco hates him, because he is the agent of their undoing, an instrument whereby a good many of them are in a fair way to spend the remainder of their days behind prison bars.

Of course, the crime will not retard the administration of justice in the slightest degree; it would not have had that effect if it had been successful, and there now appears to be a fair prospect that Heney will recover. In all probability the outburst of public indignation will result in even more determined prosecution of the cases, for the very fact that the grafters are driven to this desperate extreme will convince the people of San Francisco that they are face to face with a danger that can not be compromised with. The criminal forces of which Ruef is the head must be wiped out at any cost. They are entitled to fair trials and nothing more, and if convicted they deserve no consideration whatever.

DEATH OF THE EMPEROR OF CHINA.

THE death of the Emperor of China suggests all sorts of possibilities and complications. In the mysterious Celestial Kingdom where everything is done in topsy-turvy fashion and where the people still believe firmly in the divine origin of their nominal ruler, almost anything is liable to happen, not excepting the sudden exit of an Emperor by the poison route. The dispatches say that the Emperor has suffered for several years from chronic nephritis, which has lately been complicated with other disorders, and it may be that his death resulted from these or other natural causes. But, it is a peculiar coincidence that the announcement of his demise was simultaneous with the report of the mortal illness of the Dowager Empress, the real power behind the throne.

Kwang Su has never been anything but a figure-head on the Chinese throne. He was born in 1872 and became Emperor at the age of three, with his aunt, Tsi An, as regent. In the regular order of things the Dowager should have stepped down and out when the young man attained his majority, but she did nothing of the sort. She let him taste the joys of power for a brief time and then hustled him off in an out-of-the-way corner of the palace and proceeded to rule as an absolute despot, in utter disregard of the rights of her imperial nephew. Tsi An is regarded as a woman of extraordinary ability, as indeed she must be to hold the plotters in check for so many years and retain her grip on the government of China. The youthful Emperor never gave evidence of the possession of the slightest strength of character or [illegible] of any sort, tho [illegible] it may be that he realized the hopelessness of his position and the folly of any attempt at self-assertion.

POSSIBLE EFFECTS OF DEATH. The death of the Emperor may, and probably will, have a far-reaching effect on international politics in the Far East. A great deal has been written in the last ten years about the "awakening of China," but there is no evidence at present that China is sufficiently awake to protect itself from the raids of the stronger Powers. It has been saved solely by international jealousies, the same factor to which many other weak nations owe their existence as independent entities. Ten or twelve years ago Russia grabbed Manchuria, Germany secured a foothold at Kiao Chau Bay, England took a slice at Wei Hai Wei, and France assumed an aggressive attitude in Tonkin. At that time it looked as if the dismemberment of China had begun in earnest, but at this point the mutual jealousy and distrust asserted itself and prevented further spoliation. Since then there has been no further attempt at agression, and the policy of the open door, insisted upon by the United States, has been maintained except insofar as Japan has been able to secure a commercial advantage in Manchuria as the result of the war.

The throne now passes to an infant, with the late Emperor's brother as nominal regent, but if the Dowager Empress lives it is hardly likely that there will be any change from the present regime. But if she follows her nephew to the grave much depends on the ability and attitude of the new regent. If he is a strong character he may be able to accomplish a great deal for the cause of reform and eventually raise China to a place among modern nations, but in any event the task before him will be neither easy nor pleasant.

HEAVY FIRE LOSSES.

THE characteristic American habit of concerning ourselves only with today and letting tomorrow take care of itself is well exemplified in the attitude towards fire losses. In this country the fire loss for the last five years has averaged $251,000,000 per annum, or a per capita loss of $3.02 a year. Contrast these figures with the following showing of the average fire loss, population and loss per capita of these six European countries:

	Fire Loss. Annual average.	Population, 1901.	Loss per capita.
Austria	7,601,389	26,150,697	$0.29
Denmark	660,921	2,568,919	.26
France	11,699,275	38,595,500	.30
Germany	27,655,600	56,367,178	.49
Italy	4,112,125	32,449,754	.12
Switzerland	999,364	3,325,023	.30

The average annual per capita loss for the countries named is 32 cents, as against $3.02 for the United States. In other words, in proportion to our population we burn up ten times as much property every year as the European countries here named.

These statistics were prepared by the National Board of Fire Underwriters, and are, therefore, authentic. The reason for the condition shown is not to be found in any inferiority of our means of fire protection, for as a rule the fire departments of American cities and towns are remarkably efficient. The difference is the result of our carelessness. Haphazard building methods, faulty construction and the use of inflammable materials are to blame. Remarkable advances have been made in recent years in the art of fireproof construction, but on an average probably 85 per cent of the buildings in the country are still fire-traps, at least, in the sense that if they once catch fire nothing but quick and efficient work can save them from total destruction.

There would be a big saving in the long run if all builders would follow the example of the United States Government in its methods of constructing public buildings. The Government owns hundreds of millions of dollars worth of buildings all over the country, but it does not carry a dollar of fire insurance on any of them. The reason is that they are made as nearly fire-proof as possible, and the chances of destruction by fire are so slight that it would be a waste of money to pay premiums on insurance. There are hundreds of government buildings—postoffices, customs houses, Federal court houses, etc.—in the country, but we do not remember ever hearing of one of them being burned, and the reason is that they are built to withstand fire. It is the cheaper, safer and better method, and its universal adoption would soon bring our average per capita fire loss down to a figure that would compare favorably with the statistics of the European countries above quoted.

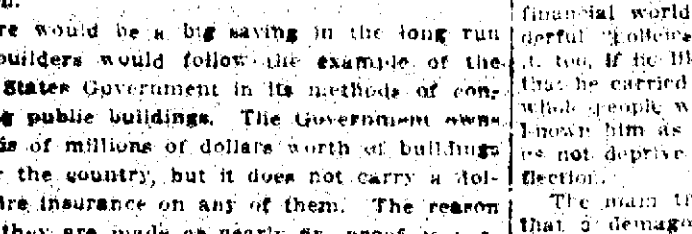

UNHARRIED FOOTBALL.

From the New York Globe.

Football, crushed to earth, has recovered again—the eternal years of sport are hers.

BACK TO GOLF.

From the Philadelphia Inquirer.

Mr. Taft will now be able to get back to good golf form. It was tough that a little thing like a campaign should interfere with this important matter, but it will soon be made right.

A TOUGH OLD PARTY.

From the Hartford Courant.

How about the Democratic party wrenched and strained by defeat in a third Bryan campaign? Will it survive or perish? That remains to be seen. It survived the Charleston disruption, the secession year, the "war a failure" year, the Greeley year. It is a tough old sinner; its vitality is astonishing. Until it smells "a wee strang"—as the Scotch schoolmaster said—the arrangements for the funeral can wait. Likely as not it will be on hand again in 1912 with a new man—it will hardly nominate Mr. Bryan a fourth time and again be knocked silly by the country's vote for Taft.

WATTERSON ON THE DEFEAT.

From the Louisville Courier-Journal.

"I do not know," said Edmund Burke, "the method of drawing up an indictment against a whole people." Neither does the Courier-Journal. The result of Tuesday's election shows conclusively that a great majority of the people of the controlling section of the Union are well content with things as they are; that it is better to endure the conceded shortcomings of the party in power than embark upon an unknown sea of continuous agitation; that Bryan meant this whilst Taft meant rest; in short, that a dollar, though tainted, in hand, is worth a bush full of patriotic abstractions. The idiosyncrasy of the time is commerce. As in the last century it was liberty reaching out after institutional freedom—and measurably attaining it—is it now materialism reaching out after markets. The average voter of better education and intelligence takes no thought of the hereafter, and is even more indifferent to the heretofore. He is completely engrossed by the present. That which Bacon calls "the wisdom of our ancestors" makes as little appeal to his reverence or reason as that which Burns calls "light from Heaven" makes to his imagination. He would not exchange the current crop reports, with a rising price list, for all the books that were ever written upon political economy.

EXIT BRYAN.

From the New York Times.

For Mr. Bryan this is annihilation, and in his case the crushing defeat of ambition evokes not one spark of pity. In the criminal law the third offense is visited with an exemplary penalty, and no jury makes the recommendation to mercy. The arrogant and unscrupulous Nebraskan wrecked his party by his first appeal, he damned it seemingly beyond redemption by his second. When he disclosed his intent for a third time to try the patience and brave the wrath of a people who had become thoroughly aware of his shallowness and his shiftiness, a thousand voices of authority protested and expostulated. His immense egotism and his callous selfishness made him deaf to every appeal. For the party he cared nothing—he is not and has not been a Democrat. To Bryan and the vague, changing, crazy, demagogic principles called Bryanism he was committed with an insane devotion that took heed of nothing else. He found men to follow him. The south followed against its better judgment, against the plain teachings of experience and reason. In the north, Democrats who profess to hold the sturdy Democratic faith of Cleveland and to continue the Cleveland tradition weakly lent voice and support to his candidacy. Well, we hope they have had enough of Bryan. We hope the Democracy has had enough of him. The theory that he will press his deathless ambition again in 1912 may sustain a bitter pleasantry, but human reason rejects it. At last, after sore trials, we have seen the end of an empty, cunning, calculating, indefatigable, yet withal most persuasive, political adventurer.

MARYLAND'S ELECTORAL VOTE.

From the Washington Star.

The mixup over the Maryland electoral vote caused by the extreme closeness of the tally calls attention once more to the fact that the country has practically departed from the original theory of the electoral college. Whereas in the beginning that body, consisting of electors chosen by the people of the different states, selected the President and the vice president upon its own initiative and responsibility, now it is simply a formal registering board recording the popular will. The splitting of a state electoral ticket between parties might in the early years have resulted from a greater or less degree of confidence on the part of the voters in the ability of individual nominees for the electoral college to choose wisely. Nowadays it means simply that voters make mistakes when they cast their ballots.

In Maryland, for instance, it is evident from the returns as they stand at present that some six hundred more people undertook to express their preference for Judge Taft than the number who voted or tried to vote for Mr. Bryan. But they were ignorant of the method of marking the ballot, and in effect voted only for the first-named elector. This happened in the case of both parties, but there were more ignorantly marked Republican ballots than Democratic. In some circumstances such a ballot would be educational in its influence, but the question arises whether the test has been properly applied in Maryland or with entire fairness to all classes of voters. If the educational test is to be adopted, it should be uniformly applied prior to the entrance of the voter into the polling place. However, this is another issue, of the widest application. The situation, which is precisely like that which existed four years ago, simply calls attention once more to the wide departure in practice from the theory of the constitution makers.

THE RESULT.

From Harper's Weekly.

There was no earthly reason for electing Bryan. Everybody knew that, and apparently almost everybody voted accordingly. And the result is so comforting that we stand ready to accord full credit cheerfully to anybody who holds up his hand. If the President thinks New York piled up a majority of nearly 200,000 to demonstrate the business and financial world's enthusiastic approval of his wonderful "policies," why let him think so, and say it, too, if he likes. If Bryan deduces from the fact that he carried his own precinct in Lincoln that the whole people would have voted for him if they had known him as well as his neighbors know him, let us not deprive him of the gratification of that reflection.

The main thing is the squelching of the notion that a demagogue can win the presidency of the United States by yawping about his devotion to the poor workingman and the downtrodden peepul generally. We venture to predict that the next campaign will find a higher plane, that there will be fewer appeals to men to vote one way simply because a Rockefeller is going to vote another, that stronger demand will be put upon reason and less upon prejudice, that conviction will be openly held in higher esteem as a qualification for the presidency, and that generally we will be less severely afflicted with the tiresome flubdub that issued in about equal measure during this campaign, from the White House and Lincoln, Nebraska. If it so be, God be praised for his infinite mercy—and let none of us fail to go to church on Thanksgiving Day and, with grateful hearts, recognize the inestimable blessing of a peaceful riddance, within six months, of the two worst mischief-makers the country has ever been called upon to endure at one and the same time.

We don't care how much Mr. Taft weighs. He is a good man and will make as fine a President, in our judgment, as the country has ever had. We have no very high opinion of Mr. Sherman, but there is no reason why he should not muster up enough dignity to fill an ornamental place satisfactorily.

TODAY'S HOROSCOPE

Sunday, November 15, 1908.

Venus and Leo in a union bright
Promise this day to guide love's course aright.

Jupiter enters the sign of Leo on this 226th day.

This powerful and fervid sign is powerful over all the ways of men during the twenty-four hours.

The Moon enters both the sign and the constellation.

Venus in square with Uranus and in benefic aspect with the Moon exercises great power for women, emphasized by Leo's force.

A day for love and emotion particularly efficient for those endowed with burning, romantic and highly spiritual natures that avoid earthly things.

A good sign for those minds that "cling fondly to the ways of ancient times."

Courtships, engagements, weddings and wedding journeys are under splendid aspects. An evil day for any to tamper dishonestly with affairs of the heart or to play false.

Social and domestic pleasures under the guidance of women are under rich promise.

Invite, visit, seek old friends, cheer the ill.

Consult those who study or do unusual things and undertake journeys or other matters out of the common routine.

Social strife is indicated for women with this birthdate. Dispassionate and unselfish conduct will win the day.

Great attention to business will probably be demanded of men with this birthdate. Those in employment must be prepared to grasp at a great but difficult task.

Great organization capacity is in the signs for children born today. Girls born under this aspect should develop artistic capacity together with practical power. Boys may be very opinionated but should deve[illegible] attractiveness of manner.

Still cold, still warm overcoat weather, going to be more of it, too.

You'll need a warm overcoat many days this winter many days other winters to come. Our overcoats are hardy perennials they last several years, they are tailored to wear they do wear well.

Overcoats $15, $18, $20, $25 up to $40.

GANO-DOWNS
Colorado Springs: 10 N. Tejon
Denver: Sixteenth at Stout
New York: 34 East Twenty-First

THE BEST IN LIFE

From the Philadelphia Public Ledger.

Two men of middle age made at different times a visit to a mountain village remote from the path of travel, and separated by the estranging mountain ranges from the activities of the world. One man made a report on the people which placed them among the abandoned. He said that the storekeeper of the place was a villainous curmudgeon, who placed scant value upon the cardinal virtues. The postmaster was a vulgar and brutal animal who studied to disoblige the people. The guide was a rascal who maltreated his family. The stage driver was a brute who could not drive. The women of the village were obnoxious barbarians, who should not be at large. Their voices were shrill and repellent, their complexions were bad; their cooking was infernal, and, altogether, the village and the people were a blot on the map; they cumbered the earth, and were a living testimony to the truth of the doctrine of original sin.

The other visitor made a different report. He said that the storekeeper, though a rough and ready man, had displayed the finest of the rugged virtues when the village was visited by a dangerous contagious disease a few years ago. The postmaster, he said, was noted for his harsh and raucous voice, and bellowed at his customers and all the people in a semi-humorous, serio-comic manner, which might be mistaken by a stranger who did not understand him as an exhibition of ill nature and roughness, but as a matter of fact, the people trusted him and believed in him as a loyal and stanch friend, who had been known to make the readiest sacrifices when called upon in a good cause. The guide of whom evil report had been given was a hero for the whole region, because he had displayed the rarest courage and fidelity when put to the test, and the women of the village, who endured lives of hardship and self-abnegation, were living and inspiring examples of a pertinacious devotion and courage which would have done honor to any cause and any age.

The explanation of the diametrically opposed reports is to be found in the difference in the character and temperament of the men who observed the community. One went there with a jaundiced mind and soured spirit, and he saw nothing but evil. The other went in generous mood and with open mind, searching for the best, and he found nothing but beauty and virtue.

The strange thing about human beings is this: That those who look for the evil can find it, because human beings are a mixture of good and evil. In some the virtue predominates and in some the evil has the upper hand, but few living human beings are without some fine qualities. He who looks for the bad will center his gaze upon it and fail to see the good, though it outweigh the evil. He who looks for the best will find the good, at least, and will get a truer view of mankind. The same rule holds true as to life. The world is largely what we make it ourselves. Myriads go through life with an obscured vision and a dark outlook. Just as some men go along, day after day and year after year, with their heads down, oblivious of the beauty of the sunset, the splendor of the clouds, the infinite loveliness of the foliage and landscape, the charm of the fresh May morning, the delight expressed by animated nature. They see only the obstacles on the footpath. The tracery of the dew on bush and grass suggests no thought save the possibility of getting wet feet. The contours of vale and hill mean simply the work of climbing acclivities. The sunrise suggests merely the heat of the midday, and the subtle melancholy of falling night rules in their minds only the thought of the expenditure to be made for lighting the house. The poet Wordsworth's message to them is nothing:

For I have learned
To look on nature, not as in the hour
Of thoughtless youth, but hearing oftentimes
The still, sad music of humanity,
Nor harsh, nor grating, though of ample power
To chasten and subdue. And I have felt
A presence that disturbs me with the joy
Of elevated thoughts; a sense sublime
Of something far more deeply interfused,
Whose dwelling is the light of setting suns,
And the round ocean and the living air,
And the blue sky, and in the mind of man;
A motion and a spirit that impels
All thinking things, all objects of all thoughts,
And rolls through all things.

There is much woe in the world. Some of it is ineradicable, apparently, but it would astound many a wretched human being to learn how much of the misery is purely imaginative and easily avoidable. Health and strength, means and [illegible] fortune and fate, play their parts, undoubtedly; but when all is said, a great proportion of what is called misfortune is due to the false and narrow view which the individual takes of life, and to his inability or disinclination to grasp that which is lovely and of good report within his reach. The aim should be to shun the pessimist and pessimism. Dryden summed up the philosophy of defeat and disappointment in these lines:

When I consider life, 'tis all a cheat.
Yet fooled with hope, men favor the deceit;
Trust on, and think tomorrow will repay.
Tomorrow's falser than the former day;
Lies worse, and while it says we shall be blest
With some new joys, cuts off what we possest.
Yet all hope pleasure in what remain;
And from the dregs of life think to receive
What the first sprightly running could not give.

Macaulay says that scarcely anything finer can be found in the range of literature than these lines. He is right when he appraises them as a strong, brilliant example of literary expression, but as philosophy they are inconceivably depressing. There is one strange thing about this philosophy, that it is true for those who adopt it because it brings misery and unhappiness, while those who reject it and look for the best and cherish hope, find that it is utterly false and base.

A FISH STORY.

From Judge's Library.

An old fisherman while fishing one day was surprised at hearing a voice, and on looking up he saw that his visitor was a stranger; and this was the conversation:

Stranger—How's luck, old man?

Fisherman—Well, pretty fair; I caught 47 yesterday and 17 today, so far.

Stranger—Do you know who I am?

Fisherman—Don't believe I do.

Stranger—Well, I am the game warden.

Fisherman—Mr. Game Warden, do you know who I am?

Game Warden—No.

Fisherman—Well, I am the biggest liar in the state.

RENEWAL OF BUSINESS.

Philadelphia Dispatch to the New York Times.

In the business world Wednesday there was little talk that did not touch upon the revival of business. Merchants, manufacturers, bankers united in declaring that the Republican victory throughout the country had put an end to apprehension of unfavorable commercial conditions. They all said that this result was all that was needed to restore confidence, the main support of credit, and to stimulate healthful enterprise in every direction.

A report was in circulation that the United States Steel corporation had received assurances that whatever tariff revision there might be at the hands of the new Congress the iron and steel trade would not be affected by it. This assurance is said to have come from the Republican national leaders.

The Pennsylvania and other principal railways will take immediate measures to meet the revival of general traffic. In some factories notice of increase of wages were posted, pre-election promises to employes being thus fulfilled. Agents of manufacturers in various parts of the country wired that the demand for their goods had already taken on greatly increased proportions, and that the outlook was full of hope.

"EVERY LUMP A LUMP OF HEAT"

PATTERSON FURNACE LUMP

Phone 1101 — Phone 1101

$3.75 PER TON

The Central Fuel Co., 119 N. Tejon

If you can use a

Ladies' Hand-Bag

Or a Suit Case

either for yourself or as a present you can buy one at cost at our REMOVAL SALE. A complete line of handsome leather goods at your own price.

Wise & Rose

Phone 574.
16 E. Pike's Peak.

What do You Think?

We are selling a grade of

Rubber Gloves

Practically at cost, for the purpose of introducing our line of RUBBER GOODS.

These gloves are pure gum—the kind you are used to paying $1.00 to $1.50 for, and we simply ask you to come in and examine them.

We will exchange value with you at

50c

For a short time as the rent comes due on the 1st.

This price can not be duplicated and the goods can not be excelled. WE INVITE COMPETITION.

The Robinson Drug Co.

THE BUSY CORNER.
Phone 4.

IMMUNE FROM CUPID'S DARTS.

Miss Ethel Barrymore Says She'll Be a Spinster Like Maude Adams.

From the Boston Post.

LONDON—Will Cupid's darts ever penetrate the heart of Miss Ethel Barrymore?

This is the question that is causing worry to a great many of London's eligible bachelors.

It is openly asserted that were it Miss Barrymore's wish, she could contract a marriage such as any American heiress would envy, and the names of several young peers of the realm are mentioned in connection with the assertion that they have succumbed to the charms of the gifted American actress.

Miss Barrymore has become a great favorite with the English elite. It is very rarely that English society gives such a warm welcome to a woman of the stage, but Miss Barrymore has captured the hearts of even the most staid matrons.

It is reported that only a short time ago Miss Barrymore, when an infatuated baronet popped the question, laughingly answered that she would never marry and that like Miss Maude Adams she intended to remain in the ranks of celebrated Yankee spinsters.

Recently she has added to her many accomplishments a charming singing voice, and is now much in request at "interesting" parties where her coming is held out as one of the chief attractions of the gathering.

THOUGHT READING.

From Lady Randolph Churchill's Reminiscences.

Thought-reading was the fashionable amusement of the moment, and one evening Lady de Clifford, a very pretty and attractive woman, insisted on making Randolph, who was reading peacefully in a corner, join in the game. Having duly blindfolded him, she led him into the middle of the room and made various passes with her hands, saying, "Don't resist any thought which comes into your head; do exactly what you feel like doing. I am willing you." Without a moment's hesitation Randolph threw his arms round the lady and embraced her before the whole company. To her cries and indignant remonstrations he merely replied, "You told me to do what I felt like doing—so I did."

As a result of the success attained by the Chicago Automobile club in posting sentinels to abolish extreme speeding and halt grafting games by officials a regularly organized protective bureau may be of [illegible].

NewspaperARCHIVE® NewspaperARCHIVE®

PIANOS AT FACTORY COST OR LESS

Offers Which Eclipse Any Ever Made In Colorado Springs by Any Music Concern.

WEIGH CAREFULLY--THEN ACT!!

HAVE YOU EVER GIVEN THE PIANO QUESTION A THOUGHT?

HERE IS A CHANCE YOU WILL NOT FIND REPEATED IN TEN YEARS. THIS IS AN OPPORTUNITY TO BUY A HIGH-GRADE PIANO FOR LESS THAN YOU WOULD ORDINARILY PAY FOR A CHEAP THUMP BOX.

THESE MAKES ARE STANDARD, THEY CARRY A FULL GUARANTEE, ARE A GOOD BUY AT REGULAR PRICES, AND THESE VERY PIANOS ARE QUOTED AT THE FIGURES GIVEN BELOW:

HALLET & DAVIS, FISCHER, KURTZMANN, KIMBALL, EVERETT, LAWSON, KNIGHT-CAMPBELL, WHITNEY, SMITH & BARNES, HINZE.

HAVE A PIANO IN YOUR HOME!!

SAVE ENOUGH ON YOUR PIANO TO PAY A YEAR'S HOUSE RENT! GET THE BENEFITS OF AN ARTISTIC PIANO NOW!!

THIRTEEN PIANOS WHICH HAVE ALL THE GOOD POINTS TO BE FOUND IN THE BEST PIANOS OF THEIR RESPECTIVE GRADES, BUT THEY HAVE BEEN ON OUR FLOORS LONG ENOUGH. THEY HAVE BEEN SUPERSEDED BY NEW DESIGNS WHICH, THOUGH NO BETTER, MUSICALLY, ARE IN STYLE WITH 1909 IDEALS IN CASE DESIGN.

WE HAVE ALSO A FEW PLAYER PIANOS WHICH WE WILL SELL AT A REDUCTION OF $150 TO $200 ON THE REGULAR PRICE.

FIVE OUTSIDE PLAYERS, $30.00 TO $125.00. SIMPLEX MUSIC, 25c.

Remember that our terms can be made as low as $10 down and $6, $8, $10 per month.

Remember that the prices on the above run from $160 to $400.

Positively No Piano or Organ Taken in Exchange on These Pianos

$550 Piano for $400.00 Large size, new and perfect. The 1909 style for this piano will be considerably changed, hence the need of closing out this instrument.

$400 Piano for $268.00 In perfect condition and absolutely unused.

$400 Piano for $265.00 Two years out of the factory, perfect in every respect. As good a buy as you will ever see.

$375 Piano for $250.00 Shop worn but never used, and in perfect condition.

$450 Piano for $310.00 The best piano bargain in Colorado Springs. A piano which will have a fine value in twenty years from now.

$450 Piano for $287.00 Large mahogany case, plain front boards, Colonial pillars, and artistic in every regard.

$450 Piano for $300.00 A sample piano from one of the best factories and one which would grace any home. You save $150 on this piano more than you would save in a year if you would put away $10 per month.

$300 Piano for $168.00 A piano returned from rent, used about two years, but always by most careful people. Golden oak case, large, and a splendid bargain.

$350 Piano for $173.00 Second-hand, used three years, golden oak case, three strings and agraffe, a business proposition.

$275 Piano for $160.00 Used three years, golden oak, splendid cabinet work, and a real opportunity.

REMEMBER TERMS: $10 Down and $6 to $10 per month. You will save enough on any one of these to make your payments for a year.

The Knight-Campbell Music Co.

"Pianos That Are Pianos"

Lennox Building, 226 North Tejon Street.

Who Will Succeed Thomas C. Platt of New York in the United States Senate?

ALBANY, N. Y., Nov. 14.—Rarely have four greater names ever been associated with the senatorship than are now on the tongues of New York politicians in connection with the successor to Thomas Collier Platt. Senator Platt's term expires March 4. He is an old man. Infirmity has robbed him of

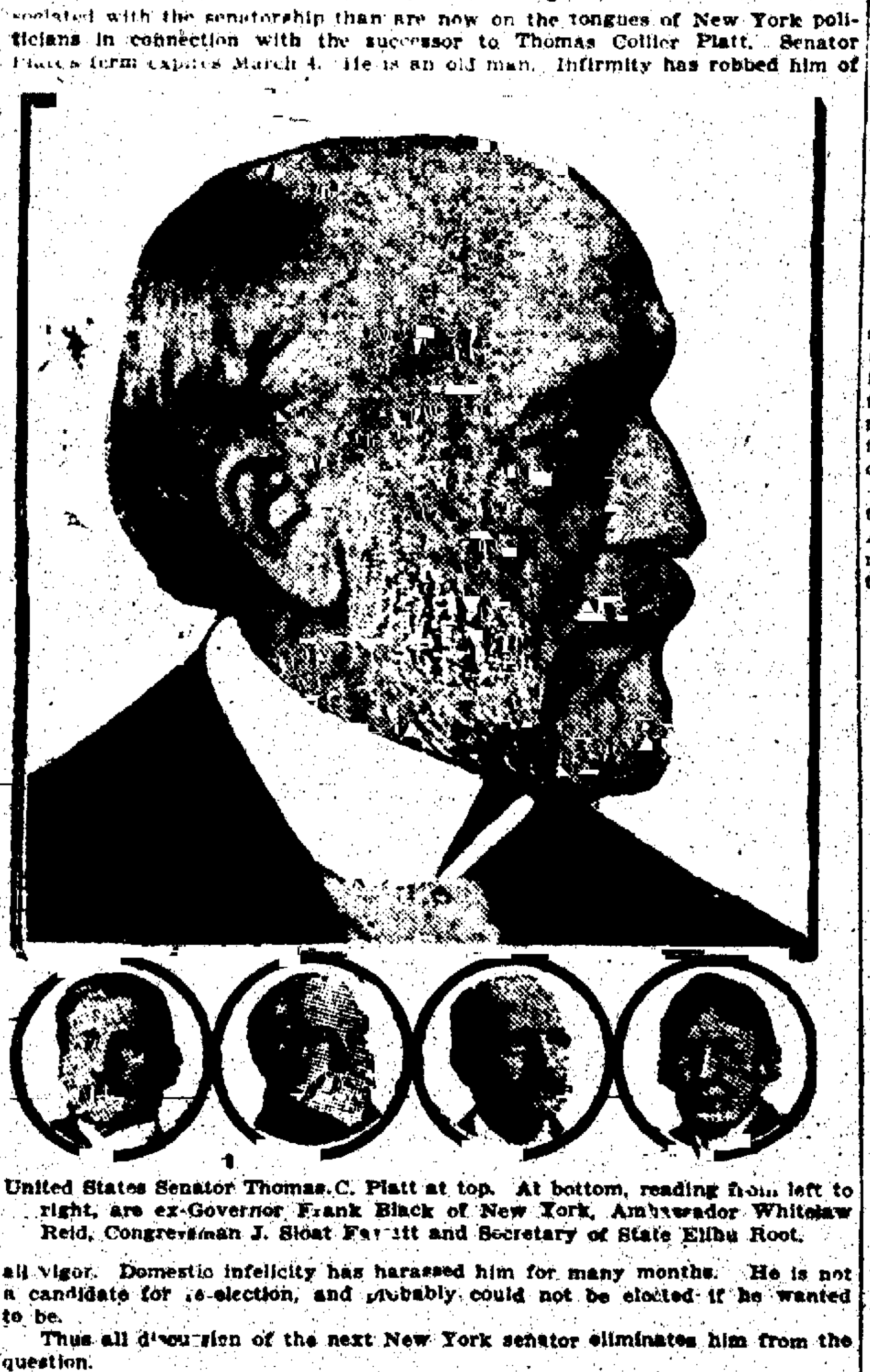

United States Senator Thomas C. Platt at top. At bottom, reading from left to right, are ex-Governor Frank Black of New York, Ambassador Whitelaw Reid, Congressman J. Sloat Fassett and Secretary of State Elihu Root.

all vigor. Domestic infelicity has harassed him for many months. He is not a candidate for re-election, and probably could not be elected if he wanted to be.

Thus all discussion of the next New York senator eliminates him from the question.

This is no suggestion, however, that there is not magnificent timber from which the choice is to be made. First and foremost in the list stands Elihu Root, secretary of state in the cabinet of President Roosevelt. If Mr. Root does not remain as President Taft's premier he will undoubtedly have the backing of the administration for the New York senatorship, and at all events he is today practically the leading candidate among the prophets.

Hon. Whitelaw Reid, ambassador to the court of St. James, is another probable aspirant. Mr. Reid has represented us in England for several years with distinguished success. He was at one time a candidate for vice president on the Republican ticket, with Benjamin Harrison. He is a big man. When it is suggested he would give up the court of St. James for the United States Senate, some suggestion is given to the prominence and importance which public men attach to a place in the upper house of Congress.

Ex-Gov. Frank Black is another would-be senator. Black is a lawyer and an orator of great power. He is the man who nominated Roosevelt for president in the Chicago convention of 1904. He is a big man and as a candidate will loom large on the horizon.

Congressman J. S. Fassett of Elmira also wants the place. He was one of those whom the New York delegation to the Chicago convention last summer considered along with "Sunny" Jim Sherman as a possible New York candidate for vice president.

In addition ex-Lieut. Gov. Timothy Woodruff, chairman of the Republican state committee, is grooming for the job.

It is evident that there will be no dearth of good material, and that the probable difficulty will come from New York's embarrassment of riches.

Men Must Take Back Seat to Ladies When It Comes to High Art in Hats

Did you ever stop to think just why hats are worn anyway? Of course, in the colder climates they are a protection and in case of rain they serve the same purpose. But nature took care of this years before the hat came into existence by furnishing each individual with a generous allowance of hair to protect the head.

Hats and caps were early adopted by the inhabitants of northern climes as a covering for the head. It was not until the Phrygians had conquered Asia Minor that the people of warmer latitudes wore any head covering. The Phrygians were the first to adopt the fashion, and they did it in order to distinguish themselves from the conquered race with whom they lived. Their head dress was a small, close fitting cap, which was also soon adopted by the Roman free citizens. In 1404 a Swiss manufacturer of Paris invented the first hat.

The hats of the various nations differ as widely as the east from the west. Every arrangement of cloth, straw and feathers that fancy could conceive has been tried out as a hat ornamentation. Hats have become through association, a sort of trade mark, not only of the nation itself, but of the social standing of the individual in the nation. It tells you his age, nationality and in many cases, the section within a nation from which its wearer hails. As, for example, the typical western hat and the cowboy puncher hat. It also represents his occupation in many cases, as the sailor, the captain of the ship, the various hats of the army and navy, the ever-present rube hat and a host of others too numerous to mention.

The college freshmen can always be spotted when in the college attire by the little skull cap which is invariably worn in most colleges and universities. After he leaves the first year class to take up the social position of the sophomore, the student assumes another hat, commonly known as the "fried egg" type, which again designates his class. The dignified senior is usually attired

in the ordinary derby, as is usually the young business man. Then comes the silk hat, which is typical of the elite and those aping the elite. We must not forget in connection with the silk hat the ever-present politician and the quack doctor. In fact, the "seven ages of man," which Shakespeare made famous could be clearly designated by the head gear of each of the seven ages. The Mexican, the Hindu, the Arab, the Turk, the Chinaman and in fact, every nationality has its own head dress peculiar to its nation.

When it comes to high art in head dress, men must take a back seat to the ladies. Here we see the ever-shifting styles which, instead of indicating a characteristic of any section in the more highly civilized world, rather indicate the year in which the hat was worn. While there is a greater latitude for individuality in hats, they must always be within certain limitations of style or fad, as in the case of the "Merry Widow," so fadish that already it is practically out of date.

Cost of Moving in High Society Enormous

Countess Julia W. T. Seckendorf at left, Miss Helen Gould at right, Mrs. Franklin Mac Veagh below.

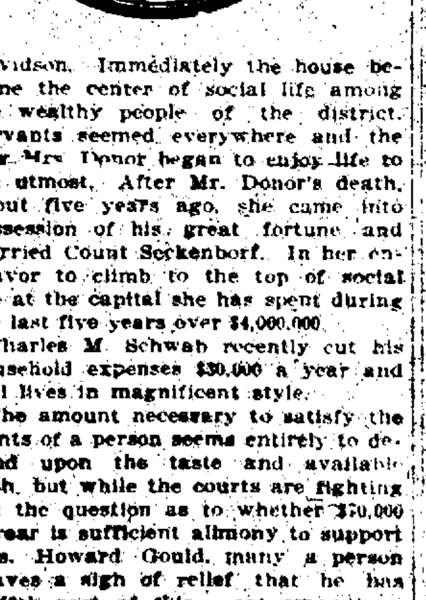

The recent court discussions in the alimony case of Mrs. Howard Gould, in which she claimed that $70,000 per year is entirely inadequate to support one even modestly in her social circle, has brought out the question of domestic finance in a striking manner. Mrs. Helen Gould, is known to spend comparatively little on her personal pleasures, entertainment and dress, still she moves in the elite social set of New York city. Possibly $15,000 a year would cover Miss Gould's expenditures on herself, while her sister-in-law thinks $70,000 too small. Miss Helen Gould, however, in her philantrophy undoubtedly spends much more than the $70,000, so it is again not a matter of expenditure, but of the way the money is spent.

Mrs. Mac Veagh, one of Chicago's social leader and a lady noted for her elaborate entertainments, considers $30,000 entirely adequate for her personal wants. She frankly admits, however, that this does not take into consideration expensive automobiles and not over one elaborate, large social function during the year.

We see men and women of wealth yearly spending thousands of dollars to gratify their personal desires, where the person in humbler circumstances may move in a social set not as extravagant, but just as appealing, on a few hundred dollars. To this class the expenditure of $100,000 per year seems amazing, and yet many a matron has been known to do this. For example, the Countess Julia Seckenborf considers $1,000,000 a year a minimum, but the countess could ill afford this expenditure, for now she is practically penniless. Her career is very interesting and shows the only too frequent example of sudden wealth and just as sudden spending of the same.

Some years ago Miss Julia Davidson, the present countess, entered the employ of Mrs. John Q. Donor as maid. The Donors had a daughter named Ellie and Miss Davidson cared for the child. Several years ago Mrs. Donor died and Mr. Donor married Miss Davidson. Immediately the house became the center of social life among the wealthy people of the district. Servants seemed everywhere and the new Mrs. Donor began to enjoy life to the utmost. After Mr. Donor's death, about five years ago, she came into possession of his great fortune and married Count Seckenborf. In her endeavor to climb to the top of social life at the capital she has spent during the last five years over $4,000,000.

Charles M. Schwab recently cut his household expenses $30,000 a year and still lives in magnificent style.

The amount necessary to satisfy the wants of a person seems entirely to depend upon the taste and available cash, but while the courts are fighting out the question as to whether $70,000 a year is sufficient alimony to support Mrs. Howard Gould, many a person heaves a sigh of relief that he has 1-140th part of this great amount or whatever part he may have, and is happy.

Jacob's Ladder, which has long been the terror of automobilists crossing Massachusetts, is to be eliminated by a new highway which will circle the mountain, making it possible for motorists to avoid the 16 per cent grade. Through the efforts of motorists of Pittsfield, Lenox and other places in the western part of the state an appropriation of $50,000 was granted by the Massachusetts legislature last year for a new road, contract for which has just been let.

Factions always ignore ...

FAIRYLAND

116 N. TEJON.
A. J. BRADEN .... Manager

PROGRAM:

Monday, Tuesday, Wednesday.

"RED GIRL"
(A fine western drama which takes over 1,000 feet of film to produce.)

"OYSTER FISHING"
(Something worth going miles to see.)

"SERVANTS' MASTERS"
(This one is great.)

"JONES HAS BROKEN WINDOW GLASS"
(A side-splitting comedy.)

"WITTY GHOST"
(Another funny one.)

"VAUDEVILLE EXTRA"
"JENKINS SISTERS"
(Song and dance artists of unquestioned ability.)

The Beautiful Song
"NORA LEE"
By Mr. Ferguson.
A singer of unquestioned repute.

ADMISSION, 10 CENTS,
CHILDREN, 5 CENTS.

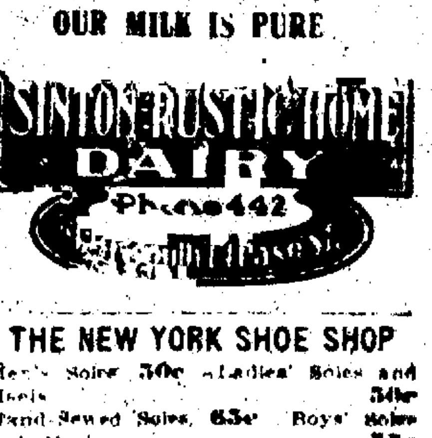

YOUR HEALTH

Requires a food that is easily assimilated and that contains sufficient nourishment to rebuild the wasted tissues. Pure milk answers these requirements.

OUR MILK IS PURE

SINTON'S RUSTIC HOME DAIRY
Phone 442

THE NEW YORK SHOE SHOP

Men's Soles 50c, Ladies' Soles and Heels 35c
Hand Sewed Soles, 65c. Boys' Soles and Heels ...
Rubber Heels ...
New and Second-Hand ...

NewspaperARCHIVE® NewspaperARCHIVE®

SPORTS

Tigers Defeat Miners, 22 to 4
Mormons Whip Boulder, 21 to 14
Terrors Trim Pueblo, 15 to 0

SPORTS

TIGERS BEAT MINERS IN SENSATIONAL GAME

Outplay Golden Team in Every Department and Win by Score of 22 to 4.

RICHARDS' MACHINE APPLIES STEAM ROLLER

Colorado College Eliminates Gold Diggers From Championship Race in Fiercest Contest of Season.—Three Touchdowns and One Princeton Do the Work. State School Saved From Shutout.

Special to The Gazette.

DENVER, Nov. 14.—Down and out, defeated in the race for the Colorado intercollegiate championship, the Miners from Golden proved their grit throughout the harrowing contest with the Tigers from Colorado Springs yesterday, and fought until the last sound of the referee's whistle before they let the honors go to their opponents by a score of 22 to 4. Dope gave the Tigers the advantage of their rivals, and for once it was right. Richards' machine was one of the most perfect ever seen in action here. Its attack was deadly and its defense superb.

The College men proved their superiority in nearly all departments of the game. In forward passes they showed more skill, getting two touchdowns by means of long runs from cleverly-executed passes. Under the old rules the score would have been 10 to 0, but the new rules proved their efficacy and the Tigers took advantage of it at the most critical moments, and dished up time sensations in the matter of scoring. Murphy, after several unsuccessful tries, finally kicked a Princeton. He was the most consistent ground gainer for the Tigers.

Fast and Furious.

The game opened fast and furious, both sides realizing that the loser of this game was out of the running for the championship. The Tigers at once began to prove their better knowledge of the new rules and it was soon evident that the Miners, for the second time in their disastrous season of 1908, would go down to defeat. Halfback Smith did most of the punting for the Tigers, although later in the game Murphy helped him out, while Morgan was left to handle his men in the center of the line.

The first score came about 25 minutes after the start of play. Smith had been outpunting Blatherwick, but Skinner had been running the ball back for the difference. On a punt of 25 yards by Smith, the ball got past Skinner and the fast Vandemoer, coming down the field like lightning, grabbed the ball and carried it 10 yards for the first touchdown. Murphy kicked an easy field goal. Just before the close of the half, after repeated trials Murphy succeeded in kicking a Princeton, making the score 10 to 0 in favor of the Tigers.

Forward Passes Score.

In the second half, G. Smith carried a Skinner pass 51 yards to a touchdown and Cort followed by carrying another for 45.

Skinner made the only score by a goal from placement on the 27-yard line. The Miners' game was characterized by an attempt to use the open game. But the Tigers proved too strong for them and Murphy and Morris broke through and hurled the runners for losses before they could pass the ball. The Tigers used the old pull and haul game largely, but varied it, especially in the second half, by sensational forward passes. Morgan far outplayed his man at center, pushing Baker around the field almost at will. Murphy, Vandemoer and Cort distinguished themselves by breaking through on punts, both on offense and defense. Vandemoer and Murphy were on the spot most of the time when Smith's punts landed. Morris and Smith for the Tigers were wonderful ground-gainers, "Tub" tearing great holes through center, while Smith made many gains around the end.

Blatherwick and Skinner were the shining stars for the Miners. The former got away and only his lack of speed prevented one or more touchdowns. Skinner was whirlwind on smashing off end and running back punts. Cary had the better of it with Kruger, while Herbert outplayed Cavanaugh.

At quarter, C. Smith displayed rare judgment and after an injury Sherry retrieved the honors which he lost in the game with Boulder.

The game was attended by only a fair crowd, but many of these could have been dispensed with to the advantage of the real lovers of amateur sport. The time between halves was marred by several free-for-all fights by too ardent rooters.

The game was advertised to commence at 2 o'clock, but not until 14 minutes later did the referee blow his whistle. From that time until the close of the game both teams gave an excellent exhibition of fumbling, the Miners being the worst offenders. At one time it seemed impossible for them to pick up the ball even after it had ceased to roll. The officials gave an exhibition at par with the Miners' play. Seldom if ever have as many decisions been reversed. A protest from either captain seemed all that was necessary in order to have a decision changed. Then would follow a conference between officials, in which players joined, a dip in the rule book, another decision perhaps a totally different one, and the ball would again be put in play.

The Miners were out-kicked, outgeneralled and out-played. That is the story in a nutshell.

The Game in Detail.

Colorado Springs won the toss, and Captain Cary chose the kickoff. Vandemoer booted the ball 40 yards out of bounds, and the ball was called back and kicked over. On the second kickoff, the ball went 45 yards to Burns, who returned it to the 30-yard line, and the game was on. Blatherwick, on the first lineup, punted 25 yards to G. Smith, who returned four. Morris hit left tackle for four yards and G. Smith punted 35 yards to Brooks. Douglass made three on a fake punt. Blatherwick then punted 25 yards and the ball rolled five yards out of bounds on the Miners' 47-yard line.

Morris hit center for four and G. Smith made two off right guard. Smith punted 30 yards to Skinner, who returned 10 and was forced out of bounds. With the ball on the Miners' 25-yard line, Blatherwick punted out of bounds for a short distance of 15 yards. Whittaker made three around right end and Smith went around left tackle for four. Murphy lined up for a Princeton on the 45-yard line, but the ball went only 25 yards to Skinner, who returned 10. The Tigers were off side and the ball was brought back and C. C. penalized five yards.

Murphy Tries Again.

Good gains by the Tigers and an exchange of punts placed the ball on the 47-yard line, where Murphy tried for another Princeton, but the ball went wide.

The Miners punted from their own 25-yard line to Smith, who returned four. The Tigers tried an onside kick but Skinner caught the ball.

On a fake kick formation Blatherwick then made the first of many of the long runs which distinguished his playing throughout the day, going around left end for 25 yards and only his lack of speed prevented his getting away for a touchdown. A forward pass from Brooks to Burns on a fake formation, with only the center and two backs lined up with the ball, Baker passed to Martin, who made four. Brooks then tried a forward pass, when he had plenty of room to gain at least five yards but the ball went too far, the Miners losing it, since it was the third down.

Misses Third Try.

After an exchange of kicks the ball was placed on the Miners' 40-yard line. Murphy tried for his third Princeton, having obtained the ball on a fair catch. With a clear field, the ball in front of the goal post Murphy again missed an easy goal by a few feet.

Twenty minutes after play neither side had scored, although C. C. was doing the most effective work. On an exchange of punts Skinner made a magnificent return for 20 yards, placing the ball on his 35-yard line. Blatherwick punted and the ball rolled far into the Tigers' territory, for the first time in the game. The Tigers were then penalized five yards for offside playing. Blatherwick made 10 around right end. A forward pass lost 10 and the College took the ball on a fumble.

Vandemoer Makes Touchdown.

With the ball on the Miners' 45-yard line, Smith punted 35 yards and the speedy Vandemoer grabbed the ball and carried it over for the first touchdown. Murphy kicked goal and the score was 6 to 0.

Blatherwick kicked off and G. Smith returned five. The Miners worked two forward passes for 10-yard gains, but their third was intercepted by Cort. Smith then punted and the ball was now on the College 45-yard line. The Miners were then penalized 15 yards for holding in the line. Blatherwick punted over the head of Smith and the Miners, tearing down the field, fell on the ball on the 7-yard line. Blatherwick then made two, but Skinner lost four and the chance to tie the score was lost. The Miners tried a forward pass and the ball went to the College almost at the center of the field. Whittaker was holding the next play and the Tigers wer penalized 15 yards as a result. Morris hit center for 20 yards and Murphy tried a Princeton on the 60-yard line, the ball going 55 yards to Skinner, who returned 15. Blatherwick then punted out of danger and again Murphy tried a Princeton from the 60-yard line, and failed. Skinner returned the ball five yards and lost it. An onside kick by the College was blocked by Skinner, and Blatherwick carried the ball for 25 yards, being downed by Morris.

Murphy Gets One Over.

Colorado College took the ball on downs on their own 30-yard line and Smith punted 35 yards. Skinner fumbled the ball, Morris recovering it and carrying it 20 yards more to the 30-yard line. Morris hit center for two and Murphy tried a drop kick, but Skinner caught it and returned 10. Brooks made 10 on an attempted forward pass and Baltherwick punted 25 yards to G. Smith, who returned 25 to the Miners' 17-yard line. With but a few seconds of the half remaining, Morris ran the ball to the center of the field and Murphy made an easy Princeton from the 27-yard line. The half ended with the Tigers' 10 points in the clear.

In the second half, Skinner kicked off 45 yards to Cort, who returned five. Morris made five through left guard and then ripped off 20 yards through center. Smith then made five around end. Kelso replaced Noll at right tackle in the Mines lineup. G. Smith punted 32 yards to Skinner, who was downed by Murphy and Vandemoer. Blatherwick then punted 25 yards to Smith, who fumbled, and Skinner recovered the ball in the center of the field. Blatherwick lost five on an attempted forward pass, but Martin made it back on the next play. Blatherwick was forced to punt, kicking the ball 26 yards. Colorado College was forced to kick, and on fast work by Skinner the Mines took the ball on a block

Miners Almost Score.

Brooks then lost four on a forward pass, for which they were penalized 15 yards. Colorado College was caught offside and was penalized five yards. C. E. Baker replaced [illegible]. An attempt at a forward pass, Brooks to Skinner, failed, and Colorado College recovered the ball out of bounds on the college 42-yard line, but were forced to punt on the third down. The Mines returned and Martin captured the ball. Poor headwork by Brooks for the third down in using mass play lost the ball for the Miners with only four yards to gain.

The Tigers then punted 25 yards, and on a double forward pass made 15 yards, Cort carrying the ball. The Miners were tiring fast and Calvert replaced Cavanaugh. Wells replaced Martin at half.

Tigers Score Again.

Again the ball was passed back and forth to no decided advantage to either side. With the ball on the Miners' 44-yard line, Murphy again failed in his try from placement. Blatherwick punted out from the 25-yard line for a distance of 35 yards, the ball rolling another five before Sherry could recover it. On the next play, Sherry made a forward pass to G. Smith, who made a run of 51 yards for a touchdown. Murphy kicked goal, making the score 16 to 0.

For the next 10 minutes of play much line-bucking and forward passing was gone through. Murphy had replaced G. Smith in the kicking department and was averaging about 30 yards. Murphy again tried for a placement from the 50-yard line, but failed. Gilbert replaced C. Baker and Spring replaced Douglas. On a 35-yard punt by Blatherwick, Spring recovered the ball on the Tiger 25-yard line. Blatherwick tried a forward pass to Gilbert, and failed, the sphere being hurled far over

(Continued on Page Fifteen.)

Several of Pennsylvania's Stars Who Helped Defeat Michigan

Upper left-hand corner: Marks, center; upper right; Captain Hollenback, fullback. Below, second on left, is Gaston Pennsylvania's remarkable right tackle, just starting in to tackle back formation.

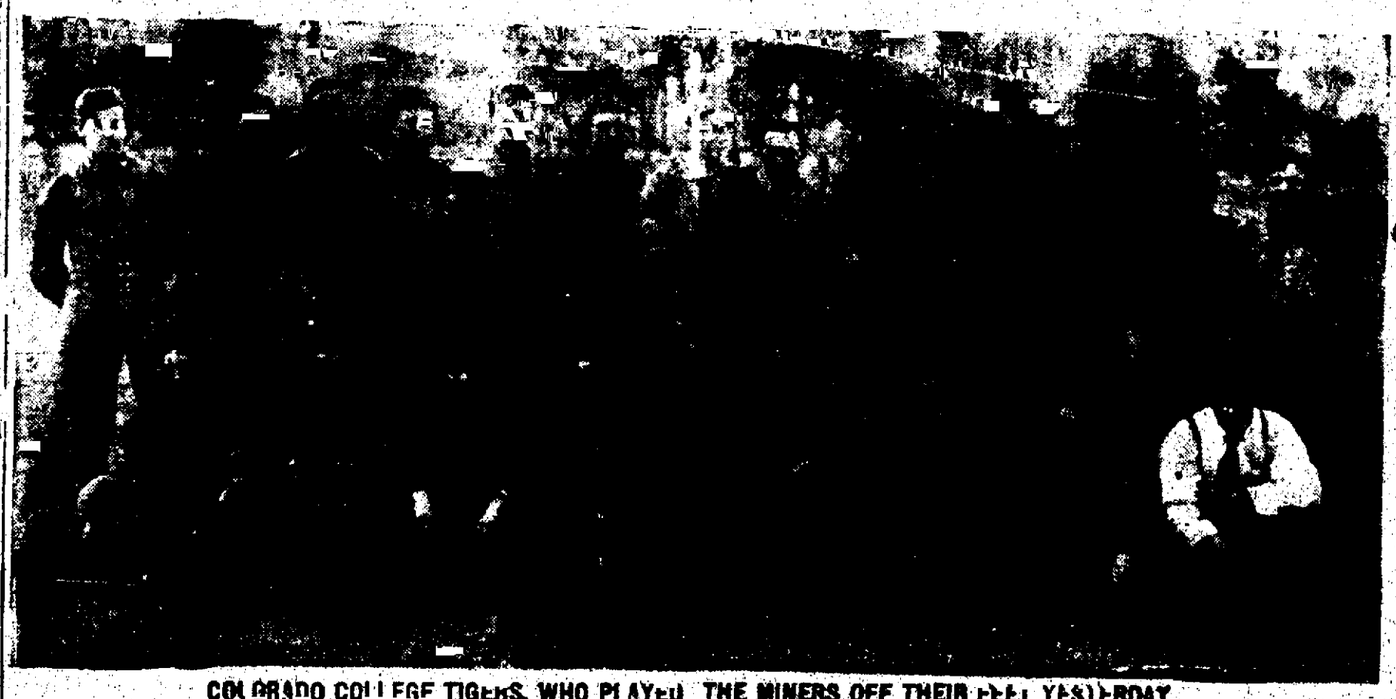

COLORADO COLLEGE TIGERS, WHO PLAYED THE MINERS OFF THEIR FEET YESTERDAY.

Top Row—Christopehr, R. G.; Moberly, E.; Steele, G.; Cort, R. E.; Hand, G.; N. Vandemoer, E.; Cary (capt.), R. T.; Murphy, L. G.; Harbert, G.; Morrison, R. T.; H. Vandemoer, L. E.; Djets, H. B.; Whittaker, L. H.
Bottom Row—Heald, H. B.; Stiles, H. B.; G. Smith, R. H.; C. Smith, Q. B.; Morgan, C.; Lee, E.; Morris, F. B.; Sherry, Q. B.; Newhouse, trainer.

SPORTS

PRINCETON LOSES TO YALE; SCORE, 11 TO 6

Closes an Inglorious Football Season by Proving Its Inability to Cope With the Blue.

PRINCETON, N. J., Nov. 14.—Princeton today closed an inglorious football season by a defeat at the hands of Yale by the score of 11 to 6. Outplayed in the first half and with the score 6 to 0 against them, the Yale eleven came back determined for the second half and simply carried the Princetonians off their feet. Working like a well-oiled piece of machinery in the opening half, the Orange and Black returned for the second session to show only spasmodic flashes of the brilliancy displayed earlier in the day.

With Yale it was a different story. Entering a contest for the first time since the sweeping switch of the men after the Brown game last Saturday, there was some anxiety in the Yale camp as to the outcome of the game today, but as the contest progressed, the work of Yale improved and eventually burst upon the tired and weakened Princeton eleven like an overwhelming flood.

Princeton fought bitterly to avoid the impending disaster, but the flesh was weak. When, near the end of the second half, Captain Dillon, Princeton's great little leader, was carried from the field fighting and crying like a child, the heart seemed to be taken out of his followers. One by one the weakened and battered Orange and Black warriors were replaced by fresh men until seven substitutes had been brought into the game.

Probably nowhere in the history of the game between these two great universities have two men shown so brilliantly on their respective teams as did Coy of Yale and Libbott of Princeton today. Libbott by his brilliant runs around ends and his wonderful work in open field, made possible Princeton's only touchdown, while Coy with bulldog tenacity and grit, tore great holes in the Princeton line and many times it required the combined strength of at least four Princeton men to stop this player. At the start, Goebel sent the ball almost to Princeton's goal, where Libbott picked it out of the air and was off on one of his spectacular runs. A forward pass was tried a score of times by Princeton, but it invariably failed. The onside kick was also resorted to. Only Read made a perfect pass of nearly 30 yards, but thereafter a Yale man was nearly always waiting with open arms for the ball.

If Yale has anything new in the football book, she religiously kept it hidden for the Harvard game on next Saturday. She very rarely tried the forward pass and as infrequently resorted to the onside. Yale relied almost wholly upon runs through tackle and around the ends and line plunges. It was during one of these desperate dives by Coy, when Yale was within striking distance of the Princeton goal, that Captain Dillon was struck and rendered unconscious. He remained in pretty bad shape for several minutes, but the physicians say the plucky captain is suffering from a general relaxation and that his condition is not serious. Twice during the second half Coy attempted field goals, but on each occasion he failed.

Yale was particularly strong in the kicking department of the game and this was a great advantage to the Blue team. One point where Princeton completely outclassed her opponent was in tackling in the open.

Princeton.		Yale.
Down	le	Haines
Seisling	lt	Lilley
Waller	lg	Andrus
MacFayden	c	Bhidle
Buckingham	rg	Goebel
Booth	rt	Brides
Welch	re	Coy
Dillon	qb	Johnson
Tibbott	lhb	Philbin
Read	rhl	Wheaton
Dawson, or Fiegenspann	fb	Field

KANSAS WINS FROM NEBRASKA; 20 TO 5

THE SUNFLOWER TEAM TAKES NEIGHBORS INTO CAMP.

Hard-Fought Game is Played at Lincoln—Even Money Was Placed on Contest.

LINCOLN, Nov. 14.—Kansas defeated Nebraska today in a hard-fought game, by a score of 20 to 5. Throughout the second half the ball was in Nebraska's territory, but Kansas could not make a touchdown and scored on the drop kick of Johnson.

Betting was animated at even terms. The game was scheduled to begin at 2:30. The lineup.

Nebraska.		Kansas
Johnson	le	Pleasant
Frank	lt	Randall
Ewing	lg	Reed
Collins	c	Carlson
Hart	rg	Wood
Chalupka	rt	Cowell
Harvey (C.)	re	Hennessey
Cook	qb	Steele
Betzer	lhb	Houghton
Birkner	rhb	Warring
Kroeger	fb	Bond.

JAMES LEE WINS HONORS

NEW YORK, Nov. 14.—James G. Lee of the Boston Athletic association, who ran so cleverly just a week ago in the 10-mile championship, won the honors today in the junior national cross-country championship around the Celtic park course at Laurel Hill, L. I.

The senior championship was won by Fred Bellars of the New York Athletic club, who duplicated his victory of a year ago in this event. The team championships in both events were won by the Irish-American Athletic club.

Mallory's Cravenette. These $3 hats deserve all the attention they get; best hats in town for $3. All colors and styles.

WE are now entering upon the real busy overcoat season, ready and prepared to meet the wants of a large and discriminating buying public. Our stocks are in the very best condition and the early buyer will have the advantage of choosing from the largest variety of new styles just received from L. Adler Bros. & Co.'s Rochester made, $35 to $15.

House Coats, Bath Robes, $4 to $15. With small payment made, goods will be laid away. Make your selection early.

EVANS & GURTON,
Correct Dress for Men.
113 EAST PIKES PEAK AVENUE

Ample facilities for the storage and repairing of all kinds of autos.

The Cascade Automobile & Supply Co.
115 N. Cascade Avenue.
W. H. MARTIN, C. F. STANLEY } Of Fox & Mechle Co.
F. M. DRUMMOND

FOR SALE CHEAP—A BARGAIN
'07 Oldsmobile—Fine Shape.

AUTOS FOR RENT
—DAY AND NIGHT—
—ANY TIME AND ANY PLACE—
PHONE MAIN 2214
The Transfer Auto Co.
Morley and Seyffert. 15 N. Cascade Ave.

NEWSPAPER ARCHIVE®
NEWSPAPER ARCHIVE®

SPORTS

Yale Wallops Princeton, 11 to 6
Chicago and Cornell Tie
Penn. Humiliates Michigan, 29 to 0

SPORTS

HARVARD BEATS DOWN DARTMOUTH DEFENSE

Crimson Defeats Hanover Eleven With Difficulty, by a Score of 6 to 0.

CAMBRIDGE, Mass., Nov. 14.—Harvard's offense overcame the stubborn Dartmouth defense in the last part of the second half of their annual football game in the Stadium today, and by a splendid demonstration of all forms of attack, the Crimson won 6 to 0. Dartmouth fought fiercely, and during the first half the superior weight of the Crimson team enabled it to pierce the other's line for substantial gains.

The story of Harvard's single touchdown is a story of onslaught that could not be resisted. Receiving the ball on their own 22-yard line, the Crimson carried it right down the field to the Dartmouth goal line.

The brunt of the work of the victorious eleven fell on the men behind the line, eight of whom played in the game. Corbett distinguished himself at left halfback, and when he had used all his strength in telling plunges at the green line, Leslie took his place and repeated his performance. White and Long were also ground gainers, while Kennard's punting and Verweib's line plays were notable.

For Dartmouth, Marks at fullback, played a splendid game. Repeatedly he was hurled at the Crimson line and generally for gains. Pollard, who replaced Hawley, was also a great ground gainer, distinguishing himself.

The first half was principally a kicking game.

In the first part of the second half, punts were freely exchanged. Finally Harvard secured the ball on a kick on her own 22-yard line. Line plunges by Verweib and Leslie brought the ball down to Harvard's 32-yard line. Harvard was penalized 15 yards for holding on the next play, and then three forward passes landed the ball on Dartmouth's nine-yard line. Leslie circled Dartmouth's left end for four yards, Verweib pierced the center for two yards, and then Leslie carried the ball over for a touchdown. Mackay kicked an easy goal. The game ended with the ball in Harvard's possession on her own 31-yard line.

Harvard.		Dartmouth
Browne	le	Kennedy
Mckay	lt	Sherwin
Dunlap	lg	Tobin
Nourse	c	Brusse
Hoar	rg	Bankart
Fish	rt	Rich
Crowley	re	Shildmiller
Cutler	qb	Pishon
Corbett	lhb	Hawley
White	rhb	Ryan
Kennard	fb	Marks

The officials were: Lieutenant Barnett of West Point, referee; Evans of Williams, umpire; Harry Dadmun of Worcester Polytechnic Institute, field judge, Ayreault of St. Marks school, head lineman.

CHICAGO-CORNELL SCORE TIE 6 TO 6

GREATEST GAME PLAYED IN THE WEST THIS SEASON.

Stagg's Athletes Put Up Excellent Game, Giving a Great Exhibition of Speed in Second Half.

CHICAGO, Nov. 14.—Chicago fought an even battle with Cornell today, the score being 6 to 6 at the end of the greatest game played in the west this season.

That Chicago was fortunate to tie its opponents in scoring was the opinion of even the most enthusiastic admirers of Stagg's athletes. Outweighed and outplayed on straight football in the first half, Chicago gave an exhibition of speed and involved play in the second that bewildered the Ithacans and sent the ball across the Cornell goal. A triple pass negotiated by Steffen, Page and Schommer, five minutes before the close of play, tied the score and sent the Chicago enthusiasts into a frenzy. A heavy snowfall, coming in the second half, seemed to disconcert the Cornell players.

The lineup:

Chicago.		Cornell.
Schommer	le	Hurlbert
Hoffman	lt	Leventry
Ehrhorn	lg	Cosgrove
Badenoch	c	Wight
Herschel	rg	Bell
Kelly	rt	O'Rourke
Page	re	McArthur
Steffen	qb	Gardiner
Iddings	lhb	Shearer
Crowley	rhb	Tydeman
Worthwine	fb	Walder

JAY RANDOLPH,
Captain and Quarterback of the High School Terrors.

Popular prejudice against automobiles and their owners in Columbus, O., makes it difficult to fill out a jury in damage cases where automobilists are defendants. In a recent case of a $1,000 suit brought by a rural mail carrier against a motorist whose car, it was alleged, frightened the carrier's horse, the trying of the case was delayed for a long time because most of the talesman openly expressed their enmity toward all operators of motor vehicles as a class.

PENNSYLVANIA TOO MUCH FOR MICHIGAN

YOST'S MEN ARE BEATEN AT THEIR OWN GAME.

Forward Pass Is Used With Great Accuracy and Good Effect. Coulter Forced Out.

ANN ARBOR, Mich., Nov. 14.—Pennsylvania this afternoon defeated Michigan for the third successive time by a score of 29 to 0. Yost's men were beaten at their own game. Pennsylvania used the forward pass with more accuracy and more effect than did Michigan.

The climax of Michigan's sorrow came when Schultz, the giant captain center, was taken from the game in the second half. This was the first time in four years of play that Schultz ever left the field with the game incomplete.

Pennsylvania outclassed Michigan at every point. The Michigan defense was weak and the offense was erratic.

The lineup:

Michigan.		Pennsylvania.
Embe	le	Brodrick
Cagle	lt	Drayer
Benbrook	lg	Deitrick
Schultz (c)	c	Marks
Riley	rg	Pike
Crumpacker	rt	Gaston
Linthicum	re	Scarlett
Washburn	qb	Kelnath
Douglas	lhb	Maurer
Allerdice	rhb	Means
Davison	fb	Hollenback (C.)

TERRORS WIN EASILY FROM PUEBLO HIGH

Defeat Centennial by Score of 15 to 0. Goal of Locals Is Endangered but Once.

By defeating the Pueblo Centennial High school eleven on Washburn field yesterday afternoon by a score of 15 to 0, the Colorado Springs High School Terrors won the championship of the southern division of the state interscholastic football league, and are in line for the championship of the entire state, which they have captured for several successive seasons. Longmont has won the championship of the northern division of the state league, and the Boulder Preps have practically won the northern championship, so that these three teams will fight it out for supremacy. Longmont will probably play here next Saturday.

The Springs-Pueblo game on Washburn field yesterday afternoon was too one-sided to be interesting, and although the Terrors piled up nearly 15 points against their opponents, the local goal was in danger only once, immediately after the beginning of the first half. Pueblo kicked off to Cheese, Springs' right half, who fumbled the ball on his own 10-yard line. Although the Pueblans average about six pounds more than the Terrors, they were unable to make any headway against the Springs line, and lost the ball on downs no nearer than when they started. Cheese punted the ball out and after that the Terrors had things pretty much their own way.

The Game in Detail.

Pueblo won the toss and chose to defend the south goal, kicking off to the Springs. The offensive machine of the local combination was then put in motion, but two costly fumbles in the backfield gave Centennial the ball on the Terrors 15-yard line, and they rushed it by a series of brilliant runs to within one foot of the Colorado Springs goal line. The impregnable defense of the locals held them there and the ball was lost on downs. Cheese kicked the ball well out of danger, but upon a fumble by Centennial, the Terrors got the ball in midfield. Two attempts of the locals to advance the ball proved unavailing, but in the third attempt Cheese got away on a cut back through tackle, and assisted by a splendid interference, crossed the line for a touchdown. Morris kicked goal. Score: Colorado Springs High School, 8; Centennial, 0.

Throughout the rest of the first half no more scoring was done, the locals being prevented from scoring by their inability to work shift plays. Pueblo attempted a field goal, but it fell short, and in an attempt to get off a punt Cheese was blocked because of his slowness, but the ball was recovered. Neither team was in imminent danger of having its goal crossed during the rest of the half.

The Second Half.

When the second half opened, both teams showed the effects of the rest and coaching received during the intermission, and played lightening ball. A hard tackle disabled Hopkins, the Centennial quarterback, and he was obliged to retire from the game. The loss materially crippled the team and the offensive work of the visitors slowed up considerably. The home team showed more versatility in attack during this half, and after receiving the ball in the middle of the field, they worked a series of successful short kicks, a forward pass and several cross-tackle plays until Cheese had across the line for the second touchdown. The physical condition of the Pueblo boys showed up unfavorably during the later part of the game, and the frequent taking out of time by the visitors delayed the play.

The Pueblo team braced after two touchdowns had been registered against them, but were soon shaken down and the locals worked the ball up the field by means of a forward pass, some short kicks and an end run, using their successful tackle play with effect until Morris succeeded in getting a Princeton kick over the bar for a field goal. Score: Colorado Springs High School, 15; Centennial, 0.

The game ended with the ball in the possession of the Terrors, who were making steady progress towards the Centennial team's goal line.

The lineup:

C. S. H. S.		Centennial.
Hammond	re	Gr[illegible]
Wilson	rt	Gallo[illegible]
Watson	rg	D[illegible]
J. Wilson	c	Brisk[illegible]
Shaw	lg	Hi[illegible]
Friend	lt	Connally
Bowers	le	Bish[illegible]
Randolph	q	Hopkins
Cheese	rh	L[illegible]
Morris	lh	Lam[illegible]
Cort	fb	Dennis

Time of halves, 25 minutes. Officials: Dubach, referee; Dean, umpire; Hastings, head linesman; Strang, timekeeper. Touchdowns—Cheese, 2. Field goal—Morris.

Cornell Football Squad, Whose Team Tied Chicago on the Gridiron Yesterday

Tigers Beat Miners in Sensational Game

(Continued From Page Fourteen.)

the goal line. G. Smith punted out for the college for a distance of 25 yards. Adams replaced Gilbert with the ball on the 22-yard line. Murphy tried in vain for another Princeton. Blatherwick punted 25 yards. The Tigers were penalized 15 yards for holding in the line. After the ball had been carried up and down the field several times the Miners took the ball on the college 25-yard line. Blatherwick lost ground on a pretty tackle by Cort.

College's Goal in Danger.

Blatherwick then tore off seven, then six, then two, to center, in three downs. With the ball on the college eight-yard line, it began to appear as if the Miners would score a touchdown. On the second down, Blatherwick made three yards with a goal to gain. By a mighty effort the Tigers held the plucky Miners' fullback on his fifth successive attempt at carrying the ball. From that time on the college line was not in danger.

Murphy punted and Blatherwick signalled for a fair catch. Brooks then made four yards on a forward pass, but the Miners were penalized on the next play on Blatherwick's futile forward pass. With the ball in the center of the field, Blatherwick punted 40 yards. The ball rolled 10 more and Sherry recovered it and returned nine. Smith punted 25 yards to Blatherwick, who returned 12, and then made three yards through the line.

Then followed the Miners' only score. With the ball on the college 25-yard line, it was snapped back to Skinner, who made a pretty placement kick, making the score 16 to 4.

For fully three minutes the game was interrupted at this point on account of the surging crowd. Vandemoer then kicked off 55 yards to Blatherwick, who returned 25. The college was penalized five yards for offside. With the ball in the center of the field, Whittaker made five, and on a long forward pass, Sherry to Cort, the college left end tore up the field for 45 yards to touchdown. Murphy kicked goal, and the score was 22 to 4. For the remaining two minutes of play the ball was in possession of the Miners, and as the game ended, Brooks was running with the pigskin from the Miners' 45-yard line.

The lineup:

Colorado College.		Miners
Vandemoer	le	Gilbert, Adams, re
Morrison	lt	Burns, Baker, Noll, Kelso, rt
Murphy	lg	Evans, rg
Morgan	c	Baker, c
Harbert	rg	Cavanaugh, Calvert, lg
Cary	rt	Krueger, lt
Cort	re	Skinner, le
C. Smith	qb	Brooks, qb
Sherry	qb	
Whittaker	lh	Martin, Wells, rh
Morris	fb	Blatherwick, fb
G. Smith	rh	Douglas, Spring, lh

AMERICANS WIN IN RING

Montmartre Hippodrome, Paris, Scene of International Matches.

PARIS, Nov. 14.—A vast crowd filled the Montmartre hippodrome tonight, on the occasion of the inauguration of a series of international boxing matches. The star attraction was a 20-round bout between Sam McVea of California and Herbert Synnot of Australia. The bout only went five rounds, McVea having all the better of it and knocking out his man before the bell rang in the fifth.

Jim Stayles of England, knocked out Bill Chester of South Africa in the third round, and Jimmy Caine of America defeated Kid Davis, the lightweight champion of France, in 10 rounds.

PENNSYLVANIA IS DEFEATED IN CROSS-COUNTRY RUN

Indian School at Carlisle Carries Off Honors—Towanta of Marathon Fame Finishes First.

PHILADELPHIA, Nov. 14.—The Indian school at Carlisle, Pa., badly defeated the University of Pennsylvania in the dual cross-country run in Fairmount park this afternoon. The first three to finish were Indians. Towanta, who won distinction by finishing ninth in the Marathon race at London last summer, was the first man to cross the line. His time for the five and five-eighths miles was 31 minutes, 43 seconds.

Valve springs, more particularly the exhaust, will not remain the same forever. When everything else has been tried and still the engine lacks its usual power, put a new set of valve springs all round and the trouble will then probably vanish.

The repair pits in front of the grandstands of the Long Island speedway have not only proven a practical success, but most entertaining to spectators, who are thus able to watch the repair work from excellent vantage.

UTAH EASILY BEATS U. OF C. BY 21-14

MORMONS SHOW SUPREMACY OVER COLORADO FIEVEN.

Gave Full of Sensational Plays, but Boulder Men Show Up Poorly in Second Half and Were Out.

SALT LAKE, Utah, Nov. 14.—Utah university's light football eleven overwhelmed the University of Colorado eleven this afternoon in a game remarkable for its sensational plays, including a place kick from the 25-yard line by Captain Conville of Utah, by a score of 21 to 14. At the end of the first half it looked as though Colorado would win easily as two place kicks, from the 33 and 43-yard line, respectively, by Stirrett, had marked up 8 points for the Colorado university while Utah failed to score.

In the second half, however, Utah played the visitors off their feet, making a touchdown four minutes after play was started, and following it soon after with another. Colorado in the meantime had scored a touchdown on a long forward pass and two hard line bucks, but Utah then clinched the game with the same play. Conville's 35-yard place kick followed. Both sides used the forward pass frequently.

An enormous impetus has been given to touring in continental Europe by the arrangements made by English, American and French associations to break down or, at any rate, to simplify the formalities which governments and nature have put in the way of free intercourse.

DENVER BOWLERS VICTORS

In Contest at Brunswick Alleys Visitors Take Score of 979 in Last Game.

In the bowling contest last night at the Brunswick alleys the fast Orr and Knz five-man team of Denver defeated the local Brunswicks by 201 pins for the three games. The first game was very close, Denver winning by 7 pins. In the second games. The first game was very close, the last game the visitors got the high score of 979, which defeated the locals. The return match will be rolled on the Overland alleys in Denver in the near future.

Following are the scores:

DENVER.

Cannon	146	157	196
Winter	144	145	215
Warriner	167	144	177
Harper	171	182	206
Collins	157	180	118
Totals	785	788	979—2552

BRUNSWICKS.

Tyler	179	132	176
Stanger	129	170	139
Arnhalt	159	190	142
McDonald	168	159	142
Kimmel	145	182	150
Totals	778	833	749—2351

In the month of August, 1907, only 69 machines, valued at $229,704, were imported, while for the same month this year, 179 cars with a valuation of $280,870 were shipped here. These figures show that the price per car was a great deal lower this year than last, being about half, which is probably due to the fact that some of the smaller foreign chassis are becoming more popular in this country and also the fact that a large number of the taxicab chassis come from France.

FOOTBALL RESULTS

East.

Harvard, 6, Dartmouth, 0.
Chicago, 6, Cornell, 6.
West Point, 6, Washington and Jefferson, 6.
Yale, 11; Princeton, 6.
Harvard Freshmen, 6; Yale Freshmen, 0.
Carlisle, 6; University of Pittsburg, 0.
Navy, 5; Pennsylvania State, 0.
Pennsylvania, 29; Michigan, 0.
Illinois, 15; Purdue, 5.
Georgetown, 6; University of Virginia, 5.
Williams, 27; Wesleyan, 4.
Amherst, 31; Middlebury, 5.
Bowdoin, 10; Maine, 0.
Brown, 12; University of Vermont, 0.
Springfield Training School, 5; Massachusetts Agricultural College, 5.
Syracuse, 35; Tufts, 0.
New York University, 5; Union College, 5.
Marietta, 17; Carnegie Tech, 0.

West.

Colorado Springs High School, 15; Centennial, 0.
Colorado College, 22; Mines, 1.
Salt Lake, 21; Boulder, 14.
Kansas, 20; Nebraska, 5.
Lawrence, 5; Northwestern of Watertown, 6.
Stanford, 12; University of California, 5.
Kentucky State University, 12; Rose Polytechnic, 10.

So frightened were Mrs. J. F. Braun and Mrs. H. P. Taylor when a rattlesnake fell into their laps while they were touring in a motor car in California that they immediately photographed the event to their husbands in Philadelphia. The snake was killed by a wheel and [illegible] Braun's lap. [illegible] fell into Mrs. [illegible]

Chicago University Football Team Which Played Cornell to a Standstill Yesterday

Reading from left to right they are: Steffen, captain, Q. B.; Iddings, L. H. B.; Page, R. E.; Schommer, L. E.; Crowley, R. H. B.; Badenoch, C.; Worthwine, R. G.; Schoff, F. B.; Hoffman, L. T.; Kelly, R. T.; Erhorn, L. G.; Falk, R. T.; Elliott, sub G.; Rogers, sub. H. B.; Hershil, sub. G.

STORAGE. SUPPLIES.
FOR RENT
FINEST CARS IN CITY
45-H. P. 7-Passenger Peerless Touring Car.
60-H. P. Great Smith Touring Car.
The Miller Automobile Co.
132 N. Cascade Ave.
By Hour, Day, Week or Month.
Day and Night Service. Competent Drivers.
Phone Main 127—Phone Main 128.
REPAIRING. CHARGING.

S. S. Pierce
122 North Cascade Ave.
Phones 727 and 729
Distributer
PEERLESS MOTOR CAR CO.

AUTOISTS!
Think of Weber
WHEN YOU HAVE
A Puncture or Blow Out
WE REPAIR ALL KINDS OF RUBBER GOODS
The Weber Cycle & Supply Co.
Phone 156 6 E. Kiowa

NEWSPAPER ARCHIVE®
NEWSPAPER ARCHIVE®

Society

In order to insure insertion, all contributions intended for the society or woman's club department of the Sunday Gazette, must reach the editor, Mrs. Ella Celeste Adams, 2?? Cheyenne avenue, telephone Main 182, or The Gazette office, telephone Main 2??, not later than noon of the preceding Friday.

HAVING learned from previous experience how kindly the society people are toward home talent, the Woman's club of Colorado Springs has no hesitation in expecting a liberal support for "Bibi," to be presented under its auspices the last of this week. This fetching musical extravaganza, written by Beruard, who made his reputation as a playwright in the ever fascinating "County Fair," is an aggregation of scenic and musical gems everywhere favorites as soon as known.

The rehearsals have proceeded rapidly under the competent management of Mr. Rogers, who has had much experience in such work, and the large number of young people who will take part are already remarkably proficient in their several parts.

The entire cast is exceptionally good, including as it does some of the best musical and dramatic talent in the city.

Bi-bi, the French doll, Miss Jennie Pinchney.

Sergeant Bon-Bon, Mr. Glen Shaw.

Serephina, Queen of the Fairies, Miss Helen Woodward.

Angelica, the rag doll, Miss Ethel Barbee.

Prince Caramel, Mr. Butler.

Captain Tillerope, Irish sea captain, Mr. Lou Fink.

The Toyman, who owns the shop, Mr. E. W. Davis.

The Toyman's daughter, star dramatic part, Mrs. William Barber.

Topsy Turvy, a colored comic star, Miss Grechen Croy.

Laughing doll's head, Miss Dorothy Holden.

The dance of the winds and the bridesmaid's garland dance, with Miss Gertrude Galbraith as solo dancer, are said to be fine numbers. The double sextette of young society people will attract much attention and the 20 little girls from 7 to 11 years who, appropriately costumed, give the butterfly fairy dance and sing "The Honey Bee's Honeymoon," present a fine appearance.

The burlesque features are inimitably funny, particularly the Noah's ark animals by a group of boys, the clowns, and the girls representing mechanical toys, the little girls who give the letter blocks drill, and The paper dolls drill. The scenery and electrical effects are said to be unusually fine and from the accounts of the presentation in other cities an evening of rare amusement is expected.

"Bibi" is to be given Friday and Saturday evenings in the Opera House, also a matinee Saturday afternoon in the Opera House. The following prominent society ladies will act as patronesses: Mrs. Francis W. Goddard, Mrs. Horace G. Lunt, Mrs. W. Kennon Jewett, Mrs. William C. Sturgis, Mrs. William Lennox, Mrs. Clarence P. Dodge, Mrs. Charles L. Tutt, Mrs. George C. Holden, Mrs. Frank G. Peck, Miss Burns, Mrs. John Speed Tucker, Mrs. C. Staley Gambrill, Mrs. Phillip B. Stewart, Mrs. Jasper N. Beaty, Mrs. Edward W. Giddings, Mrs. Louis A. Giddings, Mrs. Arthur G. Brigham, Mrs. John Lennox, Mrs. Allen T. Gunnell, Mrs. Clarence C. Hamlin, Mrs. James H. Sinclair, Mrs. John R. Robinson, Mrs. Gilbert McClurg, Mrs. H. T. Farnsworth, Mrs. George S. Elstun, Mrs. Benjamin F. Webster and all the members of the Woman's club of Colorado Springs.

A Brilliant Reception.

The Rev. Henry Rutgers Remsen, rector of Grace church and chaplain of the Colorado Springs B. P. O. E. No. 309, is the prince of entertainers, so his hundreds of guests are ready to testify particularly since the elegantly appointed reception tendered to the local Elks last Thursday night in the parish house.

Mr. Remsen was assisted in receiving by Mr. Rush L. Holland, grand exalted ruler of the B. P. O. E., and Mr. C. F. Rickey, exalted ruler of Colorado Springs lodge No. 309.

Among the gentlemen invited to assist were Messrs. George, Rex Buckmen, H. C. Harmon, W. W. Hassell, C. J. Heath, W. P. Kinney, F. H. Martin, A. B. Meservey, F. A. Perkins, W. A. Perkins, A. Polnier, H. H. Robbins, C. D. Sears, J. C. Snyder, P. B. Stewart, S. Rexford Storer, Merton E. Stubbs, R. R. Taylor, James E. Thornton, Charles V. Turner, A. Van Vechten, J. L. Warren, T. J. Wright, F. H. Arcularius, W. S. Boynton, C. T. Fertig, William Clark, M. O. Barnes, L. P. Eldredge, Al. Grinwood, C. B. Ferrin, Butcher, Dr. P. O. Hanford and others.

A profusion of tropical plants and splendid great white crysanthemums adorned the apartments, and the refreshments table in the choir room was elaborately decorated with the Elks' colors, purple and white. Bands of purple ribbon were laid on the snowy cloth and fern, smilax and chrysanthemums entered into the artistic scheme. There were included among the guests the wives and lady friends of the order, and those pouring were Mrs. M. O. Barnes, Mrs. Moore, Mrs. C. J. Heath, Mrs. Snyder, Mrs. C. B. Ferrin, Mrs. M. E. Stubbs, Mrs. C. F. Rickey, Mrs. A. B. Meservey. Ice cream was served by Mrs. S. H. Kinsley, Mrs. W. P. Kinney, Mrs. Perkins, Mrs. Robbins, Mrs. L. P. Eldredge, Mrs. J. T. Fertig, Mrs. R. R. Taylor, Mrs. Warren. Serving the lemonade were Mrs. C. D. Sears, Mrs. W. W. Hassell and Mrs. W. Martin. Assisting were a number of the young ladies of the parish.

Fink's orchestra furnished music at intervals throughout the evening, and for the dancing, which concluded the festivities. Under the direction of Mr. Clarence D. Sears, organist of the church and lodge, the following program was rendered:

Chorus, "Miller's Wooing" ..... Grace Church Choir
Tenor Solo—
(a) "My Little Love" ..... Verner Clark
(b) "My Laddie" ..... Verner Clark
Baritone Solo, "The Clang of the Hammer" ..... George Taylor
Chorus, "Let the Hills Resound" ..... Grace Church Choir
Bass Solo, "Blow, Blow, Thou Wintry Wind" ..... Oliver Ralston
Song, "I Need That Air" ..... Jack Fink
A Dutch Stunt ..... George Bender

At the mystic hour for the Elks, 11 o'clock, the members formed a circle in the main auditorium of the parish house. Upon request of Exalted Ruler Rickey, a brief address on the significance of the hour was given by Grand Exalted Ruler Holland. The Elks then sang "Auld Lang Syne."

To Meet a Bride.

To met Mrs. William Henry Evans, nee Beckwith, of Cleveland, Ohio, Mrs. Frederick H. Morley of Wood avenue, gave a largely attended tea Friday afternoon. Receiving in the drawing room with the hostess and Mrs. Evans was Mrs. Frederick Hitchcock Morley of Denver.

The ladies assisting were Mrs. Frank Gilpin, Mrs. Eugene P. Shove, Mrs. Henry Russell Wray, Mrs. Orlando B. Willcox, Mrs. Benjamin C. Allen, Mrs. Charles L. Tutt, Mrs. J. Arthur Connell, Mrs. Henry LeB. Wills, Mrs. Wilfred M. Hager, Mrs. Gerald B. Webb and others.

Mrs. Arthur's Mondays at Home.

Mr. and Mrs. Chester Alan Arthur are now occupying their beautiful residence on North Nevada avenue, after a several months' absence. They announce that it is their intention to winter in Colorado Springs, and remain here until April, unless present plans are changed, greatly to the joy of their numerous friends. Mrs. Arthur is at home informally to her friends each Monday after 4 o'clock, and last week, which was the first, the house was thronged with callers eager to pay their respects to Mr. and Mrs. Arthur.

Mr. and Mrs. Arthur are anticipating a visit from their sister-in-law, Mrs. Walter Andrews of Paris, who will arrive the end of this month and remain until after the holidays. Mrs. Andrews is a Hungarian by birth and a pianist of great note. While Mrs. Andrews is here Mr. and Mrs. Arthur intend to entertain considerably and this accomplished lady will be heard frequently in musicales.

Miss Hine's Tea.

The guests of honor were Miss Katherine Peck, of Pittsfield, Mass., and Miss Mary Williamson, of Philadelphia, Pa., Monday afternoon when Miss Marjorie Hine, 1221 Wood avenue, was hostess of a small tea. Mrs. Hobson and Mrs. Connell poured, and the flowers for decorating were pink, yellow and white chrysanthemums and pink roses.

Anniversary Dinner.

In celebration of the birthday anniversary of Mrs. Campbell, Dr. William A. Campbell gave a beautifully appointed dinner Saturday evening in the Dutch room at the Acacia hotel. With the members of their immediate family, Dr. and Mrs. Homer C. Moses, and Master William A. Campbell, Jr., Mrs. Campbell accompanied the Doctor to the hotel, anticipating just a little family dinner party, so she was taken by surprise when she found the following friends awaiting their coming in response to invitations given by Doctor Campbell: Mr. and Mrs. Arthur G. Sharp, Mr. and Mrs. Louis A. Giddings, Mr. and Mrs. Frank G. Peck, Mr. and Mrs. Clarence C. Hoyt, Mr. and Mrs. F. Worthington Cox, Dr. and Mrs. David H. Rice. The floral decorations were composed of handsome great yellow chrysanthemums.

Entertained at Luncheon.

Mr. and Mrs. Phoenix Remsen, who are guests at the Acacia for the winter, gave a charming informal little luncheon in the Dutch room last Monday, with covers laid for six.

In Honor of Miss Curtis.

In honor of Miss Helen Curtis, Miss Abbie Lansing entertained at luncheon Wednesday noon, the remainder of the guests being Mrs. Lewis G. Carpenter, Mrs. Edward A. Rosenfelt, Miss Hemenway, Miss Lockhart and Miss Boas.

Mrs. Vey's Bridge Luncheon.

The charming bridge luncheon of Mrs. Albert May, 2029 North Nevada avenue, was one of the social affairs of last Wednesday. The small tables were garnished with autumn fruits. After ample justice had been paid to Mrs. Peck and Mrs. Dennison proved the tempting menu the game began, the prize winners and they were presented with hand-painted plates.

Among those present were Mrs. Lulu Bernard, Mrs. James W. Atkinson, Mrs. H. F. Avery, Mrs. Albert J. Bendle, Mrs. M. B. Colt, Mrs. C. M. Dennison, Mrs. Frank R. Marsh, Mrs. Albert B. Meservey, Mrs. Ermin D. Marr, Mrs. Frank G. Peck, Mrs. Chas. E. Smith, Mrs. Clarence E. Tilly, Mrs. Lillian Yates, Mrs. Charles Drake. Mrs. Match will be the hostess on Tuesday, November 24, at her home, on North Weber street.

Luncheon for Mrs. Hart.

Mrs. Leonard Wells Hart, of Archer City, Texas, was the guest of honor last Monday when a charming luncheon was given by Mrs. Jennie C. Rundquist at her home on North Weber street. The seasonable and handsome yellow chrysanthemum was selected as the flower and it appeared in the decorative scheme in a variety of clever ways, even to the hand-painted place cards, prepared by the hostess.

Included among the guests were Mrs. Hart, Mrs. Robert Kerr, Mrs. H. G. Laing, Mrs. Edwin A. Sawyer, Mrs. Lulu Bernard, Mrs. Fred C. Fairley, Mrs. Charles J. Heath, Mrs. Frank R. Marsh, Mrs. John M. Curtis, Mrs. James W. Atkinson, Mrs. Ella Celeste Adams.

Dinner at the Antlers.

Mr. Charles Greve entertained with an elaborate dinner at the Antlers hotel last week, Mayor David N. Heizer, Mr. Henry Sachs, Mr. Charles Preasant of Chicago, Ill., and Mr. L. Golde of New York city.

Mr. Greve is manager of the Lehman estate of Chicago, owning the mercantile house, "The Fair," in that city, as well as several large parcels of real estate in various sections of the country, among them Denver and Colorado Springs. Mr. Preasant is a nephew of the late Mr. Lehman and assistant manager of the estate. Both Mr. Preasant and Mr. Golde intend to remain in Colorado Springs all this winter.

"Kaffe Klatch."

Chrysanthemums decorated the pleasant home of Mrs. Jennie C. Rundquist Wednesday afternoon when she gave an informal "Kaffe Klatch."

The guests were Mrs. Lynn S. Atkinson, Mrs. Lewis P. Eldridge, Mrs. James W. Scott, Mrs. Henry W. McRae, Mrs. James L. Harbaugh, Mrs. Roscoe C. Manley, Mrs. J. Crooks, Mrs. William P. Cobb, Mrs. Glenard W. Blake, Mrs. Owen Dodge, Mrs. Belle Jacobs, Mrs. Taylor Thompson, Mrs. Samuel Thompson, Miss Tabor, Miss Felter.

Farewell Compliment.

In farewell compliment to Mrs. Bert Davis, who leaves in a short time for the coast, intending to make her home in Los Angeles, Mrs. G. W. Worth and Mrs. W. S. Steele entertained most charmingly in the home of the former, 21 North Thirteenth street, Wednesday afternoon.

A part of the afternoon was spent in an enthusiastic guessing contest, Mrs. Diven winning the prize, a sterling silver souvenir spoon. The house was artistically decorated in green and white and a delicious luncheon was served.

The guests were Mrs. Davis, Mrs. H. C. Schmitt, Mrs. Coft, Mrs. J. C. Vinting, Mrs. Richmond, Mrs. J. Morrison, Mrs. J. M. Diven, Mrs. Edward Ellis, Mrs. Grant White, Mrs. Crannell, Mrs. Johnston, Miss Lucas.

Second Elks Dance.

The second of the series of dances being given for the season of 1908-09 by the B. P. O. E. No. 309 will take place next Wednesday evening from 9 until 12 o'clock in the club house on North Cascade avenue. Music will be furnished by the popular Elks orchestra, and nothing will be omitted that can contribute toward the enjoyment of all who may attend.

Democrats Entertain.

The Democrats of a little coterie of women residing in the northeastern part of the city entertained the Republicans last Wednesday afternoon as a result of a promise depending upon the outcome of election. The hostess was Mrs. Chester Bethel, 1709 North Royer street, and the decorations consisted of flags and Taft portraits.

High five was played and Mrs. Cooley won the prize, a handsome piece of bric-a-brac. An elaborate supper was served. Participating were Mrs. Fred Morgan, Mrs. Charles Cooley, Mrs. N. S. Davis, Mrs. Ella Keep, Mrs. Armstrong, Mrs. Alexander, Miss Hayes, and Mrs. Bethel.

Afternoon Party.

Mrs. Belle Jacobs, 18 East Monument street, gave an informal "Kaffe Klatch" last Thursday afternoon, affording her guests an informal, yet most enjoyable entertainment.

Among those present were Mrs. Henry Pelta, Mrs. Kissinger, Mrs. E. C. Halle, Mrs. C. J. Dewes, Mrs. J. C. Rundquist, Mrs. Miller, Mrs. Abrams and others.

Thimble Party.

Saturday afternoon, Mrs. D. H. Hise, 1216 Washington avenue, gave a pleasant little thimble party to meet her sister, Miss Feustermacker, of West Liberty, Mo. Pictures of the successful candidates in the late political campaign were distributed and flowers awarded as prizes to those who were able to recognize the greatest number.

The guests were Mrs. C. Louis Smith, Mrs. Fred Koehler, Mrs. Henry C. Schmitt, the Misses Farrier, Mrs. William Davis, Mrs. P. M. Kistler, Mrs. C. H. McCreery, Mrs. J. H. Merritt, Mrs. John Klein, Mrs. W. W. Warner, Mrs. Charles Seaport, Mrs. Anna Moore, Mrs. Fred Sperry, Mrs. C. H. Osincup and others.

Informal Card Party.

Mrs. J. M. Husung entertained informally at cards Wednesday afternoon in honor of her daughter, Mrs. Bernard Ellwood Spradlin of Los Angeles. At the conclusion of the game a dainty luncheon was served.

Among those present were Mrs. Ryan, Mrs. Hull, Mrs. Currie, Mrs. Price, Mrs. Norris, Mrs. Sullivan, Mrs. Hayden, Mrs. Paris, Mrs. Fdick, Mrs. McMillin, Mrs. Eyler, Mrs. McTague, Mrs. Lee, Mrs. Allen and the Misses Ryan, Galbraith, Rose and Mary Mullor, Hayden, Slavin, Brightner, Lee, Husung, Florence Lee, Rosenback and Rittershamp.

Informal Bridge.

Mrs. John Barker Holman, 1440 Wood avenue, entertained in a delightfully informal manner at bridge Friday afternoon in compliment to Miss Shuler of Raton, N. M. Those participating were Miss Shuler, Mrs. Henry B. Hayden, Mrs. Franklin T. Metzler, Miss Helen Gauss and the Misses McAllister.

Church Reception.

The members of All Souls Unitarian church will hold a reception in honor of Mr. Lewis Wilson, secretary of the American Unitarian association, who will spend a few days here in the interest of the organization, next Saturday evening in the parlors of the church. All interested are cordially invited to be present.

Celebrating an Anniversary.

In the home of Mr. and Mrs. Guy Charles Knox, 516 North Cascade avenue, last night, a number of their friends gathered in response to the invitation of Mr. Knox, who had bidden them to surprise Mrs. Knox in celebration of her birthday anniversary. Cards, music and a fine supper each had due part in the happy occasion.

Participating were Mr. and Mrs. Knox, Mr. and Mrs. R. H. Patterson, Mr. and Mrs. T. S. Marble, Mr. and Mrs. Charles Jones, Mr. and Mrs. John I. Young, Mr. and Mrs. A. A. Johnson, Mr. and Mrs. Charles Argust, Mr. and Mrs. J. H. Losey, Miss Minnie Norden, Mrs. Florence Benson, Mr. Edgar Cooper, Mr. Clifford S. Klein.

Sewing Club.

The sewing club met informally with Mrs. J. Raymond Lowell, Thursday afternoon, and greatly appreciated the delightful hospitality dispensed in the pretty Lowell home on East Columbia street.

Mrs. Littell Will Entertain.

Mrs. Henry L. Littell, 322 East Cache la Poudre street, has issued invitations to a "weight" party to take place next Tuesday afternoon.

Theta Sigma Kappa.

Mrs. Ralph C. Bradfield entertained the members of the Theta Sigma Kappa Thursday afternoon in her apartments at the Colchester. The afternoon was spent in sewing and then light refreshments were served from a table prettily decked with red berries and foliage. Miss Ethel Whittaker, 112 East Dale street, will be the hostess, Friday, November 2.

Wheatley Organ Recital.

The organ recital of Mr. Bertram T Wheatley, the fifth of this season's series, will take place in St. Stephen's church, Tuesday, November 17, at 8:15 p. m. Mr. Wheatley will be assisted by Miss Alice Gibbs, soprano.

The program selected is as follows: Introduction in the "Holy City" ..... Gaul
Offertoire in F Minor ..... Batiste
Berceuse ..... Spinney
Soprano Solo, "My Redeemer and My Lord" ..... Buck
Fourth Sonata in D Minor ..... Guilmant
Soprano Solo, "These Are They" ..... Gaul
From the "Holy City."
Postlude ..... Harriss

The next recital of this series will be given Tuesday evening, December 1, at 8:15 o'clock.

King High Five Party.

Mr. and Mrs. Edwin E. Baty of the Westover were host and hostess Wednesday evening, when the members of the King High Five club enjoyed their favorite game. Ladies' first prize, a cut glass celery dish, was won by Mrs. William Clark, while Mr. Clark won gentlemen's second, a pearl scarf pin. Mrs. Magargee won the ladies' second, a hand painted bonbon dish, while Mr. Magargee won the gentlemen's first, an art stein. Mr. and Mrs. William Clark, 419 East Boulder street, will entertain the club, Wednesday evening, November 25.

An Afternoon at Bridge.

Wednesday afternoon, Mrs. Henry B. Hayden, 1434 Wood avenue, gave an informal bridge party of five tables to meet her niece, Miss Shuler of Raton, N. M.

Soon to Wed.

As the bride-elect is well known in Colorado Springs, having been at one time a student in Colorado College, there are many who will be interested in the announcement of the engagement of Miss Clara Hall to Mr. J. H. Roe, both of Salt Lake City, Utah. The marriage ceremony will be performed Wednesday, December 2, at the home of the bride's parents, Mr. and Mrs. L. E. Hall, prominent citizens of Salt Lake City. Only immediate relatives of the contracting parties will be the witnesses owing to a recent bereavement in the Hall family.

Ladies' Night.

Extensive preparations are being made for the "ladies" night to be observed next Tuesday at the Y. M. C. A. building by the Young Women's Christian association and the Young Men's Christian association. All attending have assurance of a delightful evening's entertainment.

College Reception.

A reception was held by the seniors and juniors of Colorado College last Wednesday evening in the Pearsons society club house. The following pledges were made for the Kappa Phi Beta: Mr. Glen Shaw, Miss Janet Kampf, Mr. Edward Norris, Miss Huse and Miss Parsons. Refreshments were served.

Birthday Club.

One of the delightful little informal luncheons of the Birthday club took place yesterday noon in the home of Mrs. Willard N. Burgess on North Nevada avenue. Covers were laid for 9.

Kappa Sigma Banquet.

The members of the Kappa Sigma adjourned to the Acacia hotel after initiation on Saturday evening and partook of a fine banquet in the Dutch room. Covers were laid for 35. The fraternity colors were carried out with red and white chrysanthemums and foliage, the colors being red, white and green.

S. S. Club.

A regular meeting of the S. S. club was held last Friday afternoon in the home of Mrs. N. S. Gandy, 820 North Weber street. The next meeting of the club will be held with Mrs. Shelley McMillin, 1203 North Wahsatch avenue, Friday, November 20.

Woman's Club News

A REPORT made by Mrs. Robert Kerr, chairman of a committee including Mrs. Kerr, Mrs. C. M. Prior and Mrs. G. A. Boyd, appointed by the social science department of the Woman's club of Colorado Springs, to ascertain the proportion of the woman vote in this city during the recent election, was presented last Wednesday afternoon during a regular department meeting presided over by Mrs. A. L. Mowry, the chairman.

The committee reported a most interesting investigation, which resulted in the discovery that about 50 per cent of the total vote cast at the election on November 3, 1908, was polled by the women citizens of Colorado Springs. Four years ago, at the presidential election, the same investigation was made, and it was found that the women polled at that time 52 per cent of the total vote.

The larger percentage at that time is accounted for in part by the fact that the whole country was afire with enthusiasm over Mr. Roosevelt, and the women of Colorado Springs were aroused to greater activity by reason of the general feeling prevailing.

The committee secured a representative at every polling place in the city, to take the count of the woman vote, the charter clerks in some instances giving their services for this purpose, and members of the club serving at other places. The committee were able to report on Wednesday from 26 out of the 29 precincts in the eight wards of the city, and many important facts were discovered.

For instance, the largest percentage of women voting was found in the First, Second and Third wards (these wards take in the north end). The banner precinct of the city is Precinct one, Ward two, polling place, Coburn library. The total vote cast in this precinct was 372, and 208 of these were women. The inference to be drawn from this fact is irresistible; and that is, that the influence of the college counts for good citizenship, and a conscientious discharge of the duty and privilege of the franchise.

A curious result was obtained in precinct 4 of Ward 5, polling place 515 South Prospect street. The total vote cast was 222, and of these just exactly half—111—were women. The next highest percentage of women voted in Ward 8, precinct 2, at 408 West Bijou street, the count there being: Total, 482, of which 220 were women.

The chairman of the executive board of the club, Mrs. E. A. Sawyer, accompanied by Mrs. Kerr, chairman of the committee of inquiry, visited polling places north, south, east and west of the city, 11 in all, and found them all very orderly and quiet, with courteous judges and clerks in possession. A noticeable feature of the election day was the few carriages and automobiles in use, and the great number of people who were walking to the polls.

The paper of the afternoon was given by Mrs. Loomis, on the subject, "The People's Amusements." Mrs. Loomis compared the drama and opera of 40 years ago to that of the present day, dealing with the question of the vaudeville and amusement parks, and asked the question, Have we deteriorated in taste and appreciation? This brought forth a spirited discussion in which most of the members of the department took part.

Joint Convention.

A joint convention of the Women's Home and Women's Foreign Missionary societies of the Pueblo district will be held in the Asbury M. E. church, corner of Washington avenue and Fourteenth streets, November 19 and 20, 1908. The program will be as follows:

Thursday, November 19, 2 o'clock—
Devotions—Leader, Mrs. R. R. Adams.
Address of welcome, Mrs. H. H. Cleaver.
Response.
Greetings by local pastors.
Solo, Miss Warner.
Roll call of auxiliaries.
Appointment of committees.
Address, Miss Ankerman.
Hymn.
Address, "The Relation of Our Literature to Our Work," Mrs. R. O. Butterfield, Denver, Colo.
Reception at Deaconess hospital by invitation of hospital board, 5 p. m.

Thursday Evening, November 19—
Devotions, Mrs. A. K. Shantz.
Solo.
Address, "The Women of Japan and Their Work in the Missionary Society," Mrs. C. W. Huett.
Music, duet, Mr. Cary and Miss Campbell.
Address, "India," Rev. A. J. Waller.
Hymn.

Friday, November 20, 9:30 a. m.—
Devotions—Leader, Mrs. Neely.
Report of auxiliaries.
Report of district officers.
Solo, Mrs. Warner.
Round table talks—Mrs. G. P. Robinson, foreign; Mrs. R. H. Beggs, Denver, Colo., home.
Report of committees.
Election of officers.
Miscellaneous business.

Friday, November 20, 2 p. m.—
Devotions, Miss Hubert.
Pueblo orphanage, Miss Anna Burgen, superintendent.
Echoes from the district, R. A. Chase, district superintendent.
Address, Mrs. Goodman.
Hymn.

Y. W. C. A. Lectures.

Neat pamphlets, advertising the lecture course offered by the Young Women's Christian association, free to the members, have been issued recently. The course includes four lectures, November 26, 27; December 4 and 18, on "Hygiene" and "Care of the Body," by Dr. Craighead; three lectures on "Experiences in Asia" by Dr. H. A. Johnston January 15, 22 and 29, and six lectures, February 19 and 26, March 5, 12, 19 and 26 on "The Acts of the Apostles," by Dr. Edward S. Parsons, besides other lectures during the year by Mrs. W. F. Slocum, Mrs. W. C. Robinson and others, which will be announced later. A fee of 25 cents will be charged for each course to non-members, or 10 cents for single lectures. A schedule of classes is published on the back of the folder, including a notice of noon-day service to be held every Wednesday at 12:30 in association rooms, beginning next Wednesday, November 18. It is hoped to make these services inspiring and helpful.

The Tuesday evening French and Bible classes will meet as promptly as possible next Tuesday in order to attend the social at the Y. M. C. A.

North End W. C. T. U.

A Sunday school conference will be held by the North End W. C. T. U. Saturday, November 21, at 3 o'clock, in the home of Mrs. E. L. Whitney, 1527 North Nevada avenue. Mrs. Whitney, superintendent of the department of Sunday school temperance work, will conduct the round table, to be participated in by prominent Sunday school workers of this city. The topics selected are: "What Is the Aim of the Sunday School Temperance Department?" "What Definite Danger Makes Temperance Teaching Necessary?" "What Should Ideal Temperance Teaching Accomplish?" "How Does the Bible Teach Temperance?" "What Bible Principle Warrants Total Abstinence Teaching?" "What Bible Principle Supports Anticigarette Teaching?" "What Style of Temperance Teaching Is Most Effective With Boys?" "What Line of Temperance Teaching Most Strongly Influences Girls?" "What Phases of the Temperance Question Are Most Practical and Profitable for Men's Classes?" "How Shall We Conduct Temperance Work for Little Children?" "Reason for Pledge Signing?" "How Should Pledge Signing in Sunday Schools Be Conducted?" "How Can the Sunday School Superintendent Give Vitality to Temperance Work in His Own School?"

A special invitation is extended to Sunday school workers to be present, while, as usual, all interested are cordially invited.

Colorado Springs Boys' Club.

The monthly meeting of the Colorado Springs Boys Club association was held Tuesday morning in the home of Mrs. Edgar T. Ensign, 1415 North Nevada avenue, with the president, Mrs. James F. Sanford, in the chair.

E. J. Ullrich has accepted the chairmanship of the finance committee of the association, vice Judge K. B. Babbitt, resigned on account of departure from the city.

During the first week in December a sale will be held in some convenient location down town, the articles being those made by the boys in the sloyd department. Mrs. B. F. Webster, chairman of the instruction committee, will have charge of the sale.

Next Monday evening a class will be started in bookkeeping at the club house, under most competent instruction.

A vote of thanks was extended to Mrs. Spencer Penrose for a contribution of $75 for the purchase of a table to be installed in the game room at the club house. The table was shipped from the east, October 28, and will be installed as soon as it arrives.

The timely contribution of 153 pieces of clothing for distribution among the club boys from the needlework guild and Mrs. J. A. Hayes were acknowledged. Further contributions are solicited, as the demand still exceeds the supply on hand.

Coburn Library Association.

The annual meeting of the Coburn Library Book club was held Monday afternoon in Palmer hall upon its tenth anniversary. To carry on the work of the club for the ensuing year the following committee was elected: President, William F. Slocum, Miss Ellen T. Brinley, Professor William C. Sturgis, Rev. Arthur N. Taft, Mr. and Mrs. Leslie J. Skelton, Professor I. F. Pattison. During a meeting of the committee Mr. Skelton was re-elected chairman and Mrs. van den Arend secretary-treasurer.

The annual report of the club shows that it is a valuable factor in the community. The membership is in the neighborhood of 100, and the annual receipts over $400. There are no salaried officers, and all the money received is spent for new books. There are no expenses, as the college furnishes the club room, and its staff at Coburn library take in and give out the books.

In the last ten years the club has purchased and given to Colorado college somewhere about 3,500 volumes, and it has supplied residents and visitors to Colorado Springs with an opportunity to see promptly the very latest and best books.

Every reader should be interested in and support this club, for it is doing a good work for the city, the college and the students. It also saves its members much money, for it buys many expensive books that very probably they would not purchase for themselves.

Zebulon Pike Chapter, D. A. R.

The November meeting of the Zebulon Pike chapter, Daughters of American Revolution, will be held tomorrow afternoon at 3 o'clock at the residence of Mrs. Edgar M. Marbourg, 812 North Cascade avenue. The program for this year is devoted to famous homes and buildings. "Mount Vernon" is the subject this month and the paper will be by Mrs. S. L. Rumsey.

Colorado Springs Woman's Club.

On account of the presentation of "Bibi" under the auspices of the Woman's club in the Opera House, Friday and Saturday evenings and Saturday matinee, the general meeting of the Woman's club has been postponed one week, Saturday evening, November 28, at 7 o'clock, the members of the club and their husbands will have a fine course dinner together in the San Luis school building. This is in charge of the social science department, and the entertainment committee consisting of Mrs. W. W. Williamson, chairman, Mrs. J. H. Wetherill and Mrs. Lulu Bernard.

The membership committee will meet next Tuesday morning at 10 o'clock with the chairman, Mrs. W. R. Sinton, 1220 North Tejon street. All club members desiring to present names should do so without delay. The board of directors of the club will meet Thursday morning at 10 o'clock at the Antlers hotel.

The study class of the art and literature department meets Wednesday afternoon at 3 o'clock. Mrs. E. L. Preston will review Thackeray's "Vanity Fair." The French classes are scheduled, thus: The beginners' classes Mondays and Thursdays at 4:30 p. m. The advanced classes Tuesdays and Fridays at 4:30 o'clock p. m. Madame Gelle is the instructor, and the hostess Mrs. J. R. Penn, 226 North Cascade avenue. The membership is not confined to the club, and anyone caring to can procure information by being present at the next meeting.

A cooking demonstration will be held next Tuesday afternoon at 2:30 o'clock under the auspices of the home and education department at the home of Mrs. Fred C. Fairley, 1101 North Weber street. Pumpkin pie, doughnuts and biscuits will be demonstrated by Mrs. L. L. Johnson and Mrs. Owen Dodge.

North End W. C. T. U. Tens.

Plans of work were discussed and arranged last Monday during a meeting of the North End W. C. T. U. held with the president, Mrs. E. P. Crowley, and to the end that more aggressive work might be done the membership of the union was divided into groups of 10 with the following leaders: Mrs. W. H. Clotworthy, Mrs. W. G. Ewing, Mrs. J. E. Weaver, Mrs. D. L. Upton, Mrs. James Gillis, Mrs. Bert Hull, Mrs. R. A. Briggs, Mrs. S. J. Mitchell, Mrs. Seth Hull, Mrs. M. Hotchkiss, Mrs. O. E. Rickerson, Mrs. W. Dillingham, Mrs. W. R. Waterton, Mrs. J. M. Dickerson, Mrs. N. A. Robinson, Mrs. George Dayton, Mrs. Adele C. McKeehan, Mrs. O. S. Wiley, Mrs. C. M. Dexter, Mrs. George Houston, Mrs. W. F. Cobb.

These Tens will seek to increase the membership of the union, visit the sick and lonely and minister to the wants of the needy, distribute literature and flowers to inmates of hospitals and jails.

The past year Mrs. Clotworthy's ten secured the most members and Mrs. J. C. Johnson's ten won in the individual contest for members.

First Presbyterian Woman's Society.

The Woman's society of the First Presbyterian church will hold a missionary meeting in the church parlors Friday, November 20 at 3 o'clock. These meetings are always full of interest and enthusiasm and all women are cordially invited to attend.

The program will include "Philanthropic Missions," Mrs. John R. Robinson; "Missions for Lepers," Mrs. Love; "Missions for Children," Mrs. Edward M. De La Vergne; "Other Forms of Philanthropic Missions," Mrs. William C. Robinson; selection from Dr. Curleton, Mrs. Henry S. Hawks; "Current Topics," Mrs. Robinson; selected music.

Annual Praise Meeting.

The annual praise meeting of the Woman's society of the First Presbyterian church will be held Wednesday evening, November 18, at 7:45 o'clock, in the church. An excellent program has been prepared, including a talk by Mrs. Howard Agnew Johnston, subject, "The Two Sides of a Shield." Both men and women are invited to this meeting. The thanks offering boxes will be received Wednesday evening.

Open Progress Club.

The Open Progress club met with Mrs. Louis A. Giddings, 1404 North Nevada avenue, Monday, November 9. Fifty-two members thoroughly enjoyed the subjects which the leaders had in store for them. Mrs. William C. Robinson spoke of the life and writings of Mrs. Burnett; Miss Flansburg's topic was Charles Egbert Craddock.

Miss Dice, general secretary of the Young Women's Christian association, gave an interesting talk along the lines of her work at the new association rooms in the DeGraff building. The next meeting of the club will be held with Mrs. R. B. Watson, 1920 North Nevada avenue. Miss Flansburg's subject will be Richard Gilder. Mrs. W. C. Robinson will have as her subjects Horace Greeley and William Cullen Bryant.

All Day Bazaars.

The Ladies' Aid society of the First M. E. church will hold all day bazaars at the Alamo hotel, December 3 and 4. The booth committees have as chairmen: Doll, Mrs. C. A. Hibbard; tea, Mrs. Albert May and Mrs. Willard S. Nichols; ice cream and cake, Mrs. Berr Hull; candy, Mrs. W. W. Flora; lunch, Mrs. J. F. Sanford; aprons, Mrs. A. H. Kampf; miscellaneous, Mrs. O. E. Collins; home cooking, Mrs. R. A. Chase.

Woman's Alliance Sale.

The Woman's alliance of All Souls' church will hold a sale Friday, November 20, from 2 until 6 in the afternoon in the church parlors. A specialty will be made as in seasons past of the celebrated Cheney silk remnants that are always eagerly sought after. There will also be for sale a fine variety of useful and fancy articles, home-made jellies, preserves, candy, etc.

Anemone Literary Club.

The Anemone Literary club met last Monday afternoon with Mrs. Nieslev, 1115 Washington avenue. Mrs. Moore gave an interesting talk on "American Painters of the Hudson River School." Monday, November 23, the club meeting will be held with Mrs. D. H. Hise, 1216 Washington avenue. Subject, "Rocky Mountain School of Painters." Discussion will follow the paper by Mrs. P. M. Kistler.

Monday Progress Club.

The Monday Progress club meets tomorrow afternoon with Mrs. J. C. St. John, 1224 North Tejon street. The program will include a paper, "Cortez' Conquest of Mexico," Mrs. Otto F. Dubach; book review, "Two Bird Lovers in Mexico," Miss Eleanor Wharton and roll call, "Sayings of Famous Mexicans."

Fortnightly Study Club.

The Fortnightly Study club will meet Tuesday, November 17, in the home of Mrs. W. R. Steele, 1824 Colorado avenue. The paper of Mrs. Henry C. Schmitt will be on "Jacob Riis, the American."

NewspaperARCHIVE®
NewspaperARCHIVE®

HAVE YOU EVER THOUGHT

what makes the difference between a good and a poor cup of coffee? In most cases it is a question of when and how the coffee beans were roasted

We Roast Coffee

fresh every day. Come and see how cleanly we do it. Note the rich fragrance of the freshly roasted beans. That fragrance will vanish with time. So don't try old roasted coffee. Have us supply you with the freshly roasted with all its flavor and fragrance still intact.

DEkN

Tea & Coffee Co.

28 S. Tejon St.
'Phone 576.

THE WATERMILL.

Listen to the watermill, all the live-long day—
How the creaking of the mill wears the hours away;
Languidly the water glides, useless on, but still
Never coming back to the watermill.
And a proverb haunts my mind, as the spell is cast,
"The mill will never grind with the water that has passed."
Take the lesson to yourself, loving heart and true;
Golden years are passing by, youth is passing, too.
Try to make the most of life, lost no honest way—
All that we can call our own lies in the today.
Power, intellect and strength may not, cannot last;
"The mill will never grind with the water that has passed."
Oh, the wasted hours of life that have flitted by;
Good we might have done, lost without a sigh;
Love that we might once have saved with but a single word;
Thought conceived but never penned, perishing unheard.
Take the lesson to yourself; take and hold it fast;
"The mill will never grind with the water that has passed."
—Eleanore Baldwin Cass, in Woman's Tribune.

THE EMPTY HAT.

From the Cleveland Plain Dealer.

No wonder apathy hangs round
And party men look blue;
No wonder skies do not resound
With partisan halloo.
The leaders are despondent men,
Their hopes are buried flat;
Alas, they lose their courage when
They pass around the hat.

Oh, what can party leaders do
Without a bunch of wealth?
How can they feed a hungry crew
That never toils for health?
The leaders are unhappy men;
They don't know where they're at;
They sit and sigh, "No fat to fry;"
And scan the empty hat.

Additional Society

Christpher, Jr.

The Senior class of the Colorado Springs High School has selected "Christopher, Jr." for its class play, to be presented Friday evening, December 4. The class has been very fortunate in securing Mrs. William Barber as director, and this fact more than assures an excellent production.

About 12 years ago "Christopher, Jr." was presented for the first time by John Drew, assisted by such theatrical stars as Maude Adams, Ethel Barrymore, Annie Irish and Annie Adams. It was one of the greatest theatrical hits for several seasons, and probably the greatest success of any of the plays yet produced by Mr. Drew.

The cast will be as follows.

Christopher Colt, Jr. ..... Lloyd Shaw
Christopher Colt, Sr. ..... Charles Friend
Bert Belleby ..... John Flynn
Mr. Gilb ..... Dwight Sisco
Major Hedway ..... Charles Stewart
Mr. Simpson ..... Ernest Sinton
Job ..... Jack Sumner
Whimper ..... Floyd Paige
Dora Hedway ..... Annie Laurie Turner
Nellie Colt ..... Cora Kampf
Mrs. Colt ..... Lina Merwin
Mrs. Gilb ..... Lela Mitchell

Guests—Zell Stewart, Ruby Patterson, Glen Bowers, Wm. Stovell, Joseph Sinton.

Most of the members of the cast have had considerable experience in former amateur theatricals, so a commendable presentation is assured.

The Embroidery Club.

The members of the Embroidery club were entertained Tuesday afternoon by Mrs. William Lennon at her residence in Manitou. Those present were Mrs. Ada Davis, Mrs. Roy Davis, Mrs. H. H. Grafton, Mrs. Wahl, Mrs. Burnett, Mrs. McCarty, Mrs. Reichmuth, Miss Annie Farrier and Miss Cloe Reichmuth.

Manitou Dinner Party.

Mrs. Benjamin Pattison of Manitou, gave a 6 o'clock dinner Tuesday evening at which the guests were the officers and teachers of the First Congregational Sunday school. The table was artistically decorated with autumn fruits and white chrysanthemums.

The participants were: The Rev. Mr. and Mrs. J. W. Carson, Mr. and Mrs. H. H. Grafton, Mr. and Mrs. Benjamin Pattison, Mr. and Mrs. C. A. Meader, Mr. and Mrs. E. J. Miller, Mrs. H. Stuederman, Mrs. W. Pray, Mrs. A. Douglas, Mrs. S. J. Davis, Miss Lucy Merry, Miss Victoria Walker, Miss Maude McBride, Misses Martha and Annie Farrier, Miss Julia Hunter and Miss Helen Scott.

A Skin of Beauty is a Joy Forever.

DR. T. Felix Gouraud's Oriental Cream or Magical Beautifier.

Removes Tan, Pimples, Freckles, Moth Patches, Rash, and Skin Diseases, and every blemish on Beauty, and defies detection. It has stood the test of 50 years, and is so harmless we taste it to be sure it is properly made. Accept no counterfeit of similar name. Dr. L. A. Sayre said to a lady of the haut ton (a patient): "As you ladies will use them I can recommend Gouraud's Cream" as the least harmful of all the skin preparations." For sale by all druggists and fancy goods dealers in the United States, Canada and Europe.

FERD. T. HOPKINS, Prop., 37 Great Jones Street, New York.

Self Interest

should decide you in favor of Van Briggle Pottery for your out of town Christmas gifts. Its artistic beauty and the fact that it is produced in Colorado Springs will surprise and delight your friend. With each piece we enclose a dainty booklet, handsomely printed in two colors, giving a brief history of the pottery. No other ware offers such attractive gifts from one to three dollars. The Gift Shop way of preparing gifts for shipment adds to their value but not to the cost.

ASHBY & CO. Inc.
Gold and Silversmiths
Sole Agents for Colorado Springs.

THE

STAR RANCH

The rebuilding which has been going on during the past two months will be entirely completed November 25. The improvements which have been made make the Star Ranch the best health resort in Colorado.

Located in the pines on slope of Cheyenne mountain, 6½ miles from center of Colorado Springs.

Rooms with private sleeping porch, double room tents with inside room and sleeping porch.

Superior fare and service. All the conveniences of a modern hotel. For particulars write or phone, Manager Star Ranch, Colorado Springs, Phone Red 992.

A Health Resort With Town Comforts

Delightful Surprise in Roswell.

Mr. and Mrs. Bronson of Roswell were the recipients of a delightful surprise on Wednesday evening, their guests being some of their closest friends. Card playing, games and refreshments each contributed a share to the evening's diversions.

Those present were Mr. and Mrs. Rahm, Mr. and Mrs. Bieber, Mr. and Mrs. Amos, Mr. and Mrs. Maxunsky; Mr. and Mrs. McPherson, Mr. and Mrs. Mitchell, Mr. and Mrs. Lusk, Mr. and Mrs. Neff, Mrs. Stugg, Mrs. Tienken, Mrs. Burgner, Misses Ada Lusk, Elsie and Nina Bieber, Ruth, Lillie, Lillian and Lorrine Bronson, Margaret Neff, Mr. Cole, Mr. Edward Bronson.

Entre Nous Card Club.

The members of the Entre Nous Card club spent last Saturday afternoon most delightfully as the guests of Mrs. Fred Haupt, 419 North Nevada avenue. The prize, a hand-painted plate, fell to Mrs. Hull. The hostess' prize was also a hand-painted plate. Mrs. Alex McColl, 1639 Grant avenue, will entertain the club Saturday, November 21.

Wooden Wedding Anniversary.

One of the smart society events of last week was the elaborate dinner party given Wednesday evening by Mr. and Mrs. William Merwin Randol at their handsome Broadmoor residence in commemoration of their wooden wedding anniversary.

The guests of Mr. and Mrs. Randol were Mr and Mrs. Wilfred M. Hager, Mr and Mrs. Walter F. Douglas, Mr and Mrs. Chaloner B. Schley, Mr. and Mrs. Henry Russell Wray, Mrs. Duncan Chisholm, Mr. Cowan.

Informal Thimble Party.

Mrs. C. N. Cox informally entertained about 35 friends at a thimble party Wednesday afternoon at her residence, 1708 North Nevada avenue. After a social hour, during which the guests were delightfully entertained with piano solos rendered by the hostess and Miss Marie Gashwiler, delicious refreshments were served.

Enjoyable Dinner Party.

Mr. and Mrs. W. C. Dennis, 328 Colorado avenue, gave an enjoyable little dinner party Tuesday night, their guests being Misses Julia and Amy Boyle; Messrs. Earl Briggs and Fred Nichols.

Hawkeye Centennial Social.

The members of the Hawkeye Centennial association, Iowans and former residents of the Hawkeye state who are now in Colorado, will make merry Monday evening at a social to be given in Caledonian hall.

A musical and literary program will be given as follows, beginning at 8 o'clock: Piano solo, Miss Rozelle Craig; reading, Mrs. Rolin Folsom; vocal solo, Miss Lillian Johnson; "Current Events," the Rev. A. W. Moore; vocal solo, Mrs. Faith Campbell; "Story Tellers," Mrs. W. S. Davis, A. B. Waterman, D. H. Sullivan, Mrs. Y. F. Allen and J. M. Johnson. The following committee is in charge: Dr. A. H. Peters, chairman; George Swan, Mrs. W. S. Morris, Mrs. W. S. Davis, Mrs. Y. F. Allen, and Miss Inez Johnson.

Pupils' Recital.

The pupils of Miss Nelle Martin rendered the following interesting program during a recital given in the studio, yesterday afternoon:

Duets ..... Schwalm
Nelle Pine and Lee Morris.
"Rock-a-Bye Song" ..... Hannah Smith
"Dragon Fly" ..... Hannah Smith
Marjorie Hemenway.
Duets—
"Song of the Sea" ..... Crosby Adams
Waltz ..... Wohlfahrt
Lucy Wheeler and Miss Martin.
"School's Out" ..... Hannah Smith.
"The Old Soldier" .....
Lucy Wheeler.
"Dance of the Marionettes" .....
..... Crosby Adams
"Round Dance" ..... Seebeck
Ruth Morrison.
Mazurka ..... Guth
"On the Playground" ..... Lichner
Sevilla Bates.
Waltz ..... Rummel
Barcarolle ..... Chaminade
Frances Flora.
Barcarolle ..... Kullak
"Hide and Seek" ..... Schytte
Lee Morris.
"Joyousness" ..... Williams
Eva Dillon.
"The Post Horn" ..... Behr
Ruth Merrell.
Sonatina in G ..... Beethoven
"Trumpeters' Serenade" ..... Spindler
Dorothy Doubt.
"Hark, Hark, the Lark" .....
..... Schubert-Liszt-Joachim
Minuet ..... Seebeck
Roselle Craig.
"Joyous Farmer" ..... Schumann
"The Cello" ..... Edyth Pruyn Hall
Rondeau ..... Chaminade
Florence Kob.
"First Loss" ..... Schumann
Lullaby ..... Seebeck
March ..... Rummel
Edith Boyd.
Nocturne ..... Chopin-Joseffy
Left Hand Study ..... Crosby Adams
Valse-Sylvia ..... Williams
Florence Hemenway.
"To the Evening Star" ..... Wagner-Ambrose
Charlotte Alward.
Left Hand Study ..... Crosby Adams
"The Little Shepherdess" ..... Schytte
Beatrice Thomas.
"O Promise Me" ..... DeKoven-Rogers
Eloise Southwick.
Sonata, G Minor—Moderato ..... Beethoven
"Love's Sorrow" ..... Shelley-Rogers
Serenade ..... Jensen
Miss Arterburn.
Scherzo ..... Mendelssohn
Arabesque ..... Meyer Helmund
Helen Hillhouse.

Annual Sale

The north end section of the Ladies' Aid society of the First Baptist church will hold its annual sale at the residence of Mrs. Frank Woode, Tuesday, December 1, throughout the afternoon. There will be a fine musical program, and in the sale will be included a great number of exclusive and beautiful novelties in useful and fancy articles, art goods, hand-painted cards, grape juice, etc. Light refreshments will be served.

Personal Mention.

Mrs. J. Addison Hayes has returned from New York city accompanied by Dr. and Mrs. Gerald H. Webb. Mrs. Hayes is much improved in health since her few weeks' sojourn in a lower altitude. Mr. Hayes is in the south visiting his relatives and friends for a short time.

Mrs. Frederick Hitchcock Morley of Denver, is spending a few days with Mr. Morley's mother, Mrs. F. H. Morley, 1321 Wood avenue.

Mrs. Jesse Williamson and her daughter, Miss Mary Williamson, left yesterday for their home in Philadelphia, after a short visit with their relatives, Mr. and Mrs. Charles L. Tutt, in this city.

Mrs. George Buell Russell of Erie, Pa., who has been a guest at the Antlers hotel since her return to Colorado Springs, has leased the Wetmore residence at Broadmoor for the winter.

President and Mrs. W. F. Slocum are in the east. Today President Slocum preaches at Vassar college and next Sunday at Wellesley. November 18, he will attend a meeting of the trustees of the Carnegie Foundation for the Advancement of Learning.

Edward Martindell, who appeared in a leading role in "The Alaskan" at the Opera house Friday night, was entertained while in the city by Mr. and Mrs. Howard Brown. Mr. Martindell

(Continued on Page Eighteen.)

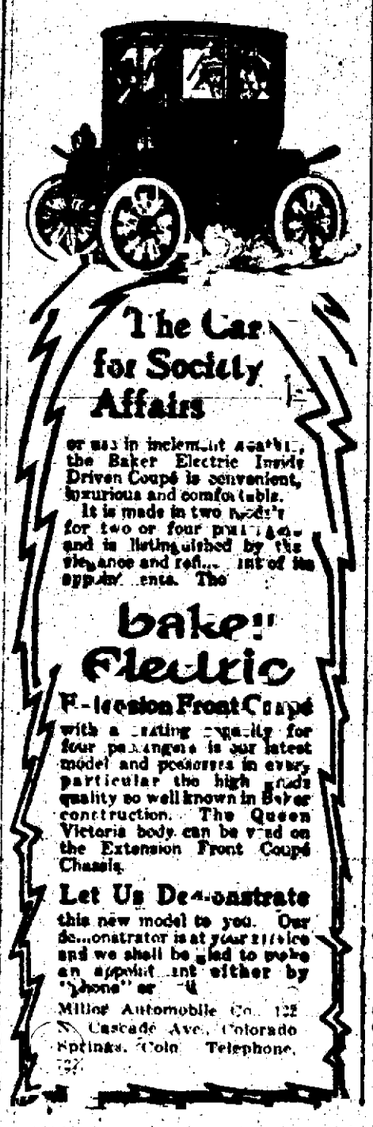

CHRISTMAS Photos

We begin in earnest this week the making of photos for Christmas.

Good pictures can not be made by the "simple twist of the wrist" or merely "pressing the button."

It requires experience, care and painstaking labor to produce first class photographs and it is obvious that early sitters have the advantage in getting satisfactory results. Let us book your appointments at once.

The EMERY STUDIO

Corner Cascade Ave. and Kiowa St.
Phone, Main 679.

102 DeGraff Bldg.

A Marinello Facial Massage

Will achieve wonders. Let me show you. Special rates for this month.

8 facial treatments for $5.00
8 scalp treatments for $5.00
4 bleaches for $5.00
4 manicures for $1.00

Electrolysis (scarless method).
Pimples and blackheads successfully treated.
MARINELLO CREAMS FOR SALE.

Mrs. A. M. Houghton
116 N. Tejon St.

Ideal Ostrich Feather Co.

Ostrich Feather Work in all Branches.
Dyeing.
Cleaning.
Curling, Making Boas and Plumes.
Bring us your Boas and Willow Plumes.

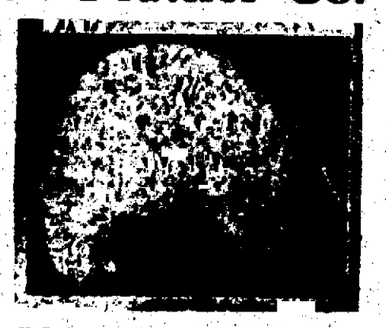

Rooms 403 and 404, DeGraff Bldg. 116 N. Tejon St.
Colorado Springs.

Good Furs Wear Well

It has always been, and always will be, our principle to offer our patrons the highest grade of FURS obtainable, at the lowest possible prices, and that is the secret of our success, and the great growth of our business.

Our patrons KNOW that any fur garments purchased of us are durable because of their quality and perfect workmanship.

I have in stock a beautiful line of ladies' fur jackets. Everything is guaranteed for reliability, workmanship and style.

KIRSCHNER, The Furrier

No. 10 Pikes Peak Avenue. Phone Main 786.

IN THE STRAND

From the London Globe

The Strand is the most wonderful street in the world, and the most cosmopolitan. It has its own population of business people, but in addition it has the swarm of visitors to London from the provinces and abroad, all of whom seem to think it a duty to walk along it. No doubt it is because Charing Cross is at its western end that foreigners are so frequent in it, but the provincials come chiefly from the northern stations, and yet never think that they have done London until they have walked along the historic road that connects the ancient cities of London and Westminster. And there is always something fresh to be seen. Yesterday, for example, there was a crowd watching the gilded angel being hoisted into position on the top of the tall Colonial building which is rising solitary in the middle of County Council Wilderness, and close by was another crowd watching what looked like a medieval martyrdom, but which turned out to be an experiment in fire extinguishing. A remarkable thing about the people in the Strand is that, although they wander into Trafalgar square and then disperse down Whitehall or up the Haymarket, they never seem to go east into Fleet street. Like the swell in the old song, they never go east of Temple Bar, though, as Temple Bar no longer exists, it must be some atavistic memory which restrains them.

Is $100.00 Worth Saving?

The purchase of a good piano or player piano to the average buyer is quite a task; both quality and price must be considered, as the real piano bargain consists of the best piano for the least money.

There is but one house in Colorado that manufactures and sells their product direct to their customers—THE HOUSE OF BALDWIN. Their tremendous volume of business enables them to manufacture a piano or player piano and deliver it to you for $100 less than you will be asked by other firms for a piano of the same quality, and there is nothing added to the price if you buy on time.

Baldwin made pianos are today the recognized standard of the world. For the holiday trade we are now showing new and original art case designs in all the choice woods. Guarantee unlimited and unconditional. Call or write for price and terms.

THE BALDWIN COMPANY. Established 1862. Capital, $1,500,000. Five factories, 5 separate makes. Manufacturing more pianos each month than would supply the trade of Colorado for one year.

S. L. KELLERMAN
210 N. Tejon St.
Opposite North Park.
Factory Representative.

THE EL PASO CANDY MFG. CO.

makes the best hand-made Candies in the city

Phone 1219 110 E. Pikes Peak Ave.

ECZEMA

CAN BE CURED. My mild, soothing, guaranteed cure does it and FREE SAMPLE proves it. STOPS THE ITCHING and cures to stay. WRITE NOW—TODAY. Dr. Cannaday, 187 Park Square, Gadsden, Mo.

The Gazette delivered to any part of the city 60c per month.

Getting Ready For Thanksgiving

It's only a short time until Thanksgiving and already the careful hostess is taking stock of her china and glassware in order that she may properly replenish them for the Thanksgiving festivities.

If you are a lover of fine china you will appreciate the exquisite showing of Haviland China at our store. We also have a well assorted stock of the best grades of domestic china and in addition a wide variety of glassware for every need.

If you need a new carving set let us show you some of the new ones we have just received.

Fairley Bros. & Fairley
"Colorado Springs Home Furnishers"

NEWSPAPERARCHIVE®

Tent Cottage Sanitarium

106 CHEYENNE ROAD

This is an ideal Sanitarium for the treatment of tuberculosis. These tent cottages are designed for light housekeeping. They have three rooms, all exposed to the sun both in the forenoon and afternoon; the rooms are large and well ventilated, without exposing the patient to a draft; there is water in the kitchen, electric lights and toilet. In fact, there is everything that one needs in the home except the bath. The treatment that is used in this Sanitarium has been very successful in arresting the disease and in bringing about a healing of the diseased areas in the lungs. All those who are interested in tuberculosis are cordially invited to visit this Sanitarium and mingle with, and talk with, the patients who are under treatment.

W. A. SHEPARD, Proprietor

Additional Society

(Continued from Page Seventeen.)

Mrs. McFerran and Mr. and Mrs. W. W. Price, left yesterday for St. Louis, where Mrs. Edwards intends to spend the winter. Mrs. Trimble will return to Los Angeles, Cal., in a few weeks.

Mr and Mrs. William Henry Evans, 531 East Columbia street, are at home to their friends on Wednesdays.

Mrs. Frank E. Kernochan has removed from College place to the Acacia for the winter.

The Rev and Mrs. Arthur N. Taft, 10 Pelham place, are the parents of a daughter, born last Wednesday night.

Dr. and Mrs Henry B Hayden, of Wood avenue, are entertaining their niece, Miss Shuler of Raton, N. M.

Mr. and Mrs W. Kennon Jewett left Friday morning for the east and will spend a few weeks in New York city.

Professor and Mrs John R Richards have taken apartments for the winter at the Acacia.

Mrs Edward Marsden Cooke of Denver, is spending a few days with Mr. and Mrs. Chaloner B Schley.

Dr. Boswell P Anderson has returned from a flying trip to England.

Miss Genevieve Avril is visiting friends in Denver.

Mrs Blanche Trimble and her daughter, Mrs. Beulah Edwards, who have been the guests of their relatives, was a fellow-student with Mr. Brown in New York and a pupil of Mrs. Brown.

Mr and Mrs Chaloner B Schley of Broadmoor, have returned from a visit in the east with Mr. Schley's parents and other relatives.

Mrs C. Barlthwait left Friday for several days' visit at Salt Lake City.

Miss Polly Briggs has returned from New York and is a guest of Mr. and Mrs. W. W. Williamson at Ivywild.

Dr P. A. Loomis has gone to Chicago, Ill., for a month to take a special course.

Mr. and Mrs. George C. Seitz have been entertaining Mr. and Mrs James M. Seitz the past week. They were returning to their home in Baltimore, Md., after a trip to Mexico and Pacific points.

Miss Hazel Allen of this city has been the guest of honor at several social functions while the guest of friends in Houston, Texas

Mrs I Murray Auld, 410 East Boulder street, has returned from a visit with relatives in Denver.

Mr and Mrs. L. A. Flesher, 1311 North Nevada avenue, have returned from a trip to the Cliff Dwellings region.

Mrs Belle Jacobs and her daughters, Misses Mildred and Irene Jacobs, are now residing at 410 North Weber street.

Miss Virginia Estill, daughter of Dr. J T. Estill, has returned from a six weeks' visit in Kansas City, Mo.

Mrs. Rose Wood Allen Chapman and little son, of New York City, spent a portion of last week with Mrs. Mary A. Clayborne and her son, the Rev. R. A Clayborne, in Broadmoor.

Mrs. W. W. Wood has returned from a trip in the east

S.S.S. CURES CATARRH

During the warm Summer months Catarrh sufferers are not troubled with the effects of the disease, as in Winter. This is true because in the heated season every pore and outlet of the skin is open, and a constant, copious evaporation carries off with it a large percentage of the impurities and poisons which produce Catarrh. But at the first sign of cooler weather the sufferer's comfort ends; the skin does not secrete as freely, a congested condition of the system takes place, and soon every miserable symptom of Catarrh is harassing and causing discomfort to the unfortunate ones.

Catarrh is a deep-seated blood disease, one which no amount of local treatment will ever reach and permanently cure. The beneficial effects of washes, sprays, inhalations, lotions, etc., are only temporary, and when left off the old condition returns because the blood is infected with catarrhal matter and impurities. This inflames and irritates the mucous membrane and tissues and produces the symptoms of ringing noises in the head and ears, mucus in the throat, headaches, watery eyes, partial deafness, sore throat, general impairment of the health, etc.

To cure Catarrh permanently the blood must be purified, and the system cleansed of all morbid matters, and at the same time strengthened and built up. Nothing equals S. S. S. for this purpose. It attacks the disease at its head, goes down to the very bottom of the trouble in the blood, and makes a permanent and lasting cure. S. S. S. removes every particle of the catarrhal matter from the circulation, making this vital fluid pure, fresh and healthy. Then the inflamed membranes begin to heal, because they are nourished with pure, health-giving blood, the head is cleared, mucus stops dropping back into the throat, every symptom disappears, the constitution is built up and health restored. S. S. S. is the greatest of all blood purifiers and cures Catarrh by driving out the cause from the system. Being made entirely of healthful vegetable ingredients S. S. S. does not contain any habit forming drugs, which really do not cure Catarrh but often ruin the health; nor will S. S. S. injure the most delicate systems. Book on Catarrh and any medical advice free to all who write.

SWIFT SPECIFIC CO., ATLANTA, GA.

ROSE STOPPED UP AND INCESSANT COUGH.

Gentlemen:—I suffered for a long time with a bad case of Catarrh, and [illegible] doctors told me I could not be cured. I had a continual headache, my throat had grown painful, my nose was always stopped up, my breath had a sickening and disgusting odor, and I coughed incessantly. I heard of your S. S. S. and wrote to you. On your recommendation I commenced to use it, and with the second bottle I was cured and have not since had the slightest symptom of the disease. I will always be glad to tell others of it.

Respectfully, [illegible] 2716 Cass St., St. Louis, Mo.

CURED OF CATARRH.

Dear Sirs:—At the age of five years I contracted a bad case of Catarrh. It began with a profuse watery discharge from my nose. The matter falling into my throat kept me constantly hawking and spitting, and my breath, too, was fearfully offensive, but S. S. S. has cured me entirely and well of the Catarrh and I attribute it to the public.

When I began taking S. S. S. it was for another disease which the doctors called Tuberculosis of the kidneys, and were I began the use of your remedy, S. S. S., four of the five doctors have left me and I feel as well as I ever did in my life. [illegible]

[illegible] Kansas City, Mo.

LOST NO TIME.

Goldsboro, N. C.

I suffered severely with Catarrh for a number of years and for eighteen months the disease was so bad that I lost much time in consequence of it. I tried various remedies and doctors and was finally given up to die. I began using S. S. S. according to directions and in due time my Catarrh was entirely cured. My health was built up and I have enjoyed good health since.

W. H. [illegible].

GRATEFULLY RECOMMENDS S. S. S.

For the past twenty-five years I have been in the habit of taking a course of S. S. S. every spring as a blood purifier, and have always been well pleased with the results. I had Catarrh for a number of years which was cured by S. S. S. I occasionally use S. S. S. as the best blood purifier on earth. Not only did it cure my Catarrh but I feel the benefit of its tonic effect in connection with my daily work. [illegible] U. S. Dist. Attorney.

Drinking Men Not Reliable

EMPLOYERS WANT SOBER MEN

Competition is too keen and life is too strenuous for an employer to keep men on his payroll whose nerves are unsteady and whose brains are not clear.

Every line of business is beginning to close its doors to drinking men.

Drunkenness is a disease and like most diseases,—has its remedy. Orrine is the reliable treatment and is sold under a positive guarantee to effect a cure or your money will be refunded. Orrine is in two forms, No. 1 which can be used without the patient's knowledge in tea, coffee or food; and No. 2 for those who wish to be cured

The guarantee applies to both forms Mailed in plain sealed package on receipt of $1.00. Write for free booklet, mailed in plain sealed envelope The Orrine Co., Washington, D. C. or The D. Y. Butcher Drug Co., 134 E. Pikes Peak Ave

NEW VOCAL TEACHER, STUDIED ABROAD

Miss Edna A Howard, a singer and teacher who has recently come here from the east, has decided to remain in Colorado Springs for the winter, and has opened a studio at 1107 Wood avenue, where she will give lessons in voice culture

Miss Howard is a teacher of wide experience and comes here well recommended, having studied with celebrated teachers of Paris and London

ARE WOMEN TRENDING BACKWARD

Just what is meant by a woman being womanly is one of the Dundreary things that no feller can find out with any degree of exactitude, writes Dorothy Dix.

If you mean by a woman being womanly that she is trivial and inconsistent; that she is ignorant, humble meek and helpless; that she sits down and weeps for what she wants, and patiently and uncomplainingly bears injustice and mistreatment; then, I answer, "No; the woman of today is not as womanly as her grandmother was. And I bless heaven for it."

But if you mean by a woman being womanly that she is tender and loving, and helpful, then I assert that there has never in the whole history of the world been so womanly a woman as the woman of today. And I thank God for it.

Men—I mean men who think with the ends of their tongues; not the ones with real gray matter in their heads—have always been pursued by a terrible fear that if ever women progressed to the point where they would be creatures of almost human intelligence they would somehow cease to be women.

It is not a new specter with the modern man He inherited it from his ape ancestors, as he did the falling dream that still troubles us when we have eaten not wisely but too well Every generation of men, since the hour in which man made the momentous discovery that he was stronger than his wife and could beat her, has been worried over the danger of women losing their womanliness

In the dawn of education the learned priests and teachers withheld the knowledge of reading and writing from women, on the ground that it would unsex them and make them less womanly to acquire those arts.

Women learned to read and write, and still kept on being women and acting like women. Then, no longer ago than our great-grandmamma's day, it was asserted that it would be the ruination of the feminine sex to study geography, and would deprive a woman of all of her womanly qualities to know, for instance, what was the capital of France, and in which direction the Hudson river ran

Yet in time woman was conceded the privilege of studying geography, and she is still doing business at the old stand. No cataclysms have occurred. Women are still women.

It is to laugh, is it not, to recall these facts? And yet there are still men outside of the homes for the feeble minded who are sitting up nights, pale with apprehension of women losing their womanliness if they are given the ballot which is merely an expression of opinion about the laws and lawgivers under which women live and pay taxes.

As for woman's other virtues—love, kindness, loyalty, gentleness, sympathy—I ask you on your honor, Mr. Man, if you really believe that these sweet feminine flowers ever bloomed more profusely than they do now?

Do you believe that the love light ever burned with a clearer and steadier flame in any woman's eyes in the past than it does in those of your own wife today?

Do you believe that a tenderer hand ever soothed a sick couch, or ministered to its loved, than the hand of your mother, or sister, or wife?

Do you believe that any pictured Madonna ever clasped her baby to her breast with more clinging arms than those with which your wife held your first-born to hers?

Do you believe that the woman of today is less loyal to her own, less faithful and helpful than the woman of the past?

Do you believe that your wife would turn her back upon you if misfortune should come your way? Or would she put her shoulder to the wheel and pull with you to the death, if need be?

Do you believe that your wife, your daughter, your sister, turns a deaf ear to the tale of misery and hardens her sympathies against the unfortunates of life?

No, no, no! You know you don't. You know that the women of your own family are all that is good, and gentle and kind, and dead easy; that they turn themselves into hydrants of tears over every hard luck story, and that black will become white before they waver in their loyalty and allegiance to their own.

And they don't have to do it either They could get up and go out and support themselves better than they are being supported, half the time if they would only do it

It makes some girls tired to do anything but go visiting

SILK COATS WORN WITH WOOL SKIRTS.

A pronounced fad this year is the little coat of silk or velvet which adds a particularly dressy air to the afternoon gown of soft wool fabric. This attractive example of the silk coat vogue is of fine-ribbed Bengaline The decided cutaway outline is followed by a well-designed pattern in appliqued silk cord The coat opens over a waistcoat fastened with big buttons

The small accessories of dress do much to add beauty to new garments and freshen up old. The girl who is what our mothers called "handy" with her needle, is among the lucky ones for she can have twice the pretty things that the girl who depends on others is able to buy In addition, if she be original, and American girls are as noted for that as for their beauty, then she can have things that cannot be bought, that give a style and individuality to her wardrobe that is the envy of her mates One clever girl whose income is as limited as her ideas are not, is building up a profitable little business for herself by making the sashes, bows and pretty ties that are eagerly sought by other girls, less gifted as to wit and more blessed as to the contents of their pocketbooks. The girl who "makes over" and refreshes her own gowns, if she is original and deft with her hands as well as her wits, has a keen delight in making "something out of nothing" that the girl who goes to a fashionable dressmaker never knows One of her latest and most fascinating tricks is to make the net gamp of her directoire or empire evening gown in the same shade as the gown Who knows that the net is part of a summer blouse and that, with the aid of gasoline in which she has mixed the colors from her paint tubes, it has been dyed the exact shade by her own hands? It is one of the latest fads, and a very pretty one to have the gamp the same shade of either late or not Chiffon yokes are not so much used as they were last year

The white cotton crepe that is so inexpensive and soft, is being used for waists. Be sure that you get the Japanese variety, as the American imitation is neither so soft nor washable. These waists are trimmed with either lace or embroidery, and the ready-made ones cost up in the twenties

Challis or French flannel waists are made in plain mannish styles, without plaits or even tucks A patch pocket stitched on the left side is premitted It is ostensibly for the handkerchief, but looks better when empty

In sewing buttons on children's coats try this Use a coarse thread and place a small pearl button on the under side. Sew through this button each time and the outside button will neither come off nor tear out.

For the Cook.

Fill the pan beneath the broiler with water when broiling steak It will catch the grease, which can be skimmed off when cold, and also keep down the odor.

In making sherbets or lemonade, much more juice can be extracted from either lemons or oranges if they are first covered with cold water and brought to a boil before cutting the fruit

If you find you have salted your soup too much, slice in a potato and cook a few moments longer The potato will absorb the surplus salt.

Be sure to have an emergency shelf in your pantry A can of baked beans, one each of salmon, French peas and a good soup will save you many a worried moment. It is sometimes hard to leave the work one is engaged in, to prepare luncheon Then the emergency shelf proves a friend indeed, while in the case of an unexpected guest, when you have prepared enough for your own family, but no more, it is a blessing that counts. When you use a can, see that it is immediately replaced with the next order to your grocer.

For a quick and satisfactory luncheon dish, heat large, square, salted wafers, warm baked beans and catsup together with a liberal spoonful of butter and serve a spoonful on each cracker

If you haven't yet started your kitchen garden in your window, do it now. It is not too late to transplant a root or two of parsley, and it will supply you with the necessary emergency garnish all winter In cities where these things are so easily purchased, and for a few cents it seems a useless waste of time to bother with such things, but it is a fact that it is always there, without a trip to the grocer, that counts.

FAMILY BONES.

Brother joined the football team,
For learning deep he pined,
Played in a little practice game,
The mild and gentle kind,
And when they bore him off the field
He left some bones behind.

Sister wore some brand new duds
In Paris style designed,
The graceful contour of a slat
She strongly brought to mind
'Twas plain to see that, when she dressed
She left some bones behind.

Father paid the college bill
For education's grind,
And also with a good fat check
The modiste's pocket lined,
And when he thus had settled up
He left some bones behind

—New York Sun.

For Croup Tonsilitis and Asthma

A quick and powerful remedy is needed to break up an attack of croup. Sloan's Liniment has cured many cases of croup. It acts instantly—when applied both inside and outside of the throat it breaks up the phlegm, reduces the inflammation, and relieves the difficulty of breathing.

Sloan's Liniment

gives quick relief in all cases of asthma, bronchitis, sore throat, tonsilitis, and pains in the chest. Price, 25c., 50c., and $1.00.

Dr. Earl S. Sloan, Boston, Mass.

IN AND OUT OF SOCIETY.

A macaroon
A cup of tea,
An afternoon
Is all that she
Will eat
She's in society.

But let me take
This maiden fair
To some cafe,
And, then and there,
She'll eat the whole
Blame bill of fare
—Detroit Free Press

A CHEAP BLOWOUT.

A canny old Scotchman MacDougal
Who, like all of his people, was frugal,
Whene'er he felt fine
'Stead of ordering wine
Would go blow himself on a bugle!
—Success Magazine

Long lines characterize every garment.

Lecturer—Did any one ever hear of a perfect woman?"

Patient Woman in Audience—I have, but she's dead She was my husband's first wife —Woman's Tribune

Must You Reduce Your Fat?

If you have gotten to the point, my dear madam or good sir, where the excess fat must positively come off—don't worry No need to peer in the gymnasium door with a despairing glance or sniff dubiously at the scanty slenderness of a bowl of impoverished gruel You can keep on eating what you please if you will but ask your druggist for ½ ounce Marmola, ½ ounce Fluid Extract Cascara Aromatic and 3½ ounces Peppermint Water. Get the Marmola sealed Mix it at home and take a teaspoonful after meals and at bedtime, for a few weeks Good health and firm smooth flesh reduced quickly to an amount natural to your build will reward you Too simple, you say Fortunately simple, I say The simplest things are the best

HE SLEEPS WEEKS AT A TIME.

Lowell Dispatch to the New York World.

After succumbing repeatedly to slumber that lasts from one to three weeks, Louisiana Piette is wrapped in another sleep. She has not been awake since last Friday night Her last long sleep was from June 5 to June 29. Physicians are at a loss to account for her slumbers. Miss Piette seems to feel no ill effects from her long periods of unconsciousness. It is her usual impression that she has been asleep only one night

DRIFTING TOWARDS BRIGHT'S DISEASE

Many people who are neglecting symptoms of kidney trouble, hoping "it will wear away," are drifting towards Bright's Disease, which is kidney trouble in one of its worst forms.

FOLEY'S KIDNEY CURE

stops irregularities, strengthens the urinary organs and builds up the worn out tissues of the kidneys so they will perform their functions properly. Healthy kidneys strain out the impurities from the blood as it passes through them. Diseased kidneys do not, and the poisonous waste matter is carried by the circulation to every part of the body, causing dizziness, backache, stomach trouble, sluggish liver, irregular heart action, etc.

If you have any signs of Kidney or Bladder Trouble commence taking FOLEY'S KIDNEY CURE at once, as it will cure a slight disorder in a few days and prevent a fatal malady. It is pleasant to take and benefits the whole system.

How to Find Out

You can easily determine if your kidneys are out of order by putting aside for 24 hours a bottle of the water passed upon arising. If upon examination it is cloudy or milky or has a brick-dust sediment or contains floaters about in it, your kidneys are diseased, and FOLEY'S KIDNEY CURE should be taken at once.

G. B. Burbank's Testimonial After Four Years.

G. B. Burbank of Carlisle Center, N. Y., writes:

"About four years ago I wrote you stating that I had been cured of a severe kidney trouble by taking two bottles of Foley's Kidney Cure. It entirely stopped the brick-dust sediment and pain and symptoms of kidney disease appeared. I am glad to say that I have never had a return of any of those symptoms during the four years that have elapsed, and I am evidently cured to stay cured, and heartily recommend Foley's Kidney Cure to any one troubled with kidney or bladder trouble."

Two Sizes, 50 Cents and $1.00.

SOLD AND RECOMMENDED BY ALL DRUGGISTS

NEWSPAPER ARCHIVE®

Rocky Mountain Highway Association Will Ask Legislature to Pass Good Roads Law

System of Up-to-Date Thoroughfares Throughout Colorado Would Increase Property Values and Bring Millions of Dollars to State Every Year That Now Goes to Europe. General Palmer Heads Organization Which Will Present Matter to Next General Assembly.

GEN. WILLIAM J. PALMER, President of Rocky Mountain Highway Association.

ONE of the first measures to be brought before the next session of the Colorado legislature will be a bill providing for good roads. This measure is being fostered by the Rocky Mountain Highway association and while this organization is barely more than six months old already quite an impetus has been given the good roads movement in this state as a result of its activities.

Colorado with more opportunities for good roads than any other commonwealth has at the present time probably less mileage of improved roads than two-thirds of the other states of the Union. In many states, notably New York and Missouri, millions of dollars are being expended in the improvement of the highways of each commonwealth. A great majority of the states of the Union now have good roads commissions whose duties are to supervise the construction and maintenance of the state roads. In every case great good has resulted from the work of such commissions.

The bill proposed for this state provides for the erection of a state commission, the members of which will serve without compensation, and whose duties it shall be to advise and supervise the construction of highways throughout the state. The work of the office shall be in charge of a competent civil engineer. Copies of the proposed bill have been sent to every county commissioner in the state, and it has met with the approval of the [illegible] who were heard from. This measure will not in any way interfere with the present functions of the several county commissioners, but on the other hand, if enacted into law, will greatly aid them in their work.

Uniform System Desired.

One of the greatest criticisms of road construction as it is carried on in this state today is the fact that the work is done by each county, irrespective of the roads of the adjoining county, and thus continuous roads running through the several counties are not improved. By the terms of the proposed measure special attention will be paid to the constructing and improving of the roads, so that there will be a uniform system about the work. As an example of this the roads in and around Longmont and Lyons and leading toward Estes park are cited. These roads have been greatly improved, until today they are among the finest in the state, and are much traveled by tourists. But in order to reach these good roads, roads in not near as good condition must be passed in going from Denver. This is because the intervening counties have not repaired the roads within their boundaries so as to make a series of good roads from Denver to Estes park. This same criticism holds good elsewhere in the state.

Another feature of the proposed bill is that it provides for state aid for those counties wishing to repair their roads so that they can be regarded as permanent good roads. By the terms

A PORTION OF THE HIGH DRIVE AT COLORADO SPRINGS.

of this provision of the bill the state will contribute to each county a certain percentage of the cost of the road. This plan has been very extensively tried in the state of Maine and with excellent results.

Some Interesting Figures.

In this connection much interesting data has been compiled by the Rocky Mountain Highway association which shows the results of good roads. In the first place good roads means an increase and a very decided increase in the value of the land through which the roads run. This has been proven in Paulding county, Ohio, where the county tax books show that since the good roads movement in that section began the valuations have increased 100 per cent or more. This one county alone has spent almost a million dollars on good roads, but there has been no noticeable increase in the taxes of the county, in spite of this expenditure and the bonds issued for this purpose are being promptly met. This is due to the fact that the increase in valuation of property has been so great as to bring in the amounts needed to meet expenditures without the least burden to the taxpayers. In Tennessee and Mississippi the same results have been noticed.

In the second place, the farmer benefits by good roads by being able to haul his provisions and crops to market at a less expense than otherwise. Mayor Bradley of Longmont, is one of the most enthusiastic boosters for good roads in the state, and through his efforts the roads of Boulder county have been placed in excellent condition. In speaking of the work there, he said, "When we showed the farmer where, because of good roads, he could haul twice as big a load as he could if the roads were in bad shape we had the battle won. The result is that today everybody is anxious for good roads in our section of the country. The benefit the farmer receives from good roads outweighs the cost many times over."

Another reason why Colorado should have good roads is because of the great tourist travel in this state. Colorado Springs and other tourist centers should aid greatly in this work if for no other reason. Already many good roads have been constructed around Colorado Springs, and it may be truthfully said that each mile of good roads constructed in the mountains and valleys around here will mean another day spent in Colorado by the thousands of tourists who annually visit this state. No other state in the entire country offers such opportunities for the tourist and sightseer as does Colorado, and with good roads through the mountains, the annual number of visitors to this state would be doubled.

A Good Investment.

Rabbi W. S. Friedman of Denver recently in speaking of observations made by him during his trip through [illegible] last summer said: "There is at the present time over $100,000,000 of American money going to Europe every year, and Colorado could receive a large slice of that sum if its mountain roads were in better shape. I asked European tourists why they did not come to Colorado and they said, 'You have no roads there good for motoring.' And that is true. Improve the roads of this state so that the eastern visitor can come here and spend days in motoring through the mountains and these visits will so advertise Colorado and so increase the revenue brought into the state each year that the investment will soon pay for itself many times over."

These, in brief, are a few of the reasons why good roads are needed in Colorado. The Rocky Mountain Highway association has been organized with the view of bringing all the various good roads organizations of the mountain states together, so that by working in harmony greater good can be accomplished. While the subject has already been taken up with public officials and others in the states of Wyoming, Utah, Idaho, Montana and the territories of New Mexico and Arizona, the first real work of the association is being done in Colorado. At the present time a campaign of publicity and education is being waged by means of which it is hoped to bring the good roads question before the public in every section of the state. It is also hoped that the lessons learned here will be of such value as to aid greatly in the furtherance of the work elsewhere throughout the Rocky Mountain states.

Palmer Heads Association.

The headquarters of the association are in Denver, where active work is being carried on under the direction of Charles A. Johnson, vice president. The officers of the association consist of the following: President, General William J. Palmer, Colorado Springs; vice presidents, Alva Adams, Pueblo, [illegible] Johnson and Thomas F. W[illegible], Denver, secretary, Alfred Kyrr, assistant secretary, W. H. Emmons, and treasurer, Harold Kountze, all of Denver.

Two pamphlets have recently been issued by the organization. One of these contains a copy of the proposed good roads measure and the other gives the articles of incorporation and bylaws. Either of these can be obtained by addressing C. A. Johnson, vice president, 1029 Fifteenth street. The membership at this time includes men prominent in business and professional life, and representing every part of the state.

A PORTION OF THE ROAD LEADING TO ESTES PARK.

ON THE ROAD TO [illegible] PARK [illegible]

THRILLING RIDE IN MINE.

Wilkesbarre Dispatch to Philadelphia Record.

Alternately hoisted and lowered at full speed up the Lance colliery shafts some 30 or 40 times, Charles Edwards, a mine worker, late last night had a thrilling experience and was saved from death only by the coolness and quick action of Engineer Charles Young.

The throttle of the hoisting engine, which Young was running became clogged and he found he could not stop it. There was but a fraction of a second to act when he made the discovery, but it was enough. Young reversed the engine and kept reversing it every time the cage was close to the top or bottom until other employes arrived and shut off the steam.

Edwards was in a state of collapse when taken from the cage.

The loftiest worship is often seen in the lowliest work.

If it is genuine

GAS COKE

it will

Hold fire 24 hours

Yield intense heat in a short time

Admit of ease and perfect regulation

AND WILL NOT BURN OUT YOUR GRATE

$5.50 PER TON DELIVERED

Phone Main 2400

THE GAS CO.

Rupture Cure

SENT ON TRIAL TO PROVE IT

Brooks' Appliance. The wonderful new discovery. The above illustration plainly shows what a few weeks' wearing of this new appliance will do. No obnoxious springs or pads. Has Automatic Air Cushions. Binds and draws the broken parts together as you would a broken limb. No salves. No lies. Durable, cheap. Pat. Sept 10, 01. Sent on trial to prove it.

FREE INFORMATION COUPON.

C. E. Brooks, 2363 Brooks Bldg., Marshall, Mich.

Please send me by mail in plain wrapper your Book on Rupture, measuring blank and price list free of charge. It is understood that in case I order later you will send on trial.

Name ....

Address ....

City .... State ....

THE REED INVESTMENT CO.

Western Investments

Reed Block Colorado Springs, Colorado

OTIS & HOUGH STOCKS, BONDS GRAIN & PROVISIONS

MEMBERS NEW YORK STOCK EXCHANGE

CHICAGO BOARD OF TRADE.

PRIVATE [illegible] PRINCIPAL CITIES.

[illegible] MINING EXCHANGE BUILDING. TELEPHONE [illegible]

The Weather Indications Are

THAT YOU WILL NEED A PLUMBER. Remember, our Service is the Best and our prices are reasonable.

We carry the ONLY LINE OF STEAM HEATING SUPPLIES in the city.

Your orders Solicited.

Barnes & Stephens

THE PROMPT PLUMBERS

206 N. Tejon St. Main 13

Daily Winter Excursions

TO THE

South and Southeast

Through Sleeper to Jacksonville

Get Full Details at Our City Ticket Office, No. 2 Pikes Peak Ave.

$40.20 Chicago & Return

Nov. 29, 30 and Dec. 1, 2, 7, 8.

Steamship Tickets to Europe and Mediterranean.

Via All Principal Lines.

Rock Island

COLORADO SPRINGS GAZETTE

60 Cents Per Month

NEWSPAPERARCHIVE®

The D. E. Monroe & Freytag Drug Co.
Prescriptions Our Specialty.
Drugs, Sundries, Cigars.
Phone 186 and 386.
NEXT DOOR TO FAIRYLAND

RETIRING FROM BUSINESS SALE NOW IN PROGRESS
Rafield The Cut-Valuer

DAILY WEATHER RECORD

The following meteorological record is furnished by the Colorado College weather bureau for 24 hours ending at 1 o'clock p. m.:

Temperature at 6 a. m.	1..
Temperature at 12 m.	35
Temperature at 6 p. m.	30
Maximum temperature	42
Minimum temperature	5
Mean temperature	2..
Max. bar. pres., inches, 6 a. m.	24.14
Min. bar. pres., inches, 12 m.	24.09
Mean vel. of wind per hour	6
Max. vel. of wind per hour	12
Relative humidity at noon	73
Dew point at noon	24
Precipitation in inches	0

WEATHER FOR COLORADO:

WASHINGTON, Nov. 14.—Fair Sunday and Monday, warmer Sunday.

City Briefs

FINELY furnished rooms. Y. M. C. A.

HAVE you seen her? Look in Balcomb's window.

DANCING school at Majestic hall Monday and Friday evenings. Private lessons by appointment.

THE Ivywild Twenty will hold a rummage sale at 29 South Cascade Friday and Saturday, November 20 and 21.

MASQUERADE BALL at Majestic hall, Tuesday evening 17th; prizes for finest costumes and for most comic costumes. Fink's orchestra.

TALK ON SOCIALISM—E. S. Clark of Pueblo, will speak on "Socialism" at 1? West Huerfano street this evening at 7.30 o'clock. The public is invited.

NEW THOUGHT MEETING—William Scott will speak on "As a Man Thinketh" at the New Thought meeting this morning at 11 o'clock at 11 East Pikes Peak avenue.

GET LICENSES—Marriage licenses were issued yesterday in the office of the county clerk to Herman Grant and Clara C. Mines, and to James A. Muir and Mary L. Moss, all of Colorado Springs.

CHRISTIAN ASSEMBLY—Elder Williams of Los Angeles, will preach at the Christian assembly, corner of Kiowa street and Nevada avenue, this morning at 11 o'clock and this afternoon at 3:30 o'clock.

ASSISTANT GENERAL AGENT—H. M. Pickinger of Denver was yesterday appointed assistant general agent of the Rock Island in charge of traffic at Denver, Colorado Springs and Pueblo. His headquarters will be at Denver.

SERMON SERIES — "Our Moral Awakening—Its Leaders and Its Lessons" will be the subject of the first of a series of sermons on "Questions of the Hour" at the First Baptist church this evening by the pastor, the Rev. J. H. Franklin.

TO HELP THE POOR—The county commissioners and county superintendent of schools will be glad to receive all kinds of wearing apparel for distribution among the worthy persons in the east end of the county. It is unnecessary to say that all contributions of this kind will be given and not sold. The drought of last summer is causing much suffering, hence this appeal to the generosity of the people of Colorado Springs. Phone Main 395 and a messenger will call.

PICTURES OF ROUND-UP—Portrayal of the real western atmosphere in relation to cattle raising and cowboy life will be given in a display of large pictures in the windows of the city ticket office of the Colorado Midland railroad next week. Taken from the recent cattle round-up in the La Blanco country the bromide enlargement photos will depict "Beef Steer at Watering Place," "The Round-up Camp," "Branding a Maverick," "The Night Herd" and "Cutting Out Prize Whitefaces." The exhibition is declared by art connoisseurs to be one of the finest displayed in the west.

VOLUNTEER OFFICERS of the Union army in the Civil war who are interested in the proposed volunteer retired list, are requested to communicate with General L. E. Sherman, 32 Postoffice building or Colonel Edgar T. Ensign, 105 East Kiowa street.

NEW DINING CARS—Three new dining cars have been ordered by the Colorado and Southern for service between Denver, Colorado Springs and Fort Worth.

TO AID THE POOR—Needy families are appealing to the Salvation Army for clothing and food, and as a result the organization asks the support of the public in relieving distress. All donations should be left at Salvation Army hall, 12½ South Cascade avenue.

Monday We Begin Another Important Sale Tailored Suits

One hundred fashionable garments, the cleverest of the season's productions, combined to make a sale of far more importance than the one of two weeks ago. Naturally you look to Giddings for the smartest ideas and greatest values, and in this sale we are more than justified in claiming undeniable supremacy.

The Materials and Colors

There are gray and tan mixtures, diagonal and chevron stripes, and the popular two-tone stripes, in reds, browns, tans, grays, blues, etc. Plain broadcloths and such are shown in the staple blues, browns, greens and the new taupe, canard, catawba and such. You also will find plain black suits of various styles.

Suits that sold originally for $18, $19 and $20, on sale this week, choice	12.75
Suits that sold originally for $25, $27.50 and $28.00, on sale this week, choice	18.00
Suits that sold originally for $30, $31.50, $32.50 and $35, on sale this week, choice	21.50
Suits that sold originally for $37.50 and $40, on sale this week, choice	25.85
Suits that sold originally for $43.50, $45, $47.50 and $49, on sale this week, choice	30.85

Tailored Hats ½ Price

New York tailored hats in a wide divergence of becoming models. They are shown in felt, silk and velvet, also beaver. In all about 60 natty styles. Surely you will find something to suit you among them.

$5.50 Hats for	$2.75	$15.00 Hats for	$7.50
$7.50 Hats for	$3.75	$20.00 Hats for	$10.00
$9.00 Hats for	$4.50	$25.00 Hats for	$12.50

Various other price hats reduced proportionally.

Toyland Nearly Ready

By the middle of this week our Toyland will be ready to receive you, and ready with a greater and better stock than ever shown in the city. Those desiring to make early purchases may choose now and we will lay them aside and deliver anytime before Xmas. Bring the children to see Toyland.

GIDDINGS BROS

Those Jaunty Directoire Ideas

The graceful coat suits with many traits of the directory period. They are smart indeed. While this display embraces a great many of those pronounced types, by no means do they dominate. The predominating styles have the medium length coat and gored skirt, and each suit has its interesting features.

Suits that sold originally for $51, $55, $56, $57.50 and $58.50, on sale this week, choice	37.00
Suits that sold originally for $60, $65 and $67.50, on sale this week, choice	42.75
Suits that sold originally for $72.50 and $75, on sale this week, choice	45.00
Suits that sold originally for $80, $85, $87, $90 and $95, on sale this week, choice	55.00
Suits that sold originally for $120 and $125, on sale this week, choice	75.00

19-inch $1 Ottoman Silk, two days...... 68c

The silk that has taken precedence over all silks for 1908 and 1909. These rich, lustrous, heavy twilled Ottoman silks are shown in nearly all the popular winter shades and sell regularly for $1.00 the yard. They are suitable for suits, separate coats, skirts, etc., and will be on sale Monday and Tuesday only, yard 68c

New Undressed Dolls

Our great display of undressed dolls is now ready. You'll find the bisque and the fine kid. By buying now you'll have plenty of time to dress them daintily without hurrying. See in various sizes on display in our front window. Remember, early selections are always best. Prices, 25c to $10

Blanket Sale Monday

Here are a couple of top notchers for tomorrow only. They're the best blanket values of the season.

Ten-quarter fine all-wool plaid blankets in several choice colorings, such as blue and white, pink and white, tan and white, etc. An exceptionally fine blanket at $4.50, on sale tomorrow only, pair	3.75
Extra large 11-4 heavy cotton blankets with a soft, velvety finish. They look very much like wool, but are the soft, delightful cotton and are exceedingly good values at $3.75, on sale tomorrow only, pair	2.95

Two Days' Sale $1.50 to $2.00 fine Dress Goods $1.15

A large variety of 44 to 54 inch dress goods and novelty suitings including several fancy broadcloths, plaids and such that sell regularly from $1.50 to $2.00. You will find excellent materials for tailored suits, separate skirts and coats. There are various weights and colorings, on sale for Monday and Tuesday only, yard....... **$1.15**

Comforter Sale Monday

A couple of extra specials for tomorrow only. Jot them down on your list—they'll interest you.

One of our popular grades cotton comforters, covered with very desirable dark, Persian material, selling regularly for $1.60, Monday only, each	1.25
Comforters of white cotton, nicely covered with dainty figured material, full size, selling regularly for $1.75, on sale Monday only, each	1.45

Remember, these will NOT be on sale at these prices Tuesday.

Boone & Son, undertakers and embalmers, 16 East Kiowa. Phone 59.

The Joyce Hotel rates are low on the winter. Clean, homelike.

You

ought to have a hot water bottle this cold weather and while you're about it why not have the best?

We'd like to show you our assortment. You'd like to see it, too, if you knew what a large variety of sizes and prices there were in it.

Come in tomorrow.

F. L. GUTMANN
Prescription Druggist
Corner Tejon and Bijou
Telephone 31 and 331
Remember, we sell no liquors

Cut This Out
By sending your family wash to the New Method

WET WASH LAUNDRY CO.
521 Colo. Ave. Colorado City

We call for wash, blue and wring an average family wash ing for 75 cents, delivering the clothes to you in about twenty-four hours ready to be ironed out of the basket. Your clothes are kept separate from everyone's else, consequently we put no ink marks on clothes.
Our method is sanitary, our service prompt and dependable. It costs much less and is more satisfactory than hiring a laundress. We give all the excellence of a home washing with none of its work, worry or bother.

Phone West 18

Art Needlework
Have you seen our beautiful two-tone burlap cushions and runners. Beautiful display of Christmas novelties, both finished and unfinished.
Warner & Dalton
14 East Pikes Peak Avenue.

S. R. SNIDER
Announces his removal from 120 South Tejon St. to 10 East Huerfano. The same high grade of goods will be offered but with a larger and better assortment than ever at rock bottom prices. If you want the best goods in town at the lowest prices come here before buying elsewhere. Ladies' Suits, Furs, Cloaks, Carpets, Rugs, Curtains, Etc.
10 EAST HUERFANO

Established in 1871, with the town.

FOR SALE
GREAT BARGAIN
Handsome Home
Twelve Rooms, Modern, Stable, Three Baths, Three Sleeping Porches
LARGE GROUNDS
Apply to
WILLS, SPACKMAN & KENT
INSURANCE, REAL ESTATE, LOANS
OUT WEST BUILDING, 15 E. PIKES PEAK AVE.

Quincy, Ill., Oct. 29, '08.
The D. Y. Butcher Drug Co.,
Colorado Springs, Colo.
Gentlemen—
Inclosed please find sixty cents in stamps, for which send to my address, by mail, one jar of your Colorado Cold Cream. It was recommended to me when in your city a year ago and I find no other I like so well.
Very respectfully.

Chicago, Nov. 11, 1908.
The Butcher Drug Co.
Gentlemen—
Inclosed please find 25c in stamps, for which please send me another jar of your COLD CREAM. About two years ago I ordered some, and it proved very satisfactory, the last being used up the other day, and was sweet to the last.
Sincerely yours,
539 S. Normal Parkway, Chicago, Ill.

Our Colorado Cold Cream has proven to be the best thing we ever made.
Every Jar Sold on Absolute Guarantee of Satisfaction.
25c and 50c Jars
One-pound Jars, $1.00

The D. Y. Butcher Drug Co.
Corner Opp. P. O.
Drugs Kodaks
Nurses' Directory.

Invalid Broths
Franco-American
Beef Tea, Chicken Broth, Mutton and Clam Broth are put up in half pint tins, ready for use. They may be served hot or cold, as preferred by the patient. The utmost cleanliness, care and attention together with the quality of the meat are the salient points in their preparation.
Broth of this quality cannot be made at home.
W. N. Burgess
112-114 N. Tejon

Kodaks
And Supplies. Expert Finishing
Emery's Studio
Phone 679 Cascade and Kiowa.

COAL THAT IS RIGHT
What you want is our coal.
Phone 1271
GREWELL & CONWAY
110 North Tejon Street.

AIKEN'S MUSEUM
CURIOS
12 East Pikes Peak Ave.

The Union Ice and Coal Co.
Makes a specialty of lignite for furnace use.
Phone 31 and 201—5 N. Tejon St.

MATCHLESS
BALDWIN PIANOS
Phone 2?? S. L. Weller Co. ?? N. Tejon

Frank F. Crump
Retail Florist,
509 E. Columbia St. Phone 120

THE GAZETTE IS DELIVERED EVERY DAY IN THE YEAR FOR 60 CENTS A MONTH.

Weekly Gazette
$1.00 PER YEAR

1st Mortgages
on
Irrigated Farms
Carefully Selected
Abundantly Secured
Various Amounts

CHAS. P. BENNETT
Real Estate, Insurance and Loans
5 EAST PIKES PEAK AVENUE

NewspaperARCHIVE®

PUT YOURSELF IN HIS PLACE

BY CHARLES READE

1814–1884

A CLASSIC IN A PAGE

COPYRIGHT, 1908, BY J. W. MULLER. ALL RIGHTS RESERVED.

This novel is called, by critics generally, an arraignment of labor unions. As a matter of truth it is more than that and less than that. Reade arraigns the employer as bitterly, though not with such detail, as he does the labor union; and he arraigns the labor union less than he does the agitator and the mischief maker who fattens on the workingmen. Charles Reade was always much more of a fighter than an observer. He wrote at a time when the operatives in factory towns in England were denied education by the state and decent living conditions by the employer. Impressed by the savagery of the fight between workers and employers, he failed in his novel to place sufficient stress on the fact that the blind blundering, the blind cruelty and the blind injustice of the new and unaccustomed force, the union, was the legitimate fruit of generations of blind selfishness, blind cruelty and blind blundering on the part of the employing classes and of the state.

HE BLEW HIS COALS TO A WHITE HEAT

IN the great ancient dining room of Raby Hall, near Hillsborough, there was a strange gap in the line of ancestral and family portraits that always aroused eager but unsatisfied curiosity among strangers who were permitted to look at the fine, historical mansion.

It was a picture turned to the wall with these words written on the back: "Gone into trade."

Guy Raby, "the Squire," as every one called him, was not the man who would submit to inquiries about his affairs and the people of the country stood in such awe of him that even the usually daring tongue of gossip had ceased to wag about the picture.

His own hand had turned it many years before. It was that of his sister Edith. She had married a great builder, whom Squire Raby referred to as a bricklayer, and she had gone to live in Hillsborough, which Squire Raby abhorred because it was beginning to become a manufacturing city. He never entered the smoky circle of the hated tradesmen's town thereafter except under compulsion.

Finally Edith's husband, Mr. Little, was overtaken by misfortune. He had built too much and too fast and suddenly found himself immensely rich in brick walls and imensely poor in money. In his emergency, which soon became desperate, he turned to all corners for ready cash. At last he even applied to Squire Raby for a loan of a trust fund of 1,800 pounds which had been left by the Squire's father in trust for Edith's children.

The Squire was shocked at the idea of touching the little fortune. "This money belongs to your little boy Henry," said he. "I am bound in honor not to risk it."

Edith begged him to let her have it. The Squire refused positively. But for all his hatred of people in trade, he was touched by their distress. He arose and stalked out of the house, went straight to his own bank and drew 1,800 pounds of his own money.

He returned to the house with it—to find that James Little had killed himself, and that his sister, half mad, was accusing him of being her husband's murderer.

After the tragedy Edith and her son disappeared from Hillsborough. James Little's brother, Joseph, a small master cutler of Birmingham, had invited them to make their home with him.

Squire Raby wrote to her inviting her to live with him, for he loved his beautiful sister with all his heart and soul. She refused indignantly in a letter which repeated the charge of murder. When he received that letter he wrote to Mr. Little that he would send the interest half yearly on the sum that had escaped bricks and mortar, and that he would never forgive his sister, alive or dead.

Then he turned her picture toward the wall and wrote on it: "Gone into trade."

Hillsborough, busy with ever-increasing smokestacks and forges and shops, soon forgot the very name of Little. The Squire never mentioned it again and never heard from his sister. So more than 15 years passed.

Henry Little had become a workingman, but one of rare sort. He had developed a perfect genius for wood carving, and, dissatisfied with the tools that were current, he learned to make his own, becoming master of all the mysteries of hardening, forging, grinding, handle-making and cutlery.

He invented tool after tool. One day a master cutler of Hillsborough saw some of these tools in London. He determined to get Harry's services, and, after repeated offers, finally rose to the unheard of generosity of offering six pounds a week.

Mrs. Little resisted Harry's desire for going to Hillsborough until she realized that her son's heart was set on accepting the offer. Then she consented, with many tears and many fears.

Her apprehensions were realized very quickly. The Edge Tool Forgers' union of Hillsborough and the Handle Makers union ordered Cheetham, his employer, to send him back to London. They followed this demand by warnings, and when these in turn were disregarded, Henry found a note pinned with a dagger threatening him with death ... He left Hillsborough. [illegible]

to both unions and offered 15 pounds down. It was a bitter pill, but he would not have left Hillsborough for 1,500 pounds.

He had met a girl who held him there. It was Grace Carden, daughter of one of the rich men of the town and a goddaughter of Squire Raby. She did not know that the workman Henry Little, whom she had engaged through Mr. Cheetham to teach her wood carving, was a nephew of her godfather and Henry was careful not to tell her, for he had grown up hating the Squire.

He knew that Miss Carden looked on him as far beneath her, but from the moment he saw her he determined to win her. As the first step he resolved to make himself a master instead of a man as soon as possible. He worked every night at wood carvings which he sold at a good figure in London. He also planned improvements in existing grinding machinery that would be revolutionary if successful.

Though he did not know it, Grace Carden looked with anything but uninterested eyes on the workman whose language and knowledge were so strangely at variance with his station in life. Though her English caste feeling was too firmly implanted in her breast to permit her to yield willingly, her interest was sufficiently marked to arouse the jealous suspicion of another man who loved her—Frederick Coventry, a young man with a large estate that was cumbered with debts. He was truly in love with her money; and he had no intention of losing either to a mere workman.

Mr. Coventry marked with pleasure that the unions were after Henry Little. Like everybody else in Hillsborough, he knew what happened to obnoxious workmen, and he watched eagerly to hear that the young man who had thus come into his way had been "done," by which term the Hillsborough operatives meant that he had been attacked and disabled either temporarily or permanently, according to orders from headquarters.

For a few weeks Henry heard nothing in reply to his application for membership in the two unions. At last, just when he expected that the trouble was settled, he received his money back with the decision that he was not eligible.

Cheetham swore that he would stick by his workman. The compact had barely been made when Henry was blown up by gunpowder that had been mixed with the coals in his forge. Luckily he had leaped for the window the instant he saw the flash. Otherwise death or blindness would have ended his career in Hillsborough.

As it was, he jumped into the yard, black as a cinder, and half insensible from the shock. It happened that the best doctor in the town was near by, Dr. Amboyne, whose word was law among the roughest as well as the best people in the place. Rich, eccentric and kind, he spent at least as much time healing the worldly and mental troubles of his patients as their physical hurts.

He saw at once that Henry had been suffering for a long time from heavy strain and that this narrow escape had shattered his nerves sadly. Disregarding all the young man's remonstrances he insisted on driving him to a farm near Raby hall, and promised to see Mrs. Little to tell her that a slight illness had made his sojourn in country scenes advisable.

When he called on Mrs. Little he cried out in amazement, and his cry was answered by hers. Dr. Amboyne had been an unsuccessful suitor for her hand, and his heart had never relinquished his love for her.

He had an additional incentive now to save her from worry, and succeeded. Henry returned with his nerve restored and firm in the resolve to fight. Cheetham again swore to him that he would stand by him if he would remain. He did it with good reason. Henry Little's work was worth £500 profit to him each year.

"I'm a man and not a mouse!" said he. But the next day his men struck. He said he would shut up the works rather than be a slave. A little while later, when all the grindstones stood idle and not a hand's turn was being done, he blustered rather more feebly.

Half an hour after he surrendered body and soul, discharged Henry Little and welcomed his victorious workmen back.

At first the young man confessed himself beaten and thought of returning to London. But the face of Grace Carden would not let him go. Then came a grim desire to beat his enemies after all. A wild idea came into his brain.

During his stay near Raby hall he had found an old deserted church, built many generations before, in the heathery depths of the hill country when people dwelt there. When they removed to the valley, three miles away, the church was abandoned. Because it held the tombs of the Rabys, the Squire had kept it in repair, but no one now came near it from one year's end to the other.

Here Henry Little, driven from his trade in the town, decided to set up a [illegible]

carving tools that were in such demand. Suppressing his disgust at Cheetham, he arranged with that greedy manufacturer to supply him with tools for a price per gross that meant more than £10 a week to Henry. Cheetham exclaimed in horror against the terms, but acceded to them willingly enough for all that.

Little hired a horse and cart and moved his forge and other necessities to the church at night. Then began a curious double life for an honest man to lead. By day he pretended to work at his trade as a woodcarver, having put up a sign over his door to mislead the unions. At sunset he would steal out of his house by a rear exit, mount a fast horse that he had bought and ride to Cairnhope church, where he would forge blades all night long. These, when finished, were sent to Cheetham wrapped in bundles, marked with ciphers.

Autumn went and winter arrived, and Henry Little was in the full tide of success, unsuspected, undisturbed, and turning out so much work that his income was running far beyond what he had calculated in his most sanguine moments.

Even on Christmas Eve he rode away to his secret forge. It was a wild night, the snow coming down in immense flakes. The windows of the church were curtained with it and made the deserted place an appalling spot, where youth and life seemed wicked intruders.

Henry shivered a little when he looked around him, and could not bear the darkness this night. Contrary to his habit, he lit two candles and placed them near one of the windows, that they might illuminate the deep shadows around him.

He blew his coals to a white heat and soon made his hammer ring and the sparks fly. Suddenly a wild cry rang out. He started back. Despite himself a cold shudder ran down his back. Then he recovered and listened.

"Help! Help!" cried a voice.

He sprang outside and found an inert mass huddled against the door. He picked it up and bore it to the forge. The flame shone on a white face. It was Grace Carden.

He uttered a sound of love and terror, and patted her hands and kissed them, and drew her head to his breast. She opened her eyes and smiled at him faintly.

He laid her gently down, blew up the fire, heated some wine and gave it to her. Then he knelt down again and held her hand to his heart. Grace Carden looked at him. Her pale face flushed, grew pink, then rosy red. But she did not draw her hand away.

"Hallo!" said a voice behind them, and Mr. Coventry hobbled in, frightened, covered with snow and ice and half frozen.

He started in amazement at the scene. Grace recovered at his appearance and blushed more than ever. Then she looked around her in astonishment. She did not, however, ask any questions, but told Henry that she and Mr. Coventry had been invited to spend the Christmas week in Raby hall, and that they had lost their way while exploring Cairnhope mountain. They had become separated and she was on the verge of lying down in the snow and succumbing when her eye caught a gleam of light and she managed to stagger to it.

Henry confided his secret to them and explained to them the imminent danger in which he stood if the least suspicion were raised in Hillsborough. Then after having given his unexpected guests food and drink he led them toward Raby hall, turning from them with an aching heart as he thought of Coventry in the hall in Grace's society, while he lived like a fugitive from justice.

Coventry had given Henry his word of honor that he would keep his secret. Two days afterward he went to Hillsborough and told the most cunning of the union leaders in strict confidence what his rival was doing in Cairnhope church.

Toward the end of that week Mr. Raby and his guests were sitting around the great hearth when a man with a white face cried for the Squire outside. "Cairnhope church is all lit up!" cried he. "The ghosts are holding Christmas tide!"

There was a hubbub of tongues outside. [illegible]

since they were children that Cairnhope church was haunted. The Squire suspecting that some one was trespassing, took his gun and ordered a dozen men to follow him.

While they were on the way Henry was smiting the red-hot metal lustily, never dreaming that danger was menacing from two directions. Suddenly he became aware that somebody was stealing into the church. His heart stood still for an instant with swift terror. Then he blew his coals to furious heat, grasped his hammer in his right and with his left snatched the only available weapon, a small shovel.

He saw three dark forms coming cautiously toward him. He measured their approach with a pale cheek but a dauntless eye, and at a sudden thought thrust his shovel deep into the hot coals.

There came a rush. The next instant Little dashed a shovel full of fiery coals into the face of the leader and brought the hot shovel down on the next man's head with such force that he laid him insensible, with blood running from his ears.

Stepping back, he scooped another shovelful of coals and ladled it into the next assailant's face. But now others ran in. He threw his hammer at one fearing to come to close quarters. It struck the man on the throat with such force that he bounded backward and fell unconscious yards from where he received the prodigious blow.

Before his arm had recovered from the throw he was pinned by men who had approached him. He dragged them about with him, kicked, struck, bit, did everything that a single man could do. But he was overpowered at last and forced down. Then, while two men held him, the third raised a bludgeon and struck at his head. Henry's struggles made the blow glance off. The club was raised again. There came a tongue of flame, a roar, and the man covered his face with his hands, while blood dripped through his fingers. Another report followed, and the man's hands were riddled.

The rest ran for their lives. The wounded man tried to follow, but Henry held him around the legs. The next moment he was surrounded by men and over him stood a gentleman in evening dress, with his mother's brilliant black eyes and haughty expression. It was Squire Raby.

He fainted then. When he recovered his senses he was being taken to Raby Hall. Near him, guarded by armed men, he saw the man who had tried to beat his brains out.

Squire Raby immediately held a hearing in virtue of his power as magistrate. Summarily he told Henry's assailant, one Sam Cole, that he would send him to Hillsborough next day to stand trial for attempted murder, and ordered him locked up in the strong room at the top of the house.

Then he turned to Henry with no unkind manner and asked him his name. He refused haughtily to answer. Seeing that Grace Carden was about to step forward and reply for him, he looked at her fixedly and said, pointing to the portrait: "When that picture is turned to the light, I will tell you my name, and not until then; and if anybody here knows my name and tells it, may that person's tongue be blistered at the root!"

Terrified and amazed, Grace Carden stopped, speechless. Then seeing that the Squire was becoming violently angry, and fearing for Henry's liberty, she came to a sudden resolution. Darting to the picture, she turned it without a word.

There happened to be a strong light on the picture, and the lovely face, the vivid features and the glorious black hair and eyebrows seemed to flash into life.

The Squire arose and stood quite still, evidently much moved. As he looked at the picture there came to him, in common with Grace and everybody else in the room, the surprising consciousness that there was a wonderful likeness between the swarthy, handsome young man and the dark beauty on the wall.

Mr. Raby turned to Henry and with stiff politeness asked:

"Is your name Little, sir?"

Henry answered shortly in the affirmative.

Mr. Raby turned back to the picture and looked at it, regardless of the people in the room.

"You shall remain this way," said he, addressing the portrait. "Poor, unfortunate girl! You look as if you didn't want me to quarrel with your son? Well, I will not. There has been quarreling enough. Any of the loyal Dences here?"

A beautiful, tall girl of the fine rural type stepped forward. She had great gray eyes and wonderful reddish hair and her form was as graceful as it was [illegible] Dence. [illegible]

terpose their loyal bodies between their masters and the foe. Through all the generations countless acts of kindness had passed between the yeomen Dences and the knights and squires of Raby, and never a Christmas or other feasting time passed without the Dences being invited to the Hall.

"Take that young gentleman home with you, Jael," said Mr. Raby, "and send him to bed. The young gentleman has a fancy for forging things. He shall not forge in a church and defile the tombs of his fathers; but," and the Squire groaned, "he can forge in your yard. All the snobs in Hillsborough shan't hinder him, if that is his accursed hobby. Arm three men every night with guns. Load the guns with ball, not with shot. If those ruffians molest him again, kill them and then come to me and complain of them; but, mind you, kill them first—complain afterward. There, Edith!"

He had never turned from the picture while he spoke.

Grace Carden crept up to Mr. Raby, gently put her arms around his neck and kissed him with a tender violence, murmuring into his ear:

"How good, how noble, you are! And how I love you!"

Then she looked after Henry Little with swimming eyes as he was helped out of the room, while Mr. Coventry watched with chilled and foreboding heart the strange and unexpected turn that events had taken, and cursed his meddling that had made the workman suddenly a dangerous competitor.

A cold perspiration came to his brow when he reflected that the prisoner might confess enough to furnish a clue to expose his treachery and dishonor. His decision was taken at once. That night he helped Sam Cole to escape.

The next day Mr. Raby wrote to Henry asking him to bring his mother to Raby Hall and to prepare himself to succeed to his name and place. Henry wrote back that he sincerely desired to see his mother and his uncle good friends again, but that he meant to stick his own way through life, and that, though he was grateful indeed, he could not take to waiting for dead men's shoes.

Raby read this letter and became white with rage. He turned to Dr. Amboyne, who had called to report on Henry's condition, and said:

"I have only one request to make. Never mention the name of Little to me again."

Dr. Amboyne, who had kept Mrs. Little's secret, though he was intensely anxious to reconcile the two, was sadly disappointed. He did not want Henry and his mother to leave Hillsborough. While he was studying to solve the problem that arose through Henry's obstinacy a piece of fortune offered itself.

One of his philanthropic hobbies always had been the sanitary improvement of factories and the use of safety appliances around machinery. Henry, who was equally interested in this subject, had helped him greatly with his close knowledge and with suggestions prompted by his inventive talent.

One of Henry's reports had come into the hands of a society which had acted on the suggestions with such effect that a sum of money was raised sufficient to establish a small model factory. This sum the society offered to Dr. Amboyne to be given to Henry Little as a loan without interest, on the agreement that he would maintain his works in the desired form.

Henry accepted with delight. He was lucky enough to find a small cutler's outfit cheap, and in a few weeks he was installed. Wisely swallowing his feelings, he made himself "right" with the unions and began work with an enthusiasm that helped greatly in the success that soon came.

His file cutters and saw makers objected more or less to his sanitary regulations and the trouble of adjusting safety appliances, and one of the agitators went so far as to warn him that he must let his men work under their old conditions because longevity among the workmen would overcrowd the trade and thus reduce wages. But by wise compliance with minor demands and by humoring his men wherever possible, he managed for a long time to steer clear of serious trouble.

He took advantage of this fair weather to throw himself heart and soul into invention. With sparkling eyes he told Grace Carden that he was working on a machine for grinding circular saws and another that would enable two men to grind more ordinary saws in one day than twenty men could under existing conditions.

When his prospects became thus promising, he hesitated no longer to declare his love, and he became the accepted suitor, though Mr. Carden made the condition that there was to be no formal engagement until he could offer her an assured future.

Little found a partner with money and as soon as he had patented his machines for grinding saws they bought a large factory and fitted it up. The machines earned money—for 21 days. Then the Saw Grinder's union [illegible] suggested mildly that the [illegible]

that he would be punished. Anonymous letters followed. When these were disregarded, strange accidents became the order of the day.

As soon as it became noised through Hillsborough that Little was wrong again with the unions, Coventry, who had almost resigned himself to giving up Grace, took new heart. He went to the same people whom he had seen before and offered them money to keep the workmen embittered. From this it was only a step for his hatred to descend to the idea of injuring Little bodily. Finally he bribed a man to "do" him.

Jael Dence saved him the first time. She happened to come behind Little just as a man stepped from a hiding place to shoot him, and she caught his assailant and held him for the police. But anonymous letters continued to come to him. He had to go armed constantly. Every day new mischief was done to the works.

His mother learned of the trouble and became so apprehensive that her health gave way, and under the advice of Dr. Amboyne she was sent to a place in Wales. After her departure Henry took up his permanent quarters in the factory, arranging sleeping rooms for himself there.

Day after day the threats increased. Bit by bit Henry's nerve gave way under the strain. He felt as if death was hovering over him, hiding in the forges, the boilers, in every machine, behind every wall. At last he was driven to such a pitch that he could bear it no longer. He decided to take his patents to America and make a bold bid for fortune; for he saw that he could not hope to make way against the obstacles that were piled against him in Hillsborough, and that, unless he could exploit his inventions in the United States, he was as far as ever from fortune and the hand of Grace Carden.

One night all his arrangements were concluded. He wrote letters to his mother in Wales, to Grace and to Dr. Amboyne, telling them his plans. He was ashamed to see them, for fear of admitting that he had at last become frightened at his peril.

He laid the letters on his desk, where his clerk would get them in the morning. Then he let himself quietly out of the factory and took the midnight train to London.

A few minutes after he had disappeared two men approached the factory furtively by the river side. One was Coventry. The other was Sam Cole. Cole had been assigned by a labor agitator to blow down the factory chimney, to teach Little a lesson; and Coventry had agreed to pay a hundred pounds if he would make the explosion powerful enough to kill Little, who slept in a room near the chimney.

Little had hardly entered the train and pulled out of Hillsborough before a roar shook the town, and the whole side of the factory tumbled in one hideous ruin into the river. Cole ran off at once, but Coventry, drawn by an awful curiosity and an irresistible temptation, joined the people who came thronging to the scene.

He trembled when he saw the ruin that had been wrought. Knowing the location of Little's quarters, he made his way there with faltering feet. Nothing was left except a single beam standing upright and holding up a bit of flooring. All the rest of the place had been blown into the river.

He was about to flee in horror when he saw something on the floor. He stooped and felt letters. Hastily striking a match he gathered them up and left the place just as the police arrived.

The letters were those that Little had written to Grace, his mother and Dr. Amboyne. With a curse Coventry saw from them that his rival had escaped him again. But he saw a chance to win Grace Carden for all that. If she believed Henry dead, he argued, and if he could keep her in ignorance of his existence for a few months, why should she not be willing to marry him after all, since she had been more than friendly toward him before Little entered the scene?

Fortune played into his hands. Grace Carden succumbed to shock and had brain fever followed by such dangerous nervous depression that her father had to take her to the sea shore and keep her in seclusion. This enabled Coventry to rent the Carden house in Hillsborough, and thus all mail that arrived from Henry came straight into his hands.

Mr. Raby, also overcome by the catastrophe, determined never again to let family hatred arise between himself and his. Accordingly, he succeeded with Dr. Amboyne's aid in inducing his sister to return to Raby hall and dwell there with him. But this satisfactory arrangement had one unfortunate result. Mrs. Little, ill and suffering, left the place in Wales without giving the people there her new address, and when Henry wrote from America, his letters could not be delivered.

On his arrival in America Henry became ill from the excitement and struggle of his last months in Hillsborough. It was some weeks before he was well enough to write, and then he wrote only to Grace and his mother. Both letters, of course, failed to reach their destinations.

As soon as he recovered he found that he would have to travel into the west. He was so pressed for time that he could not write to Dr. Amboyne. As the weeks passed and he became more and more busy with great and unhoped for success in sight, he confined his letter writing to Grace entirely, charging her with messages for the rest.

Carden saw from these messages that he was playing a safe game. So long as he intercepted the letters to Grace, no one else would hear from Little. Henry's letters showed, too, that it would be some time before he could think of returning to England. He had sold his saw-making machinery for a great sum and royalties in addition, and he would have to stay to superintend the erection of the works.

Then came letters saying that his railway clip was being considered by another manufacturer in Chicago. All these letters told Coventry two things: that he had a few months before him to win Grace before Henry could return, and that if he did not gain her now he never would, for Henry Little was sure of not only a fortune, but a great fortune.

He worked desperately on Mr. Carden who, in turn, worked on Grace in the hope that her marriage with Coventry would lift her from her dreadful melancholy. Coventry began to spend his whole time at the seaside cottage, leaving it to a faithful old servant to intercept the mail at Hillsborough.

Grace sighed and wept and moaned. She said "no" again and again. But her illness and her [illegible]

"yes" once in a moment of utter lassitude and despair. Afterward she cried bitterly and wished to withdraw her consent. But they were two to one, and had right on their side, she thought. They would not let her say "no" again and the wedding day was fixed—apparently by her, but really by Coventry.

Everything was done without her will except one point. She insisted on being married from the house in Hillsborough. Coventry tried his best to dissuade her, but failed. He was oppressed by this, for with the prize in his grasp he began to feel superstitious.

Another thing went wrong on the wedding day. The Rev. Dr. Fynes who was to have married them, was attacked by sudden illness and sent [a] new curate to perform the ceremony. Coventry trembled like a leaf as the hour for the wedding approached. He expected something to happen. But nothing did. The two were made man and wife and returned to the house.

Then something happened at once. Dr. Amboyne, on his way to the house for the wedding breakfast, took his mail out of his pockets to read it during the drive. The first letter that he opened had an American post mark. He shouted when he opened it. It was from Henry Little. Henry announced his success, and told Dr. Amboyne that he had written letter after letter to Grace without receiving a reply. At first he had not been surprised, because he had been traveling so constantly that mail could not well reach him. But during the last few weeks he had written to her pressingly, and was still without answer. He wrote plainly that he suspected Coventry of undermining him, and asked the doctor to see Grace himself.

Dr. Amboyne did not know what to do. But decision was taken from him, for even while he was reading his letter a letter to Grace had been delivered at the Hillsborough house. Coventry's servant had tried to intercept it as usual, but Jael Dence had [illegible] and snatched it from him. When Dr. Amboyne arrived Grace knew that she had been tricked.

Dr. Amboyne entered the house to find her on the verge of losing her reason. When Coventry drew near her, she tried to stab him with a stiletto that had been lying on her writing table as an ornament.

When Henry Little returned, his sweetheart was in a convent, shut off from all the world. If he could have found Coventry he would have murdered him; but that scoundrel had vanished. For a time he walked the streets of Hillsborough like a madman. He cursed the fortune that he had made and he cursed the world. He brooded over intricate devices by which he might extinguish Coventry in some cruel and hideous way.

How long Henry's mind could withstand the long-drawn-out agony of hopelessness and hate that filled it day and night became a serious question in the minds of his relatives and of Dr. Amboyne. But when all their efforts to restore him to calmness seemed futile, a great catastrophe awoke him to his better self.

Hillsborough obtained its water supply from a vast reservoir, 15 miles away in the hills. There came a period of great rains, such as men had never seen in that generation. The water in the mighty basin rose to an appalling height, and before the engineers realized the danger, it burst the dam and swept down the valley, leaving one fearful gorge of death to mark its path.

The great disaster aroused Little's true nature. He risked his life in the flood during its whole furious reign; and when it was ended, he gave a thousand pounds to relieve [illegible]

When he returned to Hillsborough on the morning after the bursting of the dam he learned that Coventry, who had been living secretly near the town, had been caught in the deluge and had escaped with his life, but at a shocking price. He was paralyzed from the waist down. "He may live for years," said Dr. Amboyne, "an inert mass below and a sick heart and a tortured brain above."

His condition only served to increase his malignancy. He swore that if he could not force Grace to be with him, at least he would never free her. His rival should suffer as he did.

Henry was in despair when the time for the assizes came on and changed affairs unexpectedly. Among the criminals brought before the visiting judges was a notorious London rogue known as Shifty Dick. He had been arrested in Hillsborough. When he was placed on trial he was recognized as being the same man who had acted as curate for Dr. Fynes for a short time, and then disappeared mysteriously. He admitted his identity and confessed that he had performed the ceremony between Coventry and Grace Carden without the shadow of right.

Mr. Raby, who was Sheriff of the county, immediately asked the Chief Justice for a private interview, and told him the whole story. "Humph!" said the great lawyer. "In such cases Parliament never fails to pass a special act legalizing the marriage. If Coventry petitions at once, and his lawyers will advise this without hesitation, you will not be able to stop it by trying to prove the treachery of the fellow. There is only one thing to do. The marriage is illegal now, and Miss Carden is free in the eyes of the law as well as in the eyes of man. Get a special license, marry Grace Carden to Henry Little, and let him take her away immediately as his wife. Don't lose an hour."

Mr. Raby told Henry, who at once set the necessary machinery in motion. The Squire hurried to get Grace and brought her to Raby Hall on the following day. Before evening they were married in the old church that Henry had once profaned with his forge.

They were not the only couple to be married that afternoon. Mr. Raby, the proudest aristocrat in the county, who had sworn by blood and birth all his life, had found something that changed his inbred convictions in a trice. He had discovered that Jael Dence was the finest woman in the world; besides, in searching old records he had found that many ages before a Sir Richard Raby had once married a Dence. So he repeated the experiment of his ancestor and was a proud and delighted man as he walked home with his radiant bride.

And one day not long afterward Edith Little married Dr. Amboyne in the same old church that had played so strange a part in the history of the [illegible]

NewspaperARCHIVE®
NewspaperARCHIVE®

Colorado Springs Business Firms Who Built and Furnished Bemis Hall

The New Colorado College Residence Building

Bemis Hall, the new residence building at Colorado College, has just been dedicated. It is one of the finest structures on the campus, and great credit is due those who built and furnished the building. The work in every detail was done by Colorado Springs business firms, thus showing the proper spirit in the college authorities in recognizing local people.

The plumbing and heating contract was awarded to the well known firm of Doyle and Schwartz. This firm is particularly strong in this line of work and have been identified with some of the largest plumbing and heating contracts in this vicinity, among which is the magnificent Baldwin residence at Broadmoor.

John Stephenson was successful in securing the contract for the stone and brick work. In this line he has given absolute satisfaction. Among the other local jobs which Mr. Stephenson has held the contract for are the magnificent Baldwin residence at Broadmoor and the First M. E. church.

The interior furnishings was placed in the hands of the Fred S. Tucker Furniture Company. To say that this firm held the contract for the furnishing of Bemis Hall is sufficient to insure the best of furniture, draperies and carpets placed to good advantage. The Tucker Company carry one of the largest stocks of house furnishings in the city, and are thus able to handle large contracts from their stock.

Stone, Brick, Cement Work

John Stephenson

Estimates Gladly Furnished

5½ South Weber.

Phone Main 1881

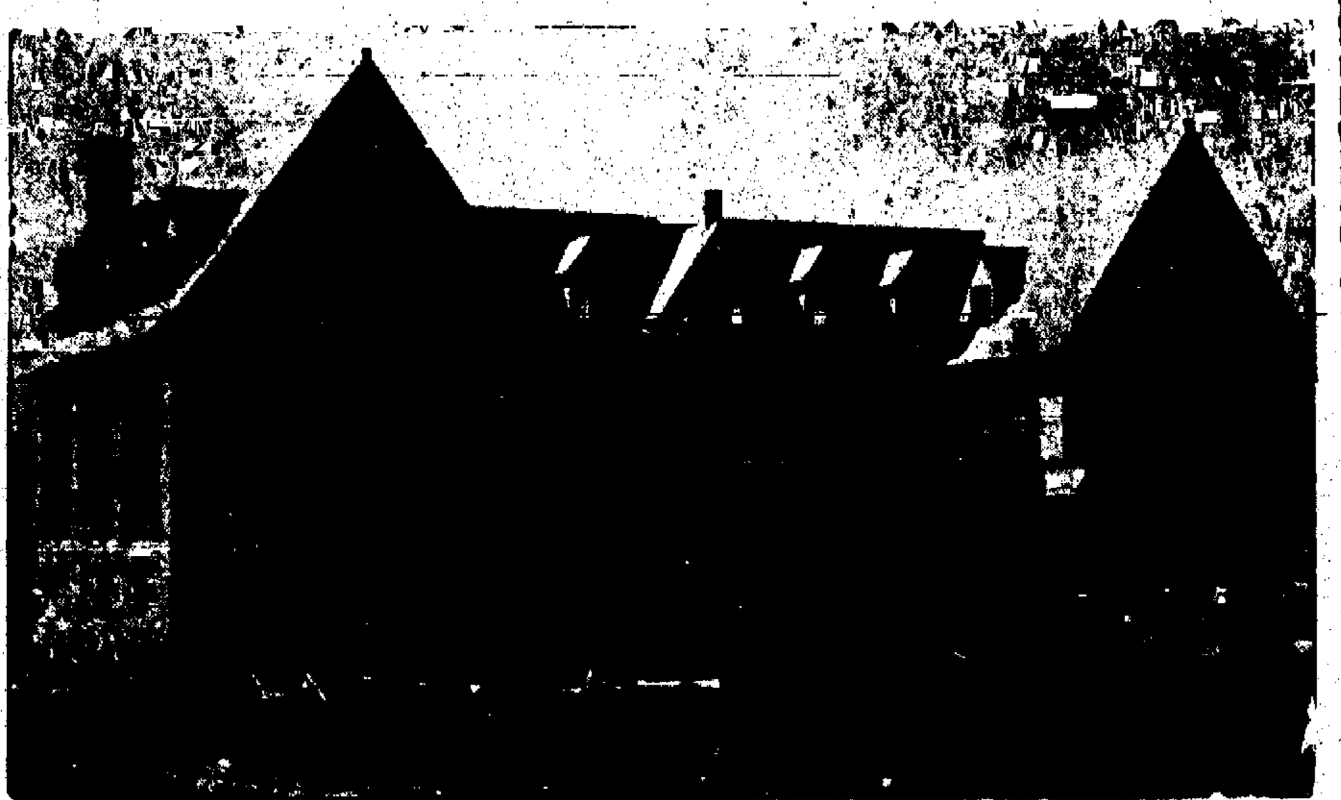

Heating

Phone 541

Doyle & Schwartz

Plumbing

117 E. Bijou

The Right Thing in the Right Place

Is particularly important in furnishing so dignified and substantial a building as Bemis Hall. Not only must service with reasonable economy be considered, but fitness, simplicity of style and usefulness of every article placed in the building be carefully studied. Every building, whether of a public character or built for a private home, has its own requirements in the line of furnishings entirely distinct from its neighbors. The effective house furnishers must therefore have large resources, in variety of styles, knowledge of the trade, facilities for business and a competent staff of workmen to be of service to their patrons.

It is a great pleasure to this firm to do good work, and to undertake to accomplish more for their patrons for money expended than can be secured elsewhere. The fact that the head of the firm, who is conversant with the products of the country, is always actively engaged in the business and watching details, insures prompt and efficient service. At the present time the Fred S. Tucker Furniture Company occupy the double store known as No. 106 and No. 108 N. Tejon street, the rear of first floor and basement of No. 110 N. Tejon street, and the large basement at No. 122 N. Tejon street, besides maintaining warehouse facilities in Chicago, where carloads are assembled from the various factories and forwarded direct to Colorado Springs. With established connections with the leading factories of Grand Rapids and wherever good furniture is manufactured, and with direct relations with the carpet and rug manufacturers, lace curtain mills and all other makers of house furnishings, THE FRED S. TUCKER FURNITURE COMPANY, of Colorado Springs, stand in exactly the same position to supply furniture and furnishings to the furniture buyers of this city that Marshall Field or Revell do in Chicago, or the heaviest firms in any eastern cities. With direct carloads to this city, the saving of freight alone on car rates affords a profit that enables the firm to make prices less than goods could be bought away from home and delivered here. The shops of the Fred S. Tucker Furniture Company are daily turning out work of the highest class of workmanship, and are popular with lovers of antique furniture, because of the rare pieces that can always be found in progress of repair. It is a surprise to strangers to find so complete and metropolitan a store in a city of this size.

We Own, Offer and Recommend for Investment

$60,000

Lyon Canal Company First Mortgage 5½ per cent, 20-year Gold Bonds. Farms worth $7,000,000 in Otero, Bent and Prowers Counties, and 7,000 people behind them.

HENRY WILCOX & SON, Equitable Bldg., Denver.

Colorado Springs National Bank

CORNER TEJON AND KIOWA STREETS.

CAPITAL $[illegible] SURPLUS, $30,000.

OFFICERS AND DIRECTORS.

S. D. McCracken, President; W. K. Jewett, N. S. Gandy, W. F. Richards, Vice Presidents; W. R. Armstrong, Cashier. George S. Elstun, B. G. Robbins, M. C. Gile, O. E. Hemenway, D. N. Heizer, W. W. Flora, H. C. Harmon.

THE COLORADO SAVINGS BANK

OF COLORADO SPRINGS, COLO.

Capital .... $50,000 Surplus .... [illegible]

General Banking Business. Interest Paid on Savings Accounts.

OFFICERS AND DIRECTORS: E. J. EATON, [illegible]; O. H. Shoup, Vice [illegible]; E. P. EVANS, Cashier; T. C. Strachan, Ass't Cashier; W. S. NICHOLS, FRANK A. [illegible], JOHN CURR, JOS. G. DERN, E. C. SHARER, WM. STRACHAN.

Capital and Surplus, $[illegible]

THE COLORADO TITLE & TRUST COMPANY

OFFICERS AND DIRECTORS.

President, J. Arthur Connell; Vice Presidents, Horace G. Lunt, Eugene P. [illegible], Leonard E. Curtis, Irving W. Bonbright; Secretary and Trust Officer, William R. Waterton; Treasurer, George E. Nolte; Auditor, John H. [illegible], C. M. MacNeill, F. G. Peck, P. B. Stewart, R. P. Davie, [illegible] Aldrich, [illegible] Rex Buckman, Henry Hine, Spencer Penrose, D. B. Fairley, H. C. [illegible], C. P. Dodge, George A. Fowler.

Bonds, Mortgage Loans and Investment Securities Bought and Sold.

Small Accounts Accepted. Interest Paid on Deposits.

The Exchange National Bank

OF COLORADO SPRINGS, COLO.

Report of Condition September 23, 1[illegible]

RESOURCES:		LIABILITIES:	
Loans and Discounts	$1,205,267.02	Capital Stock	$500,000.00
United States Bonds	200,000.00	Surplus	300,000.00
Due from U. S. Treasurer	13,850.00	Undivided Profits	20,342.38
Bonds and Warrants $1,403,094.12		Circulation	195,000.00
Cash and in banks 1,574,888.05	2,977,982.18	Deposits	3,[illegible],727.88
	$4,397,070.20		$4,397,070.20

EL PASO NATIONAL BANK

OF COLORADO SPRINGS, COLO.

Capital .... $[illegible]

Surplus and undivided profits .... $[illegible]

STOCKHOLDERS—William S. Jackson, Pres.; C. C. Hemming, Vice Pres.; C. L. Hemming, Cashier; O. L. Godfrey, Assistant Cashier; Gen. William J. Palmer, A. F. Jones, E. P. Shove, Frank C. Smith, C. H. White, E. J. Eaton, T. [illegible] J. Fisher, [illegible] Hathaway, Geo. S. Elstun, Henry Tamm, Cecile Jacobs, [illegible], E. F. Edwards, W. H. Thompson, J. W. Perry, St. [illegible] Mo.

THE FIRST NATIONAL BANK

OF COLORADO SPRINGS, COLO.

Capital .... $[illegible]

[illegible] .... $[illegible]

Travelers' checks and letters of credit. Safety deposit [illegible]

OFFICERS AND DIRECTORS.

J. A. Hayes, President; Irving Howbert, Vice President; A. Sutton, Cashier; A. M. Hunt, Asst. Cashier; Wm. A. Otis, Chas. M. MacNeill, [illegible] G. Fisk, Spencer Penrose, R. W. Chisholm.

Piles

NO PAY TILL CURED

Established 10 years. No knife or carbolic acid injections. The most perfect method known. Mild treatment. Quick and sure. Hundreds of Denver and Colorado twelve [illegible] cured patients. FREE BOOK on Piles and Rectal Di[illegible] Write for it [illegible]

J. F. BOWERS, M. D., SMITH BLOCK, DENVER, COLO.

GAZETTE—30c per Month

Illinois Legislature Will Witness Fierce Fight

U. S. SENATOR A. J. HOPKINS. CONGRESSMAN GEORGE A. FOSS

SPRINGFIELD, Ill., Nov. 14.—The coming session of the Illinois legislature will be a veritable bedlam. With a fierce fight on for the speakership, with an election recount pending, and last but not least, the United States senatorship in the balance, the legislative program is indeed full.

The first and greatest battle will be over Senator Hopkins' seat at Washington. It will be remembered that Illinois had an advisory primary this year, in which all of the candidates for senator participated. If the result in the state is to be taken as a whole, Senator Hopkins won an easy re-election in the legislature, because he carried more districts than his Republican opponents. The senator's most active opponent, however, was the young and eloquent Congressman George Edmund Foss, who made a strong score in the primary, although losing out in the total. Friends of Foss claim that the primary must not be viewed from the standpoint of the state-wide total, but that the opinion district by district must be considered.

If the opinion by districts is to prevail, then Hopkins would have 86 votes on joint ballot in the legislature, Foss would have 27, ex-Senator Mason 12 and the Democratic Mr. Stringer 79. This would give Senator Hopkins a lead but not a majority, and would open the way for a Foss fight. The Hopkins men, however, insist that the primary vote was for the purpose of ascertaining the sentiment of the entire state, and not of a single district, and the advisory vote is binding on the whole Republican membership of the legislature. If this construction is followed, and all of the Republicans line up for him, he would have a total of 125 votes or 22 more than necessary.

It is evident that there is to be a battle royal, however, before this construction is accepted, and Springfield is anticipating one of the liveliest legislative contests which has pressed the capital in years.

A WOMAN'S APPEAL

To all knowing sufferers of rheumatism, whether muscular or of the joints, sciatica, lumbagos, backache, pains in the kidneys or neuralgia pains, to write to her for a home treatment which has repeatedly cured all of these tortures. She feels it her duty to send it to all sufferers FREE. You cure yourself at home as thousands will testify—no change of climate being necessary. This simple discovery banishes uric acid from the blood, loosens the stiffened joints, purifies the blood, and brightens the eyes, giving elasticity and tone to the whole system. If the above interests you, for proof address Mrs. M. Summers, Box R, South Bend, Ind.

ASSOCIATE JUSTICE PECKHAM REACHES RETIRING AGE.

WASHINGTON, Nov. 14.—Assistant Justice Rufus W. Peckham reached his seventieth year last week and now there are in the supreme court the chief justice and three associate justices who can retire on full pay any time they desire. Chief Justice Fuller is now 75. John M. Harlan, associate justice is now 75. David J. Brewer will be 71 next June and Justice Peckham has just turned 70. It is altogether too early to predict just when these men will actually leave the bench, but it will undoubtedly be after March 4, in which case the new president, William Howard Taft, will have the filling of part, if not all, of the vacancies on the supreme tribunal.

No one can predict who will succeed the present incumbents, but Judge Taft's personal acquaintance with the prominent lawyers over the country will enable him to judge wisely when it becomes his privilege to select successors.

It is believed that Justice Peckham will probably avail himself of the opportunity to retire within the next year. During the past few years his

health has not been of the best and more than a year ago it was rumored he would like to leave the bench. He took his seat in 1895, succeeding the late Howell E. Jackson of Tennessee. He is a Democrat, but was never active in politics. At the time of his appointment by President Cleveland, he was justice of the supreme court of appeals of New York. He is highly esteemed by his associates on the supreme bench as well as by all others who know him.

OLD PEOPLE NEED Vinol

our famous Cod Liver and Peptonate of Iron tonic, because it contains the very elements needed to rebuild wasting tissues and replace weakness with strength, and to cure chronic coughs and colds, and prevent pneumonia.

We are positive it will benefit every old person who will give it a trial. If it does not, we will refund their money [illegible]

THE [illegible] DRUG CO.

Colorado Springs

HOT SPRINGS, Arkansas

Offers its visitors the most healthful climate, the rarest scenery and the most enjoyable

PLAYGROUND OF THE MID-CONTINENT.

Its thermal waters, health giving baths, and invigorating mountain air are famous the world over.

SEPTEMBER A FAVORITE MONTH FOR VISITORS

For health or pleasure the season is at its best right now. This resort is within easy reach, and low rates are offered from points along the

Missouri Pacific Iron Mountain

Ask for a Copy of the New Book on Hot Springs.

L. D. KNOWLES, General Agent.

J. H. GINET, JR., Trav. Passenger Agt.

17th & Stout Sts., Denver, Colo.

Last Grand Excursion

— TO

Pikes Peak

$2.50 ROUND TRIP

Trains leave Manitou 9:25 a. m.; 1:30 p. m.

Today and Monday

Read the Gazette Want Ads

NewspaperARCHIVE®

"PARSIFAL" AS A DRAMA

ETHEL BARRYMORE, Popular Actress Who Has at Last Won the Approval of New York Critics With Her New Play, "Lady Frederick."

THE most important event in the theatrical world last week was the opening, Monday evening, of the third season of grand opera at Hammerstein's Manhattan Opera house, in New York city. The bill was Puccini's "Tosca," which Mr. Hammerstein has managed to wrest away from the Metropolitan Opera house, which claimed exclusive rights to the production of Puccini's operas in this country. Hammerstein fought the matter before Puccini's representatives, who decided that it was their aim to make as much money as possible, and therefore Mr. Hammerstein could produce any and all of the composer's operas as long as the royalty was forthcoming. The singers were new and old ones. Madame Maria Labia, prima donna of the Berlin Opera house, made her American debut in the title role, and Maurice Renaud, the French baritone, who has won considerable popularity, not only at the hands of the public but from the critics as well, sang the role of Baron Scarpia. Zenatello was the tenor, and the audience received him in Caruso's favorite part with a big demonstration. Judging from reports it was a glorious night for Hammerstein, the singers and the public.

Mr. Hammerstein has done a great thing for opera in New York by presenting grand opera at his Manhattan Opera house, for he has started competition, one of the best things in any business, whether in art or in ordinary commercial affairs. He brought to this country new and unknown singers, gave them a hearing and proved to old Manhattan that there were other fine singers besides those housed by the Metropolitan Opera company. He produced new works of composers modern in the extreme, which the Metropolitan directors would not even look at. He gave grand opera in this country a new lease on life, in fact, such a strong lease on life that the older company has awakened to the fact that it, too, must bring new singers, produce new works, and, in short, get out of its present rut, in which it has been so long, having no competition to bother it.

The present season of opera promises to be the greatest ever offered in New York. Hammerstein offers new singers, as well as his old ones, who now are prime favorites in New York. He also brings new works, not yet heard here, as well as the old repertoire and his new successes of the past year, which include Carpentier's "Louise," Massenet's "Thais" and Debussy's "Pelleas et Melisande." The Metropolitan company, managed by Dippel and Gatti-Casazza, an Italian who for a long time has steered the destinies of the La Scala Opera house, in Milan, has at last gotten rid of Conried, who, as an opera manager, was a minus quality, and will bring out several new and promising works, as well as new singers.

It will be an interesting and worthy fight for supremacy, and the public will be the judge to decide which opera it likes the best. If Hammerstein makes any money (and he already has made enough out of the Manhattan to build a second grand opera house, which he puts in Philadelphia), he will work on his scheme of giving grand opera in all the prominent cities of the country, the dream of more than one grand opera impresario before him. But Hammerstein is a man who does things, and he has at least started this tremendous project by his Manhattan and Philadelphia houses. So let the gods of opera rage and fight; the public will win, no matter who loses.

At last Ethel Barrymore has pleased New York critics. Miss Ethel has in the past received many harsh criticisms from the metropolitan press, and never has she been said to be an actress of any worth, but merely a woman parading her personality on the stage for pecuniary gain. This time, though, it is Miss Barrymore who wins out. She presented "Lady Frederick," by W. Somerset Maugham, whose "Jack Straw" is serving John Drew as the best vehicle of his life, in New York last Monday, and the press acclaimed her work with high-sounding praises. One thing certain, she has at last secured a play which suits her perfectly, and a long run in New York is predicted for her. Miss Barrymore comes here at the close of her New York season.

Colorado Springs has been getting a great deal of amusement in the past few days; more, perhaps, than it can stand. Within the past week we have had four big eastern successes. The production of "Peer Gynt" Monday night by Louis James was a decided ... [illegible] ... only to the student who had studied the play did it mean much. For this reason it is very doubtful if "Peer Gynt" should be put on the stage. Rose Stahl, in "The Chorus Lady," on Tuesday, delighted all who saw her. Miss Stahl is an actress of considerable power, and gives promise of much in the future. Her play is decidedly clever. Those who have never been behind the scenes do not appreciate how true a picture the second act of "The Chorus Lady" is of the life of the chorus beyond the gaze of the general public. James Forbes, who is responsible for the play, evidently knows a great deal about this side of the life of a chorus girl, or for that matter, of any of the minor players in a big production.

The present week offers the return of the dramatic version of "Parsifal." This drama was presented here two years ago to a large audience, most of whom thought they were to see the opera of Richard Wagner, instead of an adaptation of his text in dramatic form. The production was very beautiful from a scenic standpoint, as the complete Savage stage setting was used, which Mr. Savage provided when he sent out the grand opera three or four years ago. Viewed from a dramatic standpoint, "Parsifal" is more of a spectacle than a play, but indications are that it will have a packed house Thursday.

Week's Offerings

Thursday, "Parsifal."

The dramatic version of "Parsifal," which as an opera created the biggest sensation ever experienced in the operatic field, makes its second appearance at the Opera House Thursday. It is sumptuously staged and acted by a large company.

Friday and Saturday, "Bi-Bi."

The Woman's club will give "Bi-Bi" at the Opera House the last two days of the week. Local talent will participate in the entertainment. It is for the benefit of the club.

What Press Agents Say

THE DRAMA "PARSIFAL"

To the many readers and students of the legendary stories of the Holy Grail, especially as understood in Wagner's beautiful opera "Parsifal," its Christian symbolism and teachings will be readily recognized and appreciated. One cannot fail to see in this beautiful work that it was the intention of the mind that conceived it to construct a work so natural and life-like in action, so human, moral and instructive in its entire fabric, that it would for ages endure as a forceful and constant reminder of its grand and noble Christian lesson. It was Wagner's work. It was his greatest.

But it is only of his last and greatest work we wish to speak, "Parsifal," that wondrous creation of Wagner's that has stirred the hearts and minds of men the world over. His story, from beginning to end, is a powerful exposition of the secret of redeeming love. The builder has constructed so well, illustrated the subject in so graphic and interesting a manner, that it is at once the very ideal drama from an ethical standpoint, and a most thrilling and entertaining spectacle as appealing to the more material senses. One can see in its presentation the God-like teachings of its author. One can also see in it a magnificent and impressive spectacle, the equal of which has heretofore never been witnessed, for its entrancing story and regal environments.

Such a production must necessarily demand more than ordinary in equipment, cast and treatment, in order to do justice to so worthy a theme. These requirements, we are assured, will be completely fulfilled during the engagement at the Opera house, Colorado Springs, November 19.

Owing to the unusual length of the performance the curtain will rise for the first act promptly at 7:45 p. m. There are four acts, each one of which requires about forty minutes for its enactment. The intermissions are comparatively short and the final curtain falls at 11 o'clock. It is one of the rules of the performance, and the management gives the assurance that the rule will be strictly enforced, that every one must be seated before the theater is darkened, which means before the music begins. Late comers will not be shown to their seats until the conclusion of the act.

SCENE FROM THE LAST ACT "PARSIFAL," AT THE OPERA HOUSE THURSDAY EVENING.

FINE WESTERN DRAMA PICTURE AT FAIRYLAND

The unprecedented success of the western drama at Fairyland has caused the management to make a special effort to get the "Red Girl," which will be on the screen for the first three days this week. The scenic splendor will alone insure its popularity, besides which there is a rapid succession of the most exciting and novel incidents ever incorporated in a moving picture, and, having been taken in Colorado, readily commends itself to Fairyland patrons. Kate Nelson, a miner, who has been working a claim in the mountains, runs into the office of the Frontier hotel with the tidings that she has struck pay dirt, showing a bag of valuable nuggets to admiring friends. A Mexican woman, who has lost all her money at faro, at sight of Kate's gold becomes desperate and at once plans to secure it. See how the Red girl gets into the plot and of the great benefit she is to Kate.

There is a special film, "Oyster Fishing," which is very interesting and instructive. Also another one in servants' masters. "Jones Has Broken Window Glass" is a funny one that you cannot help enjoying. Then there is a funny ghost called "The Witty Ghost." Altogether this is one of the best picture programs ever shown to an audience at one time. In addition to this Manager Braden has the Jenkins sisters, direct from Sullivan-Considine vaudeville circuit, which guarantees their being of the best. They do a song and dance, and are not often seen in the smaller showhouses. Manager Braden has been fortunate indeed in securing them. On Wednesday afternoon each lady attending will be presented with a beautiful souvenir. Wednesday night is amateur night. All local talent wishing to appear call at box office. Doors open 2 to 5:30 and 7 to 10:30 p. m.

EMPIRE THEATER

With the new thater now completely finished and everything in shipshape order, the Empire will commence a new week beginning with the Monday matinee, and will also commence a new era in vaudeville. The management has made new arrangements with the Western States Vaudeville association to book higher priced shows and better attractions for the future. Having been handicapped by a small seating capacity, it was impossible before, but with the new balcony, allowing an additional 500 in the seating capacity, the new attractions will be of a ... grade.

The headlined feature of the new bill will be Cushing, Merrill and D..., three famous legitimate stars, who will offer for approval a new sketch entitled "A Diamond Ring," said to be the funniest one act farce in vaudeville. They have only been in vaudeville a few months, having deserted the management of Charles Frohman for the more lucrative vaudeville. Their vehicle is a scene taken from one of the new comedies now running in New York, and they should prove an enjoyable feature.

The added feature is the wonderful acrobatic work and excellent whirlwind dancing of Wally and Lottie Helston. These artists have just finished a tour with the Ringling Brothers' circus, where they were one of the feature attractions. Not only do they dance, but their efforts in the comedy line are also of exceptional merit.

Lew Dunbar is another recruit from the legitimate, having last appeared here as principal comedian with the "Isle of Champagne" company which made such a favorable impression here. Dunbar is an ... German comedian, who is not handicapped by the fact that his stories have been told before. His ... is entirely original and his parody singing on topical subjects is also a bright feature of his act.

With this galaxy of stars, augmented by an exceptionally good illustrated song by Miss Barackman, and two brand new reels of motion pictures direct from the Edison laboratory, which have never been shown before, the new program should be one of the best offerings of the season.

Manager Lubelski announces that commencing this week amateur attractions will be offered every Friday for the balance of the season. None but the best of local talent will appear. As a reward to those showing ... merits they will be given an opportunity to appear on the circuit professionally in addition to the ... offered.

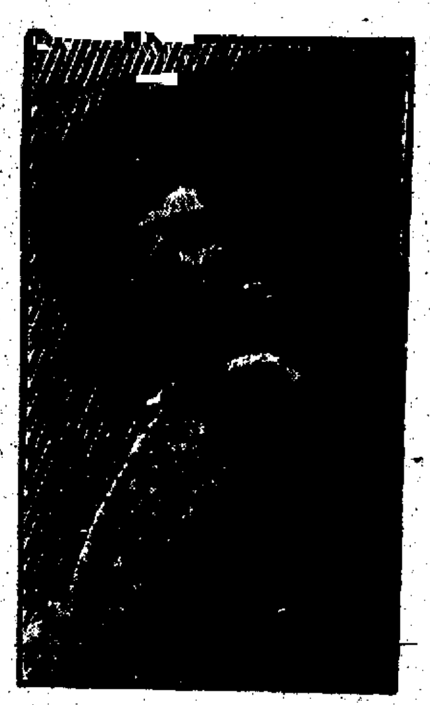

MAURICE RENAUD, Noted French Baritone, Who Was One of the Principal Singers in the Opening of the Manhattan Opera House.

THE LOVE OF TELEGRAPHIC CODE AT THE CRYSTAL

Madge ... riding in her ... on his bicycle, offers ... is gratefully accepted. He ... invitation to call ... as at an early date. Her father objects to Ralph, and orders him not to call again. The girl is equal to the emergency and arranges a code of signals flashed from the clothesline, that has "Wireless" beat a mile. Pa's pants displayed ... "Danger! Keep away!" A shirt-waist, "Am alone; coast clear," etc. The code is worked overtime, and day ... the most unexpected and amusing complications, due to an unforeseen mix up of signals by the servant girl, "Pa" and "Ma" and a "Weary Willie" whose wardrobe needs replenishing.

The girl's little brother proves a staunch ally; comes to the rescue and enables the harassed young couple, finally, to outwit the stern father and to marry. Then "Pa" sees the joke, signals his forgiveness, and Madge and Ralph return for his blessing.

There are two other pictures that are exceptionally good—"The Right of the Seigneur" and "Two Affinities; or, a Domestic Reunion."

The music will be exceptionally good, even better than last week. The illustrated song is new, and Mrs. Johnson sings it in her usual good style. She is undoubtedly the best singer that has been heard here in a long time. The manager wishes to thank the people of Colorado Springs for the good patronage they have given him, and assures them that everything possible will be done for their comfort and pleasure.

Wednesday will be souvenir day for the ladies, and handsome as well as useful souvenirs will be given away to every lady who attends the afternoon performance.

Clyde Fitch has completed an adaptation of "The Blue Mouse" from the German of Hugo Holtz, which will be produced by the Shuberts this fall. Mr. Fitch has also completed an original played entitled "The Happy Marriage," for Charles Frohman. Doris Keane will star in it.

Anna Held will soon open her ... in New York in her new ... called ... [illegible]

STORY OF "BEN HUR"

THE extraordinary success of Gen. Lew Wallace's religious romance, "Ben-Hur," on the stage is significant. It can be accounted for only on the ground that the religious drama has found a place in the theater, and that the old attitude of the church against the playhouse has undergone considerable modification. Because of its spectacular features and its exciting chariot race, "Ben-Hur" would have been a great success, even if its theme had been purely secular, but it could not have gone from city to city and played month after month engagements at advanced prices to full houses but for the support of some element not usually attracted to the theaters.

"Ben-Hur," from a religious standpoint, is a succession of magnificent pictures, instructingly depicting incidents of the times of Christ upon earth. The figures in the play are grouped against a wealth of scenery, all of great interest.

The calm of the Holy City is disturbed by the passing of two figures—Ben-Hur, the devout young Hebrew prince; his face, his garb, his manner, that of an ascetic; and Messala, the brilliant, cynical Roman soldier, in scarlet and gold. Ben-Hur is the student, Messala the warrior. Yet these two are friends until they fall out, discussing the supremacy of Rome. Then the parting that is inevitable comes. On Ben-Hur's part it is regretful, on Messala's angry. Looking from the roof on a passing procession of Roman soldiers, Ben-Hur and his sister see that a tile has fallen from the parapet, which fells the Roman procurator. In an instant a cry is raised—it seems to come from Messala's throat—that the stone was thrown by Ben-Hur, the Jew. The young prince is dragged away to one of the Roman galleys which is equivalent to death. His mother and sister are thrown into prison.

There is the picture of human apprehension, as seen in the galley, where Ben-Hur is chained. The slaves at either side, each handling a single great oar, are as white as the cloth wrapped about their half-naked bodies. A Roman officer comes in and looks indifferently at the crew. His careless eye stops at the figure in front on the left. He sees that Ben-Hur is a man of gentle blood. He asks him of what crime he is accused. The young prince tells him and claims that he is innocent. "They all say that," replies the tribune. "Go back to your oar—but ... hard there, unlock ... [illegible] enemy from without. In the struggle the tribune is wounded and his ship is sunk, but his life is saved by Ben-Hur, who takes him in his arms and jumps with him into the sea.

Simonides, an aged merchant of Antioch, and Esther, his daughter, are oppressed by the fact that their magnificent surroundings are mockery. "Slave, slave, you are, in spite of all," they seem to shriek at him. He confides to his girlish daughter, Esther, that they are the slaves of the former Prince of Hur. "Rich as we are, you and I, all this belongs to the House of Hur," he says. Esther kneels and prays.

The grove of Daphne is the setting for the arts of women. It is to this grove that Simonides and Esther have journeyed in their search for Ben-Hur. The illumination of souls that comes to natures like Esther's in prayer had shown her their duty. They must find their owner and give themselves and their riches to him. In the grove of Daphne they meet Ben-Hur, returned from the seas. He is touched by the magnanimity of their sacrifices. He raises the father and daughter to their feet, looking long, reverently and tenderly at the white-souled slave, Esther.

Iras notes his gaze and smiles. Iras is the beautiful and dangerous Egyptian, daughter of Balthasar. She sees Ben-Hur follow the father and daughter from the tent. She notes that the look of reverence is still in Ben-Hur's eyes. Retiring to her barge on the lake in the orchard of palms, which is near by, and reclining among her cushions, she toys with the silken fringe of her tunic and sings. Her voice is low and sweet, with the wildness of the desert in it. Ben-Hur hears, flushes and turns back. It is a passing picture, and one from which Simonides screens Esther's eyes—that of Ben-Hur floating past in the Egyptian's barge, Iras still languorous and still singing.

The picture of the exterior and great gateway of the Circus of Antioch is next. Messala has seen Iras and coveted her smiles. She coquettes with him. Ben-Hur, the fires of a great indignation burning in his heart against his old enemy, remonstrates. Angry that her beloved liberty is curtailed, and dazzled by the Roman scarlet and gold, she discards Ben-Hur for Messala.

The next scene shows the arena of the Circus. The Jew and the Roman are driving for what to them is sweeter than their lives—revenge. Messala bends far over his his chariot. His horses seem to have wings. He is ahead. He shouts triumphantly. Ben-Hur has been cold and pale and passive until he hears that shout. He, too, leans far over his chariot. The Arabian horses plunge forward in a great "spurt" and pass over the goal. The Jew has won.

To Ben-Hur, in the old Palace of Hur, comes Amrah, the servant, who has followed the sad fortunes of the prince's outcast mother and sister. She tells him that they have become "unclean," with the horrible uncleanliness of leprosy. The grief of the prince at this new and greatest blow is pitiful. He remembers that the Nazarene has healed such griefs as there. In a barren valley, as hideous as their own lives, Amrah finds the leper mother and sister. She begs them to go with her to meet the Nazarene.

The lepers and their faithful servant kneel upon the hillside, and raise their hands in prayer. The Christ is not visible, but a great radiance that precedes Him floods the picture. The hideous whiteness of the lepers changes to the flesh tints of health. The light of a great gladness fills their eyes. They rise and proclaim themselves healed. Ben-Hur leads Esther to them. She kisses the ... There is a general chorus, "Hosanna, Hosanna, Hosanna in the Highest," in praise of the Lord. The light that fills the last picture seems scarcely of the earth. The transfigured faces of the lepers, the wonderful joy that shines from the eyes of Ben-Hur, the multitude waving palm branches and singing "Hosanna," lend an illusion of a sphere far removed from this earth.

It is easy for one to understand the lesson, the enactment of such sacred scenes presents, and too many religious dramas of the character of "Ben-Hur" cannot be produced, for the stage requires just such kind of uplifting influence.

... BALLET SCENE IN "BEN HUR." [illegible]

NewspaperARCHIVE®

The Bubble of Dreams

By WILL IRWIN

Copyright

FIRE ISLAND telegraph tower was rocking and dancing in a December wind off the Atlantic, which had turned, as night came on, into a gale. Except for the chance respite of a January thaw, Fire Island, last outpost of the United States for outgoing vessels, first sight of home for the incoming, would be until March, a lost and isolated corner of the world. There would be no newspapers, no letters; only the one telegraph key to keep a score of winter-bound people in touch with New York, the antithesis of their solitude, whose lights, on cloudy winter evenings, made a blaze along the northwestern horizon.

In darkness, the tower appeared only as a splotch of light away up in the air. In the regular, sweeping flashes of the revolving light it appeared as a closed structure of painted steel, rising ninety feet from the sand hill at its base to the little room, all blazing windows, of its summit. Summer and winter the lights behind those windows burn all night; and all night a man with a telescope sits within, that New York may know over its breakfast coffee how this liner has been sighted bringing home the girls; how that schooner is off Fire Island with cargoes for the firm.

His feet on the desk beside his telegraph key, a cushion behind him for comfort, Woodford, the operator, sat studying law. Presently an alarm clock at his elbow, overlaid with curious contrivances of electric wires, gave a sharp ring. He dropped his feet from the desk, closed "Pollock on Torts," kicked shut the door of his fierce little stove and crossed to one of the wooden chutes which kept the wind from his long telescope. As he opened the lid a race of wind plunged in, stinging his face with sand and spume blown from the beach high as a swallow flies. Defending his cheeks with a handkerchief, he trained his glass on that corner of the black horizon from which incoming vessels first show their lights, took a long look, closed the chute. Then he peered through an unfrosted corner of the seaward window and watched the Atlantic as it became visible in the flashes of the revolving light. Because it was December, and he had another closed season on Fire Island to face, there came over him again that terror of the ocean and of loneliness which he had felt all last winter—his first on Fire Island. His was an especial loneliness that night, for Burke, his assistant, a graduate surfman, who handled a telegraph key like a belaying-pin, had been called ashore with the last boat to the mainland. Burke's wife, who elected to winter away from the island, was sick. If the ice held hard, Burke might be able to get back, when she recovered, by a "scooter," that queer craft which is half ice boat and half water boat and master of both ice and water. Until Burke's return Woodford, sleeping by snatches of an hour and depending on his alarm clock to wake him for observations, must keep watch all night and all day.

The general manager had assigned him to Fire Island on his own application. He was studying law; he wanted to be more than a telegraph operator some day. He knew of this billet away out in the ocean—little to do except to keep vigilant—a solitude which would drive him to study.

It had not been so hard the first summer, when the old operator was training him how to catch the topmasts of incoming vessels to make out their rigs before the unskilled landsman could see even a speck on the horizon. There was a summer hotel down on the beach; picnic parties made their way across from the mainland of Sundays; and although Woodford did not care much for the kind of people they brought, and especially the kind of a girl, they gave an air of company and life to the beach.

September came and went. The hotel closed, the excursions came no more. Burke sent his family over to Babylon across the bay, and winter locked the island. There came storms, like the one that was rocking the tower tonight; times when it swayed as in an earthquake, when it took all his manhood to keep him up there on his perch. And the sea was full of strange whispering people and the night air alive with devils.

In the winter colony there were the surfmen at the life-saving station a mile away, the lighthouse people, he, and Burke. Among them all were just three women. One was the wife of the captain at the station; a hard and heroic woman she, capable of swimming through the breakers to rescue an exhausted surfman and of slapping him for a fool when she had pumped the water out of him. Captain Baxter, the head lighthouse keeper, was a widower, with two grown, unmarried daughters. Once, when the first longings of solitude came over him, Woodford had plowed through sand and snow to call on the Baxter girls of an evening. They were a little surprised. Their father—it was his watch off—sat in the room all through the visit and did most of the talking. He learned in time that solitude begets the habit of solitude; that by a kind of perverse etiquette these exiles never troubled one another except in time of necessity.

It was, perhaps, January, and the season had settled down over Fire island, when the hardest pain of solitude came upon Woodford. It began as a longing which made him quiet and moody, drove the law out of his head as fast as he learned it, sent him on long walks in which he bucked the Atlantic winds until the breath was out of his lungs. Hatred of the solitude became an insanity. Burke used to watch him sometimes of nights.

"You're a-thinking too much," said Burke. One night he added:

"It's the girl idea you've got in your head. I've had it! Just to stand on Broadway or maybe [illegible] in Jamaica [illegible] passing, and think about somebody to take care of you and tidies on the backs of chairs and the helping hand when you're sick. You ain't twenty-four yet; you're young for this kind of thing."

When he had chewed upon this and convinced himself that Burke was right, Woodford had done a sweetly foolish thing. Although he was a pleasing youth, with a fine, clean face, a code of honor square and true, if undeveloped, and gentle manners, there had never been any girl really in his life. He resolved to make a girl, to create her out of thin air—his girl. Step by step he built her up. She was tall and dark. She had all a man's virtues with all a woman's comeliness and sweetness. She liked all the things he liked—books and sailing and out-of-doors. He decided to call her Helen, because he liked that name. So every night, and especially on the nights when the longing was strong upon him, he wrote to Helen. His fancies, born of the bright winter air; how the aspect of the Atlantic changed day by day; the ways and doings of Burke; his own longings and aspirations and hopes—all these he set down for her.

Now, winter and solitude were before him again. It would be his last winter on Fire island—he consoled himself with that. Would Helen tide him through, he wondered. He looked up at the compartment where he kept the letters. She was growing a little dim. He could not seem to imagine her so plainly as in the early days of their fairy intimacy. He dropped the law book, however, drew a packet of paper toward him, and began:

"Dear Helen:"

Presently he looked up from his writing and sat, pen in mouth, sensible that there was something wrong in the regular, rocking vibration of the tower.

"It is as though some one were shaking the door downstairs," he said aloud—and his own voice came out of the solitude with a ghostly queerness. "Am I getting the bug again?"

It was a foolish idea, but it stuck; so that, shaking a shoulder at his own folly, he took his lantern, slipped through the manhole, and plodded down the spiral staircase that wound perilously through the closed tower.

As he unbolted its single door he was vaguely ashamed to think that his night terrors were coming back. So, quite angry with himself, he threw it violently open.

The lantern went out with the rush of a mighty wind. As though blown before the gale, in tumbled a dark body that struck him full in the chest, staggered him, and itself slipped and fell at his feet. With the astonishment he was still a moment, there in the darkness. He waited for the sound of a movement; there was none. So gathering his nerve he forced the door shut against the wind and lighted a match.

The figure lay where it had fallen, just a bundle of wet rags. Before the match had burned to his fingers, he made it out to be—a woman. He lit the lantern, held it above her.

Wonder held him only a moment. He tore at the stiff furs. Her heart was beating. His first thought was to get her to light and warmth. The fire in his cabin was out, but he had a fire in the room above. He gathered her, a dead weight, and up the shaking stair he toiled. Twice the failure of his breath made him stop and rest. He had left his lantern, but at the second step he felt her flutter. She hung closer to him, seemed to lighten in his arms with returning life. Collecting the last strength in his body, he pushed open the trap door of the manhole with his head, reeled into his tower room and dropped her on the sofa.

As he stood off regaining his breath and getting the feeling back in his arms he saw her eyelids open. She half-turned, put one hand to her face, with a pretty, feminine gesture. Wonder flowed in on him again. She was no daughter of the beach whom he had found here on ice-locked Fire island. The ankle beneath her skirts, where one foot had fallen from the sofa, was delicate and slender. So were the wrists above her little brown gloves. Her furs and her turban were expensive—even a man-solitary could see that.

She was moving again. He remembered the bottle of whisky which Burke kept in the cupboard, sacred to emergencies. Woodford poured out a glassful and diluted it, with some idea that a woman could not stand its full strength. Tenderly but awkwardly he lifted her and put the glass to her lips.

"Drink!" he commanded. Her eyes peeped open at the word. She gulped it like a child and coughed. He took off her furs, rubbed her wrists. And presently she spoke:

"How good you are!" she said. "Your hands are as gentle as a woman's!"

"Are you hurt anywhere?" he asked.

She moved her limbs tentatively.

"I think not. But how do I come to be so wet and cold?"

"Let me see your fingers—do they tingle or are they dead when I pinch them?"

"Oh, no," she answered quickly. "I am not frost-bitten, I am sure. I know frostbite."

"Then you must get out of those clothes as soon as you can. Mrs. Burke—a woman who lives below—has left some things. I'm going to get them now, and after that I'll go away."

"Don't get too close to the fire," he called back from the trap door.

When he returned, his arms full of clothes stolen from the Burke wardrobe, she was still on the sofa.

"I did the best I could. You'll have to put up with my golf stockings, and I've brought my raincoat to go over everything. Here's a knife to cut things away which don't come quickly, because you must hurry and not think of saving clothes. You're quite sure that you're strong enough?"

"Oh, I think so."

"One thing more. This is a telegraph office and that's a key. I have a receiver in my house below. When you're ready for me, rattle the key." He was gone through the trap door again.

When he had threaded the stair, fought the wind [illegible] to his cabin, found a light and sat down beside the key, wonder flowed in on him again. Who was she, and most of all how did she get there? Unless she was indeed a fairy, a vision of the night—what with the bewilderment of that ghost land of his he was almost ready to believe that. He was—the only possible passage was to Point o' Woods by scooter. Given that some scooter captain had been fool enough to try it, no woman alive could have beaten down the six miles of intervening beach against such a gale. What unimaginable circumstance had sent him through the snows that flower of womanhood so like—he flushed at the thought which was running in and out of his mind against his will—so like Helen? If this was a vision, he would not break the spell. He would wait for her to tell him who she was and how she happened to be on Fire Island.

The receiver beside him rattled with the touch of an unpracticed hand. As he climbed the stairs he was really afraid lest she should burst out at once and tell him everything.

When he poked his head through the trap door she was buttoning the throat latch of his great raincoat. It fell to her feet, giving only a frontal glance of Mrs. Burke's black silk skirt. She had rolled up the sleeves, which were inches too long. These details he saw later, for he was stopped and held by the expression of her eyes. They were looking straight at him with

"EVEN MY MAGIC WAND CAN'T CONJURE UP FRESH MEAT AND MILK ON FIRE ISLAND IN DECEMBER."

a frank, baby stare, but there was terror in the look too, and something else—something indefinable, chilling. Not until afterward did he understand that expression. It melted presently into the lights and dimples of a smile.

"I must look ridiculous," she said.

"Well, hardly that!" he answered. She became a little confused, he thought; and she covered it by turning toward his book shelves. As a new gust rattled sand and spume against the windows she looked over her shoulder and asked:

"Tell me, what makes your building shake so? I was almost frightened when you were away."

"Oh, I forgot, you didn't notice when I—when you came up. We are ninety feet in the air."

"In the air?"

"We're at the top of a tower."

She laughed like a child, and turned to peer through the seaward windows. A broad white streamer from the lighthouse edged its way along the sands and illumined the ocean before them, showing the breakers reaching up toward the sea-fringe of the land.

"Oh, it's the sea—and that's the sea wind that is rattling your windows so! How cruel it looks! It almost makes me cold again." She shuddered and turned back to the book shelves.

"Somehow, I'm not afraid, though," she added.

For half a minute she stood fingering the books.

"Oh, Spenser! And I've a course in him this term. And Herrick! She went from book to book, patting them, cooing over them.

"You're in college, then?" he asked, and was sorry a moment afterward to think that he was taking the risk of shattering the dream.

"Yes," she answered, "in Smith. I am—let me see—" she patted her forehead a moment—"a junior. Yes, I'm a junior. How queer I couldn't remember." The last words died into a musing tone, for she was running over "The Faerie Queene" as though looking for something. "I wonder if you know that line in the second canto? Lay cover'd with enchanted cloud all day.

"I remember how I astonished Miss Prescott with that line. She'd asked for the most poetic line in the canto, and when I came out with that she had to acknowledge that it was, though she couldn't tell why. That is always the way with real poetry—you never can tell why, can you?"

Her chatter of books and of college filled the room. She was looking over his law books now.

"Are you a lawyer or just studying? And what a queer place for an office! Who are your clients? The birds? What a delightful kind of lawyer to be! I suppose that you take the case of the sparrows against the park commission, and prosecute the hawks when they kill the poor little birds. And do you extend any mercy to the little boys who rob nests?"

"I shall certainly take only bird cases after I become a lawyer," he said, laughing with her. "For I'm just studying as I get time from my work."

"And what is your work?"

So they sat on the sofa, he hugging his knee and she leaning back comfortably on the cushions, while he told her how he swept the sea for incoming ships; how he knew each day by telegraph from New York what vessels were expected; how with this and the first sight of their hulls and rigging he could almost always tell what they were long before they raised their code signals or burned their lights.

"Oh, never mind; I sail, you know."

Then they talked a little of sailing, and of old adventures on sound and bay; and he, quite at his ease now, quite content with the moment, displayed his electric clock.

"And that reminds me—it's within five minutes of the hour and I must take a look. Get close to the stove, for I'm going to make it cold!" The open chute let in a stab of winter air.

"There's a light away down by the horizon. The Lucania is due tonight. And now I'm going to teach you something about my trade. On a night like this, and with the wind in that quarter, sailing ships and tramp steamers wouldn't be trying to make it home at all. There's no other transatlantic due except the Lucania. So I take the risk and wire, 'Lucania sighted.' I've made one or two bad mistakes that way. I hope," he added "that I'll be a better lawyer than I am a marine observer."

For a minute nothing was heard above the winds except the metallic clicking of the key. When he had finished and closed the wire, he found her looking at him again. Every time he caught one of those looks, it brought a new, delicious surprise. Her eyes, he saw now, were deep brown. Her face was all velvet shadows and quick lights of emotion. She was pretty—she was more.

Her expression, which had been vague, became definitely puzzled.

"Tell me," she said, "I don't know you—now do I? And yet I don't seem to be afraid of being up in the air—I didn't mean that for slang, either!" At this, both being at the age where anything is a joke between the sexes, they laughed together.

"Why, you are a kind of Lord of the Enchanted Land," she went on. "You are a Merlin with your castle in the air and your magic wires that talk far away. Or—who was that magician who used to live on the sea cliffs and lure ships? No matter, I'll call you Merlin." Her expression changed again. That was the queer thing about her—the quick shifts of expression. Almost as strange as her presence there on Fire island. This time it was sheer weariness.

"I'm tired," she said, "or something."

"When have you had anything to eat?" he said, and then reproached himself for pelting again at his bubble of dreams.

"When did I—no matter—yes, I'm sure I'm hungry."

"And so am I!" he said quickly, glad to have turned her away from the mystery. "I usually sat up here at night. I'll tell you what I'll do. I'll bring up the food and cook it here, and we'll have a fairy banquet in the air palace."

When he returned, the room had a new aspect. Her wet clothes were in a bundle in the corner. The chairs were moved about; the papers on the desk were in neat piles, the room had an aspect of feminine occupancy.

"Your familiar spirit, O magician, has been tidying up," she said.

"You shouldn't have done that—you are tired—but here are ham and eggs and bread—I made it myself—and coffee to keep me awake. I'm sorry I haven't a lamb chop to offer the fairy princess, and only condensed milk for the coffee, but even my magic wand can't conjure up fresh meat and milk on Fire island in December. We had a cow once, but she inconsiderately died!"

"Ham and eggs and condensed milk! That's like canoe trips. Now, you fill the kettle first; that's an obedient magician, and I'm going to lie here and watch you cook, and order you about." She smiled up at him from under her straight dark brows.

And as he measured coffee, cut ham, set the eggs popping in the pan, spread an old towel for a table cloth, she talked, making music in the tower room. Before they sat down to their supper, they had got quite through the first stratum of acquaintance, which is tastes and adventures and views on people, and were down to the second, which is hopes and aspirations and views on life.

He told her how his father had died while he was still in high school, leaving him with a living to make, and how he had turned to the key because he used to play with telegraphy when he was a little boy; how he gave up a chance to work his way through college because of the sister left him to support; how he had been reading all the time to make up for the university education he could not have. Now his sister was grown and teaching, but it was too late for college and he was reading law all by himself. She listened with the wide-eyed wonder of a child.

"And just think!" she said, "I who am listening to this never had to think of money at all. Why, when I wanted to go to college, Aunt Penelope she seems to settle everything in our family, does Aunt Penelope—she wouldn't have it for months and months. She said that none of our people ever sent their girls to college, and she didn't like the idea. But how I've loved it, and how hard I've worked with my books—too hard, I suppose."

She was rich, and hers were "our people." He felt a barrier colder than the icy night—for he was at an age when such things count. Yet her next words flicked it away.

"Do you know, I never told them at home—but I'm going to make my own living for at least three years after I graduate. That's one reason why I've worked so hard, I suppose."

"And after that?"

"It's supposed to be Bar Harbor and Europe in the summer and dances and teas in the winter—but it won't. That's looking rather far ahead, though, isn't it?"

When they had finished and Woodford had stacked up the dishes, she looked about for his pipe; asked him to smoke.

Suddenly Woodford became aware of a light at the seaward window, a blue ghost-flicker in the blackness.

"The Lucania!" he cried. "I had forgotten her. She's off the island now, burning her signals." The blue died away, leaving on the horizon the faint, illumined honeycomb that was the Lucania, and flared up again.

"Two blue lights, two Roman candles," he said. "That's the Cunard signal. Wait a moment and see the candles burn." A dainty ball of blue fire streaked the sky. "You see, I won when I took the risk of wiring that the Lucania was sighted. On nights like this I like to look at the steamers through the telescope and know that there is company out there. Not tonight, though," he added, smiling back at her. "But would you care to look? Sometimes I can make out the passengers behind the cabin windows."

"I'd like it very much."

"Then watch out for the wind when I open the chute."

The room grew cold again. The papers on the desk went scurrying.

"Something in the chute," he said. "I wonder——" and into the room tumbled a confused, flopping, brown bird. He rammed the chute tight shut, and turned to find the girl crouched on the floor, cooing and crooning over the bird, which lay kicking feebly, all of a huddle.

"Oh, bird, bird!" she was saying over and over again. She picked it up and held it to her breast. Tears were dropping on the brown plumage. She was crying.

"It is only stunned a little," he said reassuringly. "They often come in so."

"Oh, do you think that? And you don't kill them or put them out, do you?"

"Oh, no! I keep them until they are quite over it."

"Do you know, I thought you'd do that!" She looked up smiling, although a tear had perched itself in the corner of her mouth. She seemed to have forgotten all about the bird until it came to life with a desperate fluttering, flew out of her grasp, began to tilt frantically against a window. He caught it deftly from behind, and clasped its wings with his fingers.

"Now watch," he said, "how I treat such cases." From under the table he brought a wicker cage. "I made it for this. When I've shut them in they can't get enough wing room really to fly and hurt themselves as they would if I left them loose in the room, and in the morning I always take them out and let them go."

She spoke suddenly from a sea of musings.

"Was that how I came here?" she asked. "How did I get here, anyway? Have I lost my flock? You're kind, aren't you, to birds and girls who blow in with the storm—oh, bird, bird!" She was crying again.

Her whole form relaxed, so that she sank heavily on the sofa. Still weeping softly, she drew up her feet, cuddled down among the pillows.

"I've been crying, and they told me so often that I mustn't. Oh, I seem to have cried so long!" Each word came more softly than the last. She was going to sleep like a child; yet after a time she roused herself.

"There doesn't seem to be any bedchamber in your palace, Merlin. May I sleep here for a little while? That's the best thing to do when you've been crying. Thank you. Good night—somehow it doesn't seem right to call you Merlin when I say good night. What——"

"My name is Jack."

"Goodnight, Jack!"

"Goodnight—Helen!"

"Betty," she corrected, drowsily, and her eyes closed.

Long he watched her, his shoulders bent, his hands clasped between his knees.

"No, no!" he said under his breath, "it's Helen. Do you hear, dear heart? It's Helen!"

The instrument at his elbow clicked and began "talking."

"FI—FI—FI——" it said—his call. He answered, and it dotted off this message:

"This is Babylon—Elizabeth Coulter, from Clark's sanitarium here, got loose tonight, and skipped. Captain Bell's sloop is gone. She can handle a boat, so they think she took it and sailed through his ice-cut into South bay. Watch bay at dawn. White sloop, green line. Tell surfmen to patrol inner shore. She's 5 feet 7, weight 130, brown eyes, black hair, brown tailor dress, brown coat, mink furs. Wears Smith college pin. Hustle yourself. Her people are big bugs."

The clicking stopped. Woodford sat staring at the message which his hand had written automatically. He walked over to the sofa. From the folds of his great raincoat there peeped one relaxed little hand. So gently that she did not even stir as he kissed it.

"Goodby, Helen," he said. "Oh, Helen, goodby!" And the key broke in:

"FI—FI—FI—I lost you. How about it?"

The message which traveled back to Babylon was full of stops and hesitations and errors in the Morse code, as though the operator were a beginner or nervous——

"She is here in the tower. Don't know how she got here. Tell Clark people if they start now they may make scooter passage at dawn from Sayville to Point o' Woods."

[illegible]

"Good boy. Clark and party start right away. Clark says this will be money in your pocket. How——"

But Fire Island had thrown the wire open, cutting off communication.

The morning was bright and almost calm after the storm, when Dr. Clark and two assistants toiled through the sands to the telegraph tower. At its base they met a haggard young man.

"She's up there," he said, beating their inquiries. "She's asleep and all right. I've switched the wire on to the keyboard in my cabin, so that you will be alone."

He was turning away when the doctor stopped him.

"You're the operator, aren't you? Well, how did she ever get here? Lord, she gave me a scare! Her people are friends of mine, too, and I wouldn't——"

"There!" said the operator, cutting him short and pointing to the inner shore. A wide, green rift showed through the ice pack, a clear passage into the open water of Great South Bay. Where this rift met the shore a white sloop lay wrecked on the sand, its jib, still wet, whipped to ribbons.

"The wind ripped the ice open," he said. "Happens that way sometimes, before the pack sets. She must have been steering straight for the light."

"Well, I'm confounded!" said the doctor. "I knew she was something of a sailor, but to think of her handling a boat like that! Lord, I'm relieved——"

Woodford looked the doctor in the eye, started to say something, and stopped.

"Well?" said the older man sharply. "you've got something to tell me."

"No," said the operator, "I've got something to ask you. Is she—is she insane?"

The physician threw a glance of his keen eyes into the face before him.

"I'll tell you," he said, "because you've helped me out of an awful hole, though it's really none of your business. She's as sane as you or I. Her memory's gone—that's all. Too much study, and something snapped. You wouldn't understand if I told you more."

"I don't want to," said Woodford, as he turned and walked into the cabin.

The night had been a whirl of emotions, so that he had not slept nor felt the necessity for sleep. In the early dawn he had fought out his disillusionment. There was no more emotion in him. Alone, now, he dropped his face into his hands, put his elbows on the kitchen table—and fell asleep.

The doctor, entering in a whirl of excitement, woke him half an hour later.

"Here!" he cried, "wake up! How did she talk to you last night? Did she seem to remember anything?"

"Yes—why? For a man just roused from sleep the operator was astonishingly alert and eager.

"Because—queerest thing I ever saw—she seems to remember—symptoms all good—shock or something—never saw anything like it——"

"Is she cured, doctor?"

The eagerness of the question brought back Dr. Clark's professional caution.

"We can't be sure about that." He looked the younger man squarely in the face; and a half smile, as though caused by an amusing revelation, curled the corners of his mouth.

The rift in the ice had widened under a ghostly December sun. A sloop had put out from the "mainland" to make the passage before night should close it. As Babylon had already informed Fire Island by wire, Burke was aboard, and it would carry back Dr. Clark and his patient.

The girl stood on the shore watching the little white vessel dance over the winter waves. Woodford watched, too. For the first time in many months there was no operator in the Fire island tower.

In a quarter of an hour Burke would be back to relieve his loneliness. The operator smiled grimly at the thought. Neither Burke nor any other man alive could bring comfort or company into his life on Fire island thereafter. For the girl was going away. His bubble of dreams had burst.

She turned and came to him. There was a puzzled look in her brown eyes, yet she spoke as an old friend.

"It's coming back to me," she said, "the old life. I began last night to remember. But I can't seem to remember you in it, and that's strange."

He drew a long breath.

"I must go back to the tower now. Goodby—Helen."

"Why do you say goodby—and why do you call me Helen? It isn't my name—is it?"

"No," he said, "but I shall always think of you that way. Do you mind?"

She repeated the name softly once, twice.

"No, I love to have you think of me so."

"It was only a dream," he said, unsteadily, "and it's over."

"I've been in a dream, too," she said, "a pretty dream after a long, dead sleep. And I don't want it to be over—must it be over?" She moved closer to him. "Was that what your goodby meant?"

He nodded. The girl looked up into his face.

"Aren't you coming back with me to help me remember?"

Dr. Clark had come up behind them. His sharp tone broke in:

"Certainly he's coming back," he said, and he pushed Woodford aside.

"It's unethical to drop a patient in the middle of a case," he whispered. And then, more seriously, "Hang it, man, I'll see that the company sends a substitute through."

Woodford turned and looked at the steel tower where "Pollock on Torts" waited for his clients, the birds. He turned again to the beach and saw Burke's sloop rounding into the channel between the ice floes. The girl drew close again.

"Won't you come, too?" she repeated.

"Yes, Helen," said the operator. "I'll come, too."

Dr. Aked Writes on Woman Suffrage

The Rev. Dr. C. F. Aked, who came last year from Manchester to the Fifth Avenue Baptist church in New York, in an extremely interesting article in the November number of The North American Review, describes "The Woman Movement in England." Dr. Aked calls attention to the curious fact that, before the passage of the reform act in 1832, women properly qualified could vote in all elections in England, so that the object of the present suf- [illegible] which they were deprived some three-quarters of a century ago. Dr. Aked says:

"It is demonstrated that a vast number of the thinking women of the country want the vote. It is demonstrated that an enormous proportion of the philanthropic and, so to speak, devout women want to vote. It is demonstrated that overwhelming masses of the toiling women want to vote. It is not going too far to say, all respect paid to anti-suffragists of the name and fame and character of Mrs. Humphry Ward, that some of the best brains and best hearts of England want the vote for women. One does not desire to [illegible] dithyrambic in a calm discussion of a political movement, but it is simple fact that the zeal of the women is religious and that their courage has risen to heroism. They are possessed by the enthusiasm of humanity and they know the joy of sacrifice for a great cause. Woman has come to understand woman, and women have come to sympathize with women in a manner which itself marks the dawn of a new day. The power of politics to raise the status of women everywhere, ameliorate distressful industrial and social conditions, and to open out large fields of social service is realized by them now too clearly for them ever to recede from the position they have taken. And [illegible] the day they will arrive."

NEWSPAPERARCHIVE®
NEWSPAPERARCHIVE®

Gazette Want Ad. Rates

5 Cents a Line Per Day
25 Cents a Line Per Week
$1.00 a Line Per Month

Guaranteed Lost Ads No Results; No Pay

Just Telephone 215

If you haven't [illegible] to a [illegible], leave your ad. at any of the [illegible] [illegible] offices and it will receive prompt attention:

WARNER AND [illegible], 1012 [illegible] Ave. [illegible]
[illegible] DRUG CO., Cor. [illegible] Vall. 667.
[illegible] ST. PHARMACY, 1806 Colorado Ave. [illegible] West 63.
C. M. [illegible]MAN, 481 Colorado Ave., Colorado City. Phone West 85.
MUSICK'S PHARMACY, 119 E. Fountain, [illegible] Main 177.
[illegible] DRUG [illegible], Wood[illegible].
PAUL GOLDKE AND SON, [illegible] Next to [illegible], [illegible] 53.
CLAUDE [illegible]ART, [illegible], Colo. With [illegible] Co.

Gazette Want Ads.—Results

THIS FOR THAT

How often have you wished that you could exchange things, rather than sell or pack them away? How many times do you sell one thing, that you may buy another? Wouldn't you be pleased to know that you can exchange almost anything for the thing you want, at no cost, if you read Gazette Want Ads? If you are tired of your automobile and would like to own a choice piece of real estate, read Gazette Want Ads and learn what real estate owner wants an automobile.

Think of exchanging a desk for board, jewelry for riding clothes, piano for garden work, and you will know that there will be no limit to their value to you.

PROFIT BY GAZETTE WANT ADS

Our Guaranteed "Lost Ads"

Think of it—we guarantee to secure return of any lost article or no pay.

Give us a description of the article, any particulars, etc.; if we return it, pay the usual rate for the advertisement; if it is not returned, pay NOTHING.

Wants

WANTED MALE HELP.

SALESMEN WANTED—We receive hundreds of calls for salesmen from the best firms in the United States and Canada and our free employment bureau places hundreds of our graduates in good positions, many of whom are now earning from $1,000 to $3,000 a year and expenses that formerly earned only $35 to $60 a month. If you are ambitious and want to enter the best paid profession in the world our free catalogue "A Knight of the Grip" will show you how. No former experience required. Hundreds of good positions now open for the spring season. Write (or call) at our nearest office today. Address Dept. 614 National Salesmen's Training Assn., Minneapolis, San Francisco, Kansas City, Chicago, New York.

CIVIL service employees are paid well for easy work; examinations of all kinds soon; expert advice, sample questions and Booklet 131, describing positions and telling easiest and quickest way to secure them free. Write now. Washington Civil Service School, Washington, D. C.

WANTED—For 1909, 20 good specialty salesmen, staple line with attractive advertising. Permanent, worth $3,000 to $6,000 annually to producers. Give permanent address. I. P. O. Box 470, Kansas City, Mo.

CAPABLE salesman to cover Colorado with staple line. High commissions with $100 monthly advance. Permanent position to right man. Jess H. Smith Co., Detroit, Mich.

SALESMEN to carry our souvenir post cards as side line. Big money maker. Good inducements to right party. State references. Gartner & Bender, publishers, Chicago.

WANTED—Man to work at home making prints, no canvassing, steady work, easily earning, $15 week. Particulars, Eros Manufacturing Co., 1 West 34th St., New York.

SIX young men, willing to work, and having $75 to invest, can have work taking them through the southern states this winter and paying well. Address N-99, care Gazette.

WANTED—Railway mail clerks. Commencement salary, $800. Examinations soon. Preparation free. Franklin Institute, Rochester, N. Y.

WANTED—First-class carpenters, to exchange work for desirable lots, part cash paid. The Hastings-Allen Co., 118 N. Tejon St.

RAILWAY mail clerks. Examination soon. Preparation free. Franklin Institute, Rochester, N. Y.

BEST help furnished free. Orders filled promptly. National Agency, 30 S. Tejon.

COMMON [illegible] wanted [illegible] exchange for [illegible] [illegible] Pikes [illegible]

Wants

WANTED MALE HELP.

WANTED—Energetic people to prepare for clerical work. Positions guaranteed to all graduates of combination course. Colorado Springs Business College, 109 N. Tejon. Phone Main 1745.

Y. M. C. A. 20th Century Business College and Y. W. C. A. don't deceive the public. Proficiency in shorthand in 3 months guaranteed.

WANTED—Neat-appearing young lady; pleasant, steady position; good pay. N-208, Gazette.

SPEND the "extra" 9 months holding good position by learning latest at Y. M. C. A. or Zig-Zag Business College.

WANT man to work strictly on commission basis for old established real estate firm. Address A. B., Box 1052, city.

TEAM work wanted in exchange for merchandise. Maddocks, 21½ Pikes Peak.

WANTED—Boy to wash dishes for his board. 415 E. Pikes Peak.

HAVE you seen her? Look in Balcomb's window.

WANTED FEMALE HELP.

WANTED—Energetic people to prepare for clerical work. Positions guaranteed to all graduates of combination course. Colorado Springs Business College, 109 N. Tejon. Phone Main 1745.

Y. M. C. A. 20th Century Business College and Y. W. C. A. don't deceive the public. Proficiency in shorthand in 3 months guaranteed.

WANTED—Good, experienced white girl for general housework; family of two. 1730 N. Nevada.

NURSES' Training School; six weeks completes; diplomas; opens Dec. 10th. 1235 18th Ave., Denver.

WANTED—Neat-appearing young lady; pleasant, steady position; good pay. N-208, Gazette.

WANTED—Cook. 1228 Wood Ave. Apply 509 N. Cascade Ave.

WANTED—Cooks and good help of all kinds. 302 N. Tejon St.

COOKS, waitress, good place for general, no washing. Mrs. Rhind, 306 De Graff.

HAVE you seen her? Look in Balcomb's window.

WANTED—Good girl for general housework. 606 E. Boulder.

COMPETENT German or Swede for general housework; steady place. 1022 N. Weber.

WANTED—A competent cook. Apply to Mrs. [illegible] 11 N. Weber St.

Wants

WANTED FEMALE HELP.

LADIES make money selling guaranteed silks direct from looms. Cut any length. 1-3 saved. Express prepaid. Write for information. Lenox Silk Works, 229 Fifth Ave., New York.

WANTED—Nurse maid for child one year old; one accustomed to children. Apply at the National Hotel, Colorado City.

A LADY to do general housework; permanent position to right party. For particulars, call at room 40, First Nat. Bank building.

LADY SEWERS—Make shields at home. Materials furnished; $15 per hundred. Particulars stamped envelope. Dept. 308 Imperial Shield Co., St. Louis, Mo.

EARN $5 daily advertising Zaira diamonds. Sample ring free. "Zaira," 4 Wells St., Chicago.

LADIES Good pay on ribbon work, anywhere; sample, 2c. Box 516, Roberson, Middletown, Conn.

WANTED—An apprentice at Mrs. Anna Bethman's Hair Dressing Parlor, 27 E. Kiowa.

FOUND.

CRYSTAL, with ring, of lady's watch; found Saturday, on Tejon St. Owner call at [illegible]

Wants

WANTED AGENTS.

AGENTS earn $25 to $50 per week selling our new styles Merry Widow waist patterns. Swiss embroidery waists, [illegible] shawls, etc. Catalogue free. National Importing Co., Desk D, 699 Broadway, New York.

MANAGER wanted, every section, to appoint agents for new improved penny peanut-vending machine; $80 weekly easily earned; finish beautiful; no unloading; sold on easy payments; thousands now in use; sample sent free. Proposition will please you if we still have opening in your section. Great Western Scale Mfg. Works, Dept. P, Chicago, Ill.

AGENTS wanted for a high-class beautifully printed and illustrated dollar-a-year woman's magazine. Commission, fifty cents on each dollar subscription. Write for agent's free outfit. American Home Monthly, 3 Barclay Street, New York.

WANTED TO RENT ROOMS.

WANTED—By teacher, small room, near High school, permanent. Address N-200 Gazette.

STORAGE AND TRANSFER.

[illegible]

Wants

WANTED SITUATIONS.

WANTED—Nursing; terms reasonable; references by permission of Drs. Arnold and Dr Lennox. Phone White 542. 309 N. Sheldon.

WANTED—Situation. Competent business man desires situation as bookkeeper or office man. Address N-195, Gazette.

WANTED Situation as housekeeper, no objection to country. Mrs. Jackson, 309 S. Cascade.

YOUNG man wants position as collector; can give references. Address N-198, Gazette.

WANTED—Position as nurse for [illegible] children or second work. Address N-206, Gazette.

WANTED—Plain sewing and mending. 829 E. Boulder street. Phone Red 431. Mrs. Barrett.

MIDDLE-AGED, experienced child's nurse wants position. 15 S. Wahsatch Ave. Red 295.

WANTED—Second work by experienced colored lady. Mrs. Briggs. Phone Main 2067.

POSITION wanted by two girls, one as cook, one as waitress and chambermaid. 614 E. St. Vrain St.

SEWING at home or out, children's sewing a [illegible] [illegible] in Pueblo.

Wants

WANTED SITUATIONS.

WANTED—Position as bookkeeper, part time, experienced. N-201, Gazette.

SWEDISH girl wants work by the day. Call 126 N. Nevada. Phone Red 222.

WANTED—Plain sewing at home. Mrs. Smith, 115 S. Nevada.

FAMILY washings by the month by experienced laundress. N-179, Gazette.

POSITION as butler or valet; best references. 1131 N. Cascade Ave.

COLLEGE man with best of references would like music pupils. N-207, Gazette.

HAVE you seen her? Look in Balcomb's window.

COMPETENT lady bookkeeper desires office work. Address N-209, Gazette.

WANTED—By young lady, good seamstress, sewing out. Phone Main 485.

WANTED MISCELLANEOUS.

The Electro Thermatorium

Baths, manual therapeutics, osteopathy. 124 S. Tejon St. Phone Main 1425.

ELECTION is over; get down to business; have Hayden paint your house; sells better; rents better; looks better. Phone 2372.

WANTED—Lace curtains to wash and stretch, 50 cents pair. Satisfaction guaranteed. Phone 1195.

HIGHEST prices paid for cut hair and combings. Mrs. Anna Bethman's Hair Dressing Parlors, 27 E. Kiowa.

TO BUY single harness with collar and hames; double work harness, leather or chain. Address J. R. D., Gazette.

RESPONSIBLE party would like care for house for the winter. N-202, Gazette.

WANTED—Small building for coal house or one or two coal boxes. Address N-197, Gazette.

CASH paid for men's clothing. Write or call 13½ E. Huerfano St.

SHOE repairing, called for and delivered. Phone M-1653. Electric Shoe Factory.

WANTED—1½ or 2-horse electric motor. Hewitt, 114 Cheyenne Ave. Phone 517.

WANTED—Belgian hares. Phone 2091.

WANTED—Pair crutches, 4 ft. 7 or 8 inches in length. Address N-203, Gazette.

MISCELLANEOUS.

SWITCHES, pompadours, puffs and all kind of hair work made to your order from cut hair and combings. Mrs Anna Bethman's Hair Dressing Parlors, 27 E. Kiowa St. Phone Red 394.

SWITCHES pompadours, puffs and all kind of hair work made to your order from cut hair and combings. Mrs. Anna Bethman's Hair Dressing Parlors, 27 E. Kiowa St. Phone Red 394.

[illegible]

Wants

TO RENT UNFUR. HOUSES.

UNFURNISHED FOR RENT.
[illegible] rooms, modern, close in .... $[illegible]
[illegible] rooms, close in .... [illegible]
[illegible] rooms, close in .... [illegible]
[illegible] rooms, close in .... [illegible]
[illegible] rooms, modern .... [illegible]
PAYTON REALTY CO.
Ore. 161 S. Tejon St.

THE FOLLOWING HOUSES
For Rent, Furnished or Unfurnished,
$10 TO $50 PER MONTH.
3-4-5 and 6-room houses. Two blocks east of postoffice; nicely furnished to accommodate 5 adults; price no object to right party. Apply 21 S. Wahsatch, today or tomorrow, between 8 a. m. and 5 p. m.

FOR BARGAINS
In houses to rent, houses and lots close in for sale, see A. Moore, 332 W. Bijou. Phone 656.

FOR RENT—Unfurnished 5-room house; bath, lights; 1 block from court house, $25. Wm. Gray, 26 P. O. Bldg.

UNFURNISHED five-room cottage; modern, except heat. Apply 915 E. San Rafael.

6-ROOM modern cottage 218 N. Wahsatch. Call at house in rear.

$22.50 PER MONTH.
NEW, fully modern house; one block from car. Maddocks, 21½ Pikes Peak.

FOR RENT—Three-room cottage. Hewitt, 114 Cheyenne Ave. Phone 517.

NICE 4-room modern cottage. 1222 N. Prospect.

7 ROOMS range, hot and cold water, bath; reasonable rent. Call 210 N. Tejon.

SMALL store room, 6-room house, 2-room furnished. O. H. Olney, 23 S. Tejon.

FOR RENT—Three-room cottage; close in. 710 N. Wahsatch. Phone 2355.

5-ROOM modern except heat; close in. Inquire 308 N. Weber.

9-ROOM, modern house, 218 E. Monument. Phone Main 126.

FOUR-ROOM house; No. 9 W. Moreno; good cellar; water inside.

5-ROOM house, modern. 629 E. Boulder.

4-ROOM house for rent, unfurnished. 11 W. Fountain.

CLAIRVOYANTS.

MRS. SAMPSON, Noted Psychic; a medium, not a fake; readings daily; meetings Thursday and Sunday evenings. 118½ E. Pikes Peak, Barnes Bldg., upstairs.

MADAME GWYNNE will give palm readings and clairvoyant tests Wednesday evening, N. W. corner Kiowa and Nevada. Readings daily, 50 cts.

ALL persons interested in spirit phenomena come to Mrs. Gill's dead trance circle tonight, 8 o'clock. Last meeting. At 12 N. Nevada. Admission, 15 cts.

TEST meeting tonight. Will have an [illegible] [illegible] Ave. [illegible] Building [illegible]

NEWSPAPERARCHIVE®
NEWSPAPERARCHIVE®

FOR SALE REAL ESTATE.

NOW IS THE TIME TO BUY

[illegible] you ever expect to purchase a high-[illegible]e modern home you will never have [illegible]tter opportunity than now [illegible]aterial is low but is sure to advance [illegible] be very near future
WE HAVE JUST FINISHED
[illegible]ral houses of four and five rooms and [illegible], with and without furnaces Also [illegible] them of three and four rooms with-[illegible] bath.
[illegible]ese houses are beautifully built and [illegible]hed, have fireplaces hard-wood pol-[illegible] floors, leaded cut glass windows [illegible]tic and convenient china closets, [illegible] cabinets and buffets Finishes are [illegible] sion oak, natural pine and white [illegible]al; all doors are of curly birch all [illegible]ware solid bronze; kitchen and baths [illegible] enameled tile wainscot and the best [illegible]celain and nickel plumbing In fact, [illegible] houses are high-grade and right up [illegible] minute.
[illegible] NTS AS LOW AS $50 TO $200 [illegible] AND $10 TO $25 PER MONTH [illegible] PAY FOR YOUR CHOICE.
[illegible]E HASTINGS-ALLEN REALTY AND BUILDING CO.
119 N. Tejon.

BARGAINS

[illegible], North Cedar St., fine lot. Terms [illegible]. Price $750.
[illegible] and bath, North Prospect, east [illegible] Price $1,000
[illegible] fully modern, large lot, on one [illegible] streets north Price $2,100
[illegible], fully modern, north. This is [illegible]tive little property Price $2,650.
[illegible] modern, on North Tejon St. [illegible] by non-resident and they are anx-[illegible] sell. Price $3,200.
[illegible] and reception hall, north, close [illegible]ada Ave This is a very pretty [illegible]fully modern and in excellent con-[illegible] south front Price $4,200
[illegible], reception hall and sleeping [illegible] modern. North Tejon St, well lo-[illegible] priced to sell Price $4,500
[illegible] fully modern Wood Ave This [illegible] fine property and I would like to [illegible] you through Price $7,750
[illegible], fully modern north, hot [illegible] heat Price $9,000
[illegible] W. WILLIAMSON
27 N Tejon St

$4,750
8 rooms strictly modern full size lot located 1600 block N. Cascade, a bargain at price
POND REALTY CO 132 East Pikes Peak. Phone 346.

SNAP

[illegible]ve a new, fully modern 6-room [illegible] (never been occupied) that can be [illegible] for less than cost of house alone [illegible] house was built for a home, and [illegible] porcelain open plumbing, fire-[illegible] electric lights range, large closets, [illegible], shades screens furnace full [illegible] and lot 50x155, with la[illegible] shade. Choice location, ¼ block from [illegible] and church, and one block to car, [illegible] cash; balance can run 3 years Ad-[illegible] Owner, N-152 Gazette

[illegible]STALLMENT BARGAINS

[illegible] price of real estate in Colorado [illegible] is advancing Why not buy one [illegible]ese properties while you can get [illegible] at these prices and save rent"
$2,100
[illegible] is northeast close to car It has [illegible]ns bath, lights cement cellar tiled [illegible]en and bath almost new lot 50x100. [illegible]rice is only $2 100 You can buy it [illegible]00 cash and the balance at $20 a [illegible] including interest
$3,000
[illegible], fully modern in every way, on [illegible]ner lot You can buy this with a [illegible] payment down and the balance like
WILLIAM GRAY
26 P. O Bldg

$3,000
[illegible] rooms, modern; lot 60x150 ft. plenty small fruit fine lo-[illegible]cation north
POND REALTY CO 132 E Pikes Peak Phone 346

[illegible]ARGAINS IN REAL ESTATE [illegible]rance written in best old line com-[illegible]
TAKE NO CHANCES
[illegible]ATTHEW KENNEDY
112 E Kiowa St

[illegible]AP- The owner of a nice little 4-[illegible] cottage in splendid neighborhood [illegible] 2 blocks of business [illegible] cut the [illegible]om $1,550 to $1,375 lot 50x190 Part [illegible] balance monthly If you are look[illegible] a bargain in a small property, [illegible]

FOR SALE REAL ESTATE.

Safe Investments

$6,500
A 100x190-foot corner with two six-room houses, modern except heat, and two neat 4-room cottages, all in good repair and well rented, southern exposure and nicely located, walking distance and 1 block to car You can't build houses for the price quoted

$4,500
Corner lot with an excellent 8-room house and a neat 4-room cottage, both fully modern and in good condition, 1 block to car and close to school

$1,900
4-room house, fully modern except heat; large east-front lot with house and premises in very best of condition close in; on car line

$1,700
6-room house, fully modern except heat; south front lot, close in.
We write fire insurance

A. B. WILLIAMS & CO.

Tel No. 1260. 113½ N Tejon St

AFTER ALL

IT DON'T TAKE SO MUCH MONEY TO BUY A NICE LITTLE HOME
We Can Sell.

ON—	N Prospect, 4 rooms and bath	$1,600
	Glen Ave, 5 rooms and bath.	1,900
	N Corona, 4 rooms and bath	1,900
	N. Corona 6 rooms and bath	2,2[illegible]0
	E Boulder, 4 rooms, modern	2,000
	E. San Miguel, 4 rooms and bath	2,000
	E. Kiowa, 4 rooms, not modern	1,400
	E Monument 4 rooms and bath	2,100
	West Platte, 6 rooms modern.	2,100
	N Chestnut, 5 rooms and bath	2,000
	West Kiowa, 5 rooms large lot	1,700
	N Custer 5 rooms, bath (new)	2,100
	N El Paso 5 rooms, modern	2,100
	N Prospect, 5 rooms and bath	2,500
	E Cache la Poudre, 5 and bath	2,000

More Money will get you something better, and it's on our list

C. E. TYLER & CO.

17 N Tejon. Phone 485.

$850
4 rooms, water in house, good size lot; close in, will sell on easy payments
POND REALTY CO. 132 E Pikes Peak Phone 346

Special Bargain In East Side Cottage

4 rooms with all the modern conveniences, including hot water heat lot 40x140 one of the finest chicken houses in town If you will act quick you can have this property for $2,100, $1,280 must be cash

THE NATIONAL REALTY CO.

35 P O Bldg.

FOR SALE
A great bargain in a 12-room house, fully modern, hot water heat, two baths and sleeping porch This property is close in and very desirable for rooming and boarding
ORRIS & LONG
Room 40 Bank Building

FOR SALE—A 3-roomed house with full-sized lot, reasonable In a fine condition For particulars address N-204, Gazette

FOR SALE—Two well-located lots, 150x160 1621 N. Royer

$2,000
4 rooms, modern located east San Miguel St easy payments
POND REALTY CO 132 E Pikes Peak Phone 346.

On North Nevada Ave.

FIVE ROOMS, MODERN EXCEPT HEAT.
WEST FRONT LOT 50x190
$2,500

THE STATE REALTY CO.

25 E. Pikes Peak

BARGAINS IN LOTS
BARGAIN NO 1—50-foot lot on Institute car line Price $350. Just cut from $500
BARGAIN NO 2—50-foot lot on west side short distance from car line Price, $300 These are big snaps. See us at once or telephone 1286
THE MORATH INVESTMENT CO
New Location, 4 and 5 Postoffice Building.

SNAPS- Large 8-room house modern, on car line near college, large lot, lawn, garden fruit and shade trees, only $4,000. Fine lot 50x190, 1915 N Tejon, $1,600 S J Britton 1012 N Walnut

FIVE large rooms, large lot, cement sidewalks lawn trees poultry houses and yards CHEAP for quick sale Owner leaving town. [illegible] cash, balance easy terms Address N-[illegible] Gazette

FOR SALE REAL ESTATE.

P

Over 101 S Tejon St.
$750
3-room on 50-foot lot, has range, hot and cold water, electric lights and barn situated near Deaf and Blind institute
$2,000
5-room, bath; electric lights gas and coal ranges; front and back porches, lawn and barn in Steele school district, between Nevada and Weber, house is new and fine, but owner needs the money
$3,500
6-room, strictly modern 1700 north on corner 100x150; has barn and other conveniences necessary to a good home
$1,100
3-room with bath range lights on fair-sized lot, near Van Briggle pottery This is an unusual bargain
$3,100
5 rooms, strictly modern, north between Tejon and Nevada, new Come in and talk to us about it.
$850
4 rooms, 4 blocks from P O, lot 50x100 This can be had on very easy terms

6

4-room house; modern except heat and light A well-built home; all city finished cemented cellar under all with hot and cold water also in cellar barn for 8 cows and horse, chicken houses and about ¼ block ground Nicely located Price $2,600 Inc $1,300 which runs 5 yrs not if desired You can get this equity for $295 if you act promptly
1 acre, all watered, with 4-room new house in fine location Price $2,500 For quick sale you can get it for $1,750, and some terms
2 acres, all watered and has new 4-room house, in fine location Price $2,850 For immediate sale we offer it for $2,050, and on easy terms
4 rooms, modern except heat nice shade, lawn, small barn chicken house lot 45x90; north end Price, $1,900 Terms
8 rooms, strictly modern; exceptionally well located, finely finished and a strictly first-class built home Price $3,200
4-room house, nicely located, in Roswell, lot 25x150; small barn and other minor improvements, house in fine shape Price, $950, for quick sale $275 gets it
IRELAND & ETHERTON
16 S Tejon St

SOME REAL SNAPS.

A well-arranged, well-built cottage of 5 rooms besides a smaller house and a good stable and a good-sized lot all for $1,700 or $800 less than its real value $300 down, balance $20 per month
A west side home of 5 rooms, 1 block from car line Sacrifice by Tuesday for $1,100
A modern cottage of 7 rooms in north end goes to the quickest buyer for $3,200
Lot east side on car line $7[illegible]
Lot west side big snap $300
THE MORATH INVESTMENT CO
New Location 4 and 5 Postoffice Building

FOR SALE
4-room house good barn good [illegible] close to school and church Price $950, $100 down and balance on monthly payments.

6-room house good [illegible] barn [illegible] chicken house This is a splendid place for chickens, as there are plenty of running room Price, $800 $100 down, and balance in small monthly payments

5-room house south end good [illegible] shade and lawn Price $800 $100 down balance on small monthly payments

6-room modern house, northeast part of the city, choice location large lot all fenced Price $2,100 Half cash balance on time to suit

S T JOHNSON
Real Estate Loans and Insurance
22 S Tejon St

Five Rooms Modern Except Heat $250 CASH

BALANCE MONTHLY PAYMENTS LOT 50x190 SOUTH FRONT ONE BLOCK FROM CAR, EAST SIDE
PRICE, $1,650

THE STATE REALTY CO.

25 E Pikes Peak Ave

FOR SALE—1 9-room modern house furnished or unfurnished large sleeping porch Al barn 1 for horses or automobile, chicken house, everything in Al condition, lot 100x190 Inquire at 919 North Weber.

FOR SALE
A number of 5 and 7-room houses, well located Will sell at a bargain.
ORRIS & LONG
Phone Main 297. 40 Bank Bldg

A GOOD 2-room house large lot, on Colorado Ave; west end A snap at $80. Part cash, part monthly payments.
KINSMAN & WOLFF
404 Colorado Ave Colo. City.

$700 BUYS an 8-room house bath pantry A bargain at $1,500 $300 can be paid $10 monthly.
KINSMAN & WOLFF
404 Colorado Ave. Colo. City

AT A BARGAIN—Owner leaving city Beautiful almost new, modern cottage, cash or easy terms Owner, 22 Giddings Bldg

FOR SALE—One of the smoothest 80 acres of land in the San Luis valley For terms call or adress 124 E Madison St., Colorado Springs

MUST sell, Give, me an offer on this nice four-room cottage on S Cascade Ave Owner, 115 E. Bijou.

3-ROOM house for sale cheap if sold quick, must be moved off present lot 1031 E Moreno

FOR SALE—Six-room house and lot, 715 N Tejon, $4,500.

3-ROOM cottage, trees lawn, good location, clear Owner 710 E Cache la Poudre

HOM[illegible]EAD relinquishment for sale or [illegible]

FOR SALE RANCHES.

FOR SALE

400-acre irrigated ranch near Fountain This is one of the finest dairy ranches in Fountain valley is well improved, having a nearly new $1,200 house and other necessary improvements, there are now 100 acres in alfalfa and wild meadow There is an abundance of timber for shelter and farm use and with this ranch is one of the very best water rights If you want a nice place to live and a MONEY-MAKING PROPOSITION you best see us about this as the income from this ranch is HIGH compared with the price, the receipts from this ranch being over $2,000 per year, and the PRICE IS LESS THAN $25 per acre If YOU want a RANCH do not pass this UP

J. R. CANADAY & SON.

Room 16 P O Bldg Colo Spgs

FRUIT LANDS

We have 5, 10 and 20-acre fruit tracts, with full water rights for sale on easy terms We believe that these tracts will produce their cost in from two to four years The prices are sure to advance Call and get literature with full description

WESTERN REALTY COMPANY

25 E. Kiowa St

HAVE YOU GOT ANY MONEY?
I have one of the best ranches in El Paso county has never been offered for less than $8,000 If you have got $750 cash and will assume the incumbrance of $2,250. We can get together Call W L Phillips 7 Midland Building

BUSINESS CHANCES.

PARTIES wanting to leave the city on account of bad health will sell at a sacrifice a good-paying business Lady or gentleman can transact business any place. Small capital Be quick Call on Mrs Erwin Room 26 The Lennox.

THE ENGLEWOOD 1316 Colo Ave can be leased at a very reasonable price And what furniture a party would want at reasonable prices and easy terms A snap to right party See owner on premises for particulars. Mrs Proctor

PARTIES wanting to leave the city on account of bad health. will sell at a sacrifice a good-paying business Lady or gentleman can transact business any place. Small capital, Be quick Call on Mrs Erwin, Room 26, The Lennox

PARTNER with very small capital can get in my established office business Am going east and want some one to take care of my business. Apply Room 12 El Paso building from [illegible] p m only Will be in office Sunday morning from 10 till 12

BIG bargain in a fully equipped attractive restaurant outfit Cost over $700 Sacrifice for $250, A live opportunity for some one wishing to engage in this line of business
THE MORATH INVESTMENT CO
New Location 4 and 5 Postoffice Building

CAPITAL FURNISHED
Industrial manufacturing mining oil gas and railway stock and bond issues sold direct to investors, commission basis Samuel Graham & Co Selling Brokers, Montreal, Canada

A WELL-ESTABLISHED and growing legitimate business making expenses in winter and a bonanza in summer Owner must sell. Price $750 if taken quick. Address N-[illegible] Gazette

ON ACCOUNT poor health will sell or trade whole or part interest in large livery and boarding stable, $1 000 or $2,000 required Inquire Alamo livery

RESTAURANT for sale at a great sacrifice Call this week if you are interested

WESTERN REALTY COMPANY

25 E Kiowa St

FOR SALE Furniture and lease the [illegible] rooming house or will rent to responsible parties Inquire of owner [illegible] South Tejon St

WE OFFER a business proposition good for $170 per month and no capital or experience necessary write us today G[illegible] [illegible] Ave [illegible] Madison St [illegible]

A SNAP to beginner in raising [illegible] homer pigeons and nests for $65 Address P O Box 627

THREE hundred dollars ($300) buys stock of groceries fixtures complete, good location rent cheap Call 310 E Costilla

FOR SALE—Rooming house, cheap, object in selling party wants larger house 119½ E Huerfano St

Exceptional Opportunity For sale cigar, news and [illegible] stand in one of the best [illegible] N-177 Gazette

FOR SALE—A new and second-hand business at 415 S Tejon St cheap if taken at once

FOR SALE—Flat 12 rooms furnished, easy bargain 14½ E Pikes Peak Ave.

SMALL grocery store for sale cheap owner leaving town 201 N. Corona,

FOR RENT—The Rex rooming house, 48 rooms Smith's Packing Co

POULTRY SUNDRIES.

TWENTY fancy White Leghorn hens 75 cents each S J Britton, 1012 N Walnut

100 CHICKENS, big or little, 15c per pound 1301 S. Tejon

FOR SALE 3 dozen chickens 50c apiece, or $5 per dozen 530 E. Kiowa

FOR SALE—Bantam roosters and Bantam eggs for setting 706 W Pikes Peak

BICYCLES

WE need money and must have it: Columbia Rambler Tribune wheels will be sold at a discount of 15 per cent and 20 per cent All kinds of tires to close out from $2 00 to $7 00 each This is the only place in Colorado Springs to buy sporting goods at the right price. Lucas, 119 N Tejon

TO RENT OFFICES.

LARGE front office rooms centrally located Phone Main 1745

FOR RENT—Ground floor office [illegible] at Hastings & Allen Co. [illegible]

FOR SALE OR EXCHANGE.

For Sale & Exchange

$2,000—A nice cottage on east side, modern excepting heat, full lot, price very low at $2 000 Terms $500 in cash and balance reasonable terms
2,500—A fine fully modern cottage on east side Can make terms
1,500—A fine 4-room cottage on east side, fine condition; full lot and an elegant home Price very low at $1,500. Terms, $250 cash and balance $15 a month,
1,100—A 4-room house in south end, lot 50x125 Price, $1,100; terms, $100 cash and balance $15 per month.
4,500—An elegant 6-room cottage in north end, close to Steele school, and a bargain at the price named.
2 600—A nice cottage in north end; modern excepting heat, and a snap at the price
2,000—A fine 4-room modern house, close in, on east side, full lot; price very low at $2 000 for a quick sale.
2,500—A good large 15 room modern house on west side, good location and a snap at $3 500 for quick sale. Former price on this property was $6,000
2,250—A fine 5-room modern cottage, northeast, corner lot, good location Terms, $250 cash and balance $20 per month.
2,500—A fine valuable lot close in with 9-room house, good location Price very low at $4,500 for quick sale.
1,850—A very nice 5-room cottage with bath, range lights, full lot, south front, chicken house and corral Price very low at $1,850, terms, $500 cash and balance monthly
950—A good 4-room house on west side, with extra ground space, same as two lots Price for quick sale $950.
$2,250—A fine 6 room house fully modern, west side and a bargain at $2 250 Terms, half cash and balance on payments.
$2,[illegible]—A very nice cottage in north end, 5 rooms, fully modern Price very low at $2,250 May make terms if necessary
WHY DON'T YOU SAVE YOUR RENT AND BUY ONE OF OUR PROPERTIES ON THE PAYMENT PLAN WE ARE PLEASING OTHER BUYERS AND WE CAN PLEASE YOU IN PRICE LOCATION AND TERMS IT WILL PAY YOU TO CALL AND SEE US

A. P. MARTIN & CO.

Phone 394 126 E Pikes Peak Ave

FOR SALE OR EXCHANGE—A fine, two-story brick building, close in lot 50x190 feet modern in every respect nine dwelling rooms and one business room, Income $100 to $140 per month Equity $9,000 to trade for residences in Colorado Springs Denver or Greeley A good discount off for cash Phone Main 656 or address A Moore 332 W Bijou St, Colorado Springs

EQUITY in 1606 S Sierra Madre St. for two good teams, wagons and harness. Make offer 4590 Raleigh St. Denver, Colo.

FOR SALE OR TRADE—107 lots near Rio Grande depot, Fountain half value. Frank Harvey Pettingell, 315 Mining Exchange Bldg

FOR SALE—40 acres at Fowler Colo under High Line ditch, will take cottage for equity 407 S Weber.

MONEY TO LOAN.

DO YOU NEED MONEY?
You can get it of
THE STAR LOAN CO.
We are lenders in loans without assignment, mortgages or publicity, Easy payments and liberal discount if paid before due Room 25, First Nat'l Bank Bldg. Phone 678.

WEEKLY PAYMENT LOAN CO.
We loan money to anyone having a permanent position on their notes, without assignments or publication, at low rates and very easy payments.

Amt of Loan	Monthly.	Semi-Mo.	Weekly
$50 repay	$12.35	$6.20	$3.10
$30 repay	7.40	3.70	1.85
$15 repay	3.70	1.85	.90

All business strictly confidential
CHATTEL LOANS
On easy weekly or monthly payments at much lower rates than you can get elsewhere. Room 203, Colorado Bldg Phone Main 512

MONEY to loan on irrigated lands or town property at lowest rates Any amount. No delay.
Insurance written in companies of undisputed financial standing
W W WILLIAMSON
Tel Main 476 27 North Tejon St.

$10 TO $100 on furniture, pianos horses, cattle lowest rate 55 Bank Bldg.

HORSES AND VEHICLES.

FOR SALE
Good general-purpose horse (1,100 lbs), at right price Also buggy and harness. Call at Room 40, Bank building.
ORRIS & LONG.

FOR SALE—A first-class saddle and driving horse, sound and gentle Phone West 88

FOR SALE—Gentle driving mare; suitable for women and children Apply 515 N Cedar St

FOR SALE—Team young ponies delivery wagon, also good work team and low-wheeled wagon, cheap. 232 N. Arcadia

SINGLE harness and double-seated carriage, very cheap 9 Beverly Place.

TEAM wagon, harness for sale 822 Monroe Ave, Colo. City

FOR SALE Good saddle pony Very reasonable Phone 1994

RUBBER-TIRED phaeton, cheap Phone 1826 1115 Arcadia.

FOR SALE—Heavy wagon with coal bed and flat bed $35 123 S Cascade.

FOR SALE Horse wagon and harness, cheap N-117 Gazette.

PROFESSIONAL.

MOLES and superfluous hair [illegible] Mrs. Anna Beth [illegible]

ENJOY THE FRUIT OF YOUR LABOR AND BUY ONE OF OUR UP TO DATE HOMES
THE POND REALTY Co
REAL ESTATE LOANS RENTALS
INSURANCE
132 EAST PIKE'S PEAK AVE.

FOR SALE

HERE ARE TWO CLOSE IN HOMES THAT SHOULD SELL QUICK.
$4,100.00
8 ROOMS, FULLY MODERN, CLOSE IN, NORTH, CORNER LOT AND FINE LOCATION
$3,000.00
7 ROOMS, FULLY MODERN, CLOSE IN,
EITHER OF THESE PLACES CAN BE HAD ON EASY TERMS.

T. W. & J. E. COX

PHONE 1710 6 P. O. BLDG.

IT IS A STOCK RANCH

IN A VERY DESIRABLE LOCATION

Well improved Here is the description
2,360 acres patented, between 200 and 300 under irrigation and in cultivation also a lease on 640 acres of school land, and, in addition, there are thousands of acres of open grazing land Together with the ranch is a herd of high-grade Hereford cattle, besides horses, implements and crops on the place a 5-room house, a 8-room house large barns and other buildings
We can sell and include everything described in this list, at a price of $14 00 per acre
Let us sell you this ranch.

C. E. TYLER & CO.

17 North Tejon St. Phone 485

CLEANING AND PRESSING.

DON'T throw them away even if your clothes are soiled, and out of shape We can clean press and repair them in short notice Phone 820. Pantatorium 17 E Bijou.

FOR SALE FURNITURE

FOR SALE—Furniture, almost new 612 W Cucharas

HOUSEHOLD furniture chickens and fence wire Inquire 616 N. Corona

GRADUATE OSTEOPATHS.

DR G. W. PAULY and wife, graduates Still's college, Kirksville, Mo., 201-2 De Graff Bldg, 116 N. Tejon. Phone Main 1701. Best equipped office Best of service. Residence, 1211 N. Weber Phone Main 976. We believe that the cause of the disease must be removed in order to obtain a perfect cure. Come in and we will show you to your satisfaction what has caused your trouble.

E. L. MUMMA, M D and Osteopath. Graduate of medicine, St. Louis, Mo.; graduate of osteopathy, Kirksville, Mo. Office equipped with the latest appliances for treating chronic diseases. Special attention given to catarrhal and lung diseases. Office, Hagerman Bldg.; Res., 817 Colo Ave Phone—Office, M. 1074; Res., M 1822.

DR MINNIE E. CALLAWAY, 530 N Nevada Diseases of women or gynecological work a specialty Chronic diseases and nervous trouble treated successfully. Consultation free, Phone Main 1778.

DR J DAVID GLOVER; Still graduate; had post course under eminent specialists Best office most efficient [illegible] Main 2[illegible] 122 East Kiowa St

DR. JOHN M'NEIL, rooms 32-33-34 First National Bank Bldg Consultation free.

LEGAL NOTICES

NOTICE OF SALE OF UNCLAIMED FREIGHT
Notice is hereby given that the undersigned, The Chicago Rock Island and Pacific Railway Company a common carrier, will on the 18th day of November 1908 at 10 o'clock in the forenoon of said day, at its freight depot in Colorado Springs Colorado, sell at auction, to the highest bidder, so much of the following described goods or merchandise as will pay freight and charges thereon and expenses of such sale and cost of advertising, to wit: One bale of rugs said to contain twelve rugs and being the goods or merchandise delivered by J. L. Berkeley to the undersigned at Waterloo, Iowa, consigned to Giddings Brothers, Colorado Springs Colorado and received at Colorado Springs, Colorado October 21, 1907, said consignee being notified within three days of the receipt of such goods and having refused to accept same or pay the transportation charges thereon. More than ninety days having elapsed since the receipt of said goods or merchandise at Colorado Springs Colorado and no person having a right thereto having called for same The freight charges on said consignment amounts to $1 63 and storage charges to the date of said sale amount to $3 32. And surplus over and above the amount to pay said charges and proper expenses of such sale and advertising, realized by the sale of said goods or merchandise, or any part thereof will be held by the undersigned for the owner of said goods or merchandise.
THE CHICAGO ROCK ISLAND & PACIFIC RY CO

NOTICE
Is hereby given that the regular annual meeting of the stockholders of The Colorado Springs and Cripple Creek District Railway Company, for the election of directors and the transaction of such other business as may properly come before the meeting for action, will be held on Wednesday, the eighteenth day of November 1908, at 10 o'clock in the forenoon, at the principal office of the Company, in the City of Colorado Springs El Paso County
The stock transfer books of the Company will be closed at 12 o'clock noon, on Saturday, the seventh day of November 1908 and will be reopened at the expiration of three days after the final adjournment of the annual meeting.
(Signed) FRANK TRUMBULL, President.
(Signed.) J STEWART MACKIE, Secretary.

NOTICE is hereby given that the annual meeting of the stockholders of The Continental Mfg Co will be held at the store of W. I. Lucas, 119 N Tejon St Colorado Springs Colo on Tuesday Nov 17th 1908 at 8 o'clock p m for the election of directors and the transaction of any other business that may properly come before said meeting
ANDA A HILTON, Sec'y

NEWSPAPERARCHIVE®

Wants Wants Wants Wants Wants Wants

TO RENT FURNISHED ROOMS

FOR RENT.
Three furnished rooms in new, modern house; with hot water heat; close in; North Nevada Ave.
ORRIS & LONG.
Phone Main 267. 40 Bank Bldg.

HOTEL ORMONDE.
Cascade Ave., facing Antlers park. New management. New furniture. All outside rooms and modern; most desirable in city. Winter rates, $2.50 weekly.

TO ADULTS, not consumptive, 3 large sunny rooms, furnished for housekeeping; second floor; separate entrance; hot water heat; $15 month; light and heat extra. 1921 N. Tejon.

HOTEL KENNEDEC.
New building, new furniture, hot and cold water in rooms. Finest rooms in city. Winter rates. 132 E. Cascade Ave.

THE HALCYON, 326 NORTH TEJON ST.
Refined apts, single or en suite, hot and cold water; finest location; $12 and up.

FOR RENT—Two nicely furnished rooms with breakfast in private family; suitable for men. 116 East Clntan.

THREE very desirable modern rooms, with bath; close in; unlimited phone; Main 2356.

LIGHT housekeeping rooms; bath, electric lights, steam heat. 303 E. Pikes Peak.

FURNISHED rooms for housekeeping. 2 blocks from High School. 615 E. Boulder.

TWO pleasant, sunny housekeeping rooms; ground floor; close. 431 E. Platte.

SMALL, comfortable, clean room; closet; housekeeping or bedroom; $5 per mo.; close. 121 E. Platte.

NICELY-furnished rooms for housekeeping. 221 E. Bijou. Inquire for Mrs. Miner, 118 N. Weber.

TWO south sunny rooms, furnished for light housekeeping, cheap. No. 2 East Costilla.

PLEASANT rooms in modern house; kitchen privileges if desired. 520 N. Nevada.

FURNISHED front room for housekeeping. Call Sunday only. 307 E. Huerfano.

CLEAN, sanitary housekeeping rooms, on first floor; modern except heat. 217 S. Willamette.

ROOMS large and sunny, with kitchen privileges. 822 East High St.

ROOMS for light housekeeping (or without). 128 N. Wahsatch.

NEAT and cosy housekeeping rooms, close in; new house. 425 E. St. Vrain.

WANTED—A lady roomer. 330 E. Cache la Poudre.

FURNISHED rooms for light housekeeping, first floor. 1-2 South Weber.

FURNISHED room, with or without kitchen privileges. 116 St. Vrain Court.

NEWLY furnished ground floor room; outside entrance. 303 East Pikes Peak.

FURNISHED rooms for housekeeping; $16 per month. 711 E. Kiowa.

ROOMS furnished for housekeeping. 15 N. Nevada Ave.

FIRST floor housekeeping rooms. 501 E. Platte.

LARGE sunny furnished rooms; heat, lights and bath. Phone 2398.

NICELY furnished rooms; close in; winter rates. 524 N. Cascade.

ROOM for housekeeping, furnished; steam heat. 111 E. Boulder.

NICELY furnished rooms, $2 per week and up. 15 N. Nevada.

NICE suite of rooms; kitchen; also roomy sleeping porch. 616 N. Weber.

THREE modern furnished rooms with bath, for housekeeping. 415 E. Huerfano.

FOR RENT—Two furnished rooms, within walking distance. 214 E. Dale.

NICELY furnished rooms, $2 per week up. 221 N. Cascade

FIRST floor housekeeping rooms, with private bath. 1007 Washington Ave.

HOUSEKEEPING rooms; nice, cosy and clean; no children or invalids. 528 N. Weber.

BOARD AND ROOMS.

ROOM with board, suitable for two gentlemen or married couple; quiet, pleasant neighborhood; all home cooking; bath, street cars. Call or address 1017 North Corona St.

THE NEW ENGLAND, 305 N. Tejon. Newly furnished and renovated. Home cooking, popular family hotel, reasonable rates.

THE WESTOVER.
Winter rates; nice sunny rooms; first-class board. 514 N. Cascade Ave. Phone 56. Mrs. E. E. Baty.

THE JOYCE HOTEL—Convenient location; heated; modern. Reasonable rates for winter.

BAR TEE stock ranch, winter home for first stage tuberculosis patients. E. A. Reeves, Watkins, Colo.

FIRST-CLASS table board and several bright rooms; private suite with bath. Mrs. W. A. Dunan, 117 N. Nevada.

WANTED—Three congenial couples to room and board in private family. 12 Cheyenne road, Ivywild.

LARGE front room facing the mountains, with board for two in private family; north end. N-157, Gazette.

PLEASANT, sunny, steam-heated rooms, with or without board; excellent table. Boulder Crescent.

WANTED—Two working men to room and board together. 108 W. Mill.

ROOMS and board with southeast sleeping porch; north. 317 E. San Rafael.

ROOM and board; table board. 432 N. Nevada. Phone 1768.

TO RENT—UNFUR. ROOMS.

[illegible]

TO RENT FURNISHED HOUSES

MY private home; 8 rooms and bath; strictly modern; hot water heat; electric lights; open fireplace; laundry; situated in the midst of large and beautiful grounds. Price, $75 month. P. O. Box 671, or Phone Black 495.

FOR RENT FURNISHED.
6-room modern except heat $30.00
8-room modern with barn 25.00
5-room modern, north 35.00
8-room, finely furnished, close in 35.00
PATTON REALTY CO.
Over 101 S. Tejon St.

FOR RENT—FURNISHED.
5-room modern, furnished for light housekeeping; light and heat included; on Colo. Ave.; rent, $20.
NATIONAL REALTY CO.
35 P. O. Bldg.

FOR RENT.
Nicely furnished 3 rooms for light housekeeping, modern except heat; close in.
ORRIS & LONG.
Phone Main 267. 40 Bank Bldg.

FOR RENT—FURNISHED.
7-room modern house, north $75.00
3-room cottage, south 10.00
2-room furnished, modern 15.00
H. A. SCUER.
Room 7 Nichols Block.

3, 4 AND 5-room houses; 2 blocks east of postoffice; nicely furnished to accommodate 5 adults; price no object to right party. Apply 21 S. Wahsatch, today or tomorrow, between 5 a. m. and 5 p. m.

FOR RENT—New house tent; 2 rooms; furnished for housekeeping. 16 Centre St., Ivywild. Call 7 El Paso Bank Bldg.

COTTAGE; 3 large rooms; cellar, bath, pantry, closet and closed-in porch. 1607 N. Royer.

FINELY located, most attractive furnished cottage, for 2 months, possibly longer, reasonable rate to desirable adults. N-202, Gazette.

WELL furnished 6-room house; reasonable to desirable party. 5 E. Willamette.

4-ROOM apartment and bath; close in; S. Cascade; furnished; $35. The Morath Investment Co., 4 and 5 Postoffice building.

FOR RENT—Furnished or unfurnished, 5-room, partly modern cottage. 1418 S. Tejon St.

7 ROOMS, furnished; modern ex. heat; chicken corral and barn. Very cheap if taken by Monday. 822 Lincoln.

WHOLE or part of modern house; newly furnished. 325 E. Monument.

TWO-ROOM furnished cottage. 428 East Pikes Peak.

THREE rooms for housekeeping; close in; on car line. 527 E. Platte.

FOR RENT—5-room modern cottage, furnished. 21 S. Weber.

FOR RENT—Furnished four-room cottage. 409 N. Nevada Ave.

TO RENT—Furnished cottage, water inside. 11 W. St. Elmo, Ivywild.

CHOICE 4-room modern flat; also unfur. flat; close in. 628 Royer.

FOR RENT—Nicely furnished strictly modern cottage. 714 E. Platte Ave.

4-ROOM cottage, partly furnished, at 315 S. Wahsatch.

FURNISHED house, 8 rooms, rent $35.00. Apply 15 N. Nevada.

THREE rooms furnished for light housekeeping. Call 210 N. Tejon.

SEVEN rooms furnished for housekeeping. Call 210 North Tejon.

FOUR rooms and bath, furnished for light housekeeping. Call 210 N. Tejon.

3 ROOMS nicely furnished for light housekeeping. Inquire 25 S. Corona.

NICELY furnished six-roomed cottage. 523 East Pikes Peak.

TWO-ROOM, furnished cottage, no invalids, adults only. 104 E. Boulder.

FOUR-ROOM cottage; partly furnished. 215 S. Wahsatch.

5 ROOMS for light housekeeping. 318 N. Tejon.

3-ROOM furnished cottage. Inquire at 218 E. Pikes Peak Ave.

TO TRADE.

FOR TRADE.
Several choice lots, free and clear of all incumbrance. Will trade for good equities in improved property.

6-room house; good location for a chicken ranch. Will trade for vacant lots, or will trade for horses.

Good 4-room house and a 5-room house. Will trade for a stock of merchandise. Grocery stock preferred.

S. T. JOHNSON.
Real Estate, Loans and Insurance.
22 S. Tejon St.

Splendid Chance

I have a large livery and boarding stable, full of boarders and doing a good business, and can plainly show I am making money, but my health is bad and must get out, so will trade for improved ranch or sell, part cash and long time on balance. I will sell this at a bargain, as I have made money, and can afford to give a splendid offer. Alamo Livery.

FOR TRADE.
Forty acres of irrigated land at Bristol, Colo., near Holly; under the Amity canal and reservoir. Plenty of water this season. Land improved and in beets this year. Will trade land, teams and farm machinery for city property. Address A. W. Thorp, Kewanee, Ill.

160 ACRES in eastern Kansas; 240 acres in Texas, and 40 acres in Missouri. Three-room house, Manitou, and eleven-room house on North Cascade. Will sell on easy payments or trade. Owner, N-191, Gazette.

HAVE some Indiana farms, ranging in price from $8,000 to $12,000. Will sell or exchange for Colorado Springs income and residence in north end. Address Owner, N-211, Gazette.

HALF section Colorado land. Can all be cultivated and irrigated. Want large lot close in. 747 N. Pine.

TO TRADE—Four-room house, rented, and cash for Canon City property. Box 63, Canon City.

[illegible]

FOR SALE—MISCELLANEOUS.

COME soon and get bargains; we are leaving the city; good family horse, wagon, buggy, harness; hot blast stove, parlor suite, folding and other beds, all sizes; writing desks, pictures, Davenport, bookcase, kitchen and dining room tables, kitchen cabinet, fruit jars, complete set of carpenter's tools with tool chest; grindstone, a lot of bicycles, lot of new fluff rugs and rag carpets, etc. All these articles will be sold very cheap. 722 Twelfth St., Ivywild.

FOR SALE, BUILDING MATERIAL

Secondhand lumber, brick, lath, doors, windows, plate glass, stone plumbing and heating fixtures and fittings. Will sell any of the above material cheap for cash if taken at once. Inquire at the Exchange Bank building or at my office. J. W. Atkinson.

WE WANT YOU

To Try Our Wood.
$2.50 Per Wagon Load.
THE NEWTON SAWMILL.
302 S. 5th St. Phone 1060.

LEASE for sale; 2½ acres; small two-room house, chicken house, fruit trees, alfalfa, city water; also ditch water; fine place for chicken and truck garden; right on Tejon St. This lease runs to 1920. Come and look it over and make offer. Apply 1801 S. Tejon.

1 DOZ. new folding chairs, $7; three center stands, $1, $1.25, 75 cts.; 1 osteopathy table cheap; two floor rugs, $3 and $5; three hall trees, 75 cts. apiece; 1 gasoline oven, 75 cts. Call Mon. and Tues., 12 N. Nevada, upstairs.

EXCEPTIONAL BARGAINS.
Two high-grade organs, nearly new.
$25 cash each.
Bird Piano Co. 11 N. Tejon.

A $450 PIANO
Can be had for $225 cash.
But You Must Hurry.
Bird Piano Co. 11 N. Tejon.

$300 UPRIGHT PIANO.
Used only four months. For quick sale, will take $135 cash.
Bird Piano Co. 11 N. Tejon.

COMBINATION oak bookcase and desk; child's bed, seat for bicycle, oven for gas plate, sewing machine, man's black suit, size 36, $6. 214 N. Wahsatch.

FOR SALE—White Leghorn chickens, house and runs; also Jersey cow. 1708 N. Royer St.

2¾-H. P. motorcycle; fine condition; for sale cheap. F. E. Stratton, 110 E. Huerfano.

FOR SALE—Two small furnished houses for $1,700; renting for $25 per mo. Call 511 N. Weber.

FOR SALE—Two electric ceiling fans; good condition; cheap. Address A-1, Gazette.

FOR SALE—Canvasser's outfit for perNEW Marlin 40-82 rifle, or trade for good shotgun. N-210, Gazette.

BELGIAN hares, young and old stock, for breeding or table use, always on hand. 110 W. 2d St., Ivywild.

FOR SALE—Fine seven-drawer drophead Singer sewing machine; good as new; $18. 608 E. Cache la Poudre.

FOR SALE—Full set Encyclopedia Brittannica; leather binding. Phone Black 222.

FOR SALE—Radiant Home hard coal burner. Inquire 1023 Lincoln Ave.

COOK stove and heater for sale. 413 S. Tejon.

FOR SALE—Bantam roosters and bantam eggs for setting. 705 W. Pikes Peak.

FOR SALE MISCELLANEOUS.

FOR SALE $750 piano, practically new, will sell at once for $325. Mrs. Anna Bethman, 27 E. Kiowa. Phone 384 Red.

SPECIAL sale on switches, pompadours and puffs. Mrs. Anna Bethman, 27 E. Kiowa.

NEARLY new three-H. P. Reading Standard motorcycle; low price. 801 North Corona.

CHAINLESS Columbia wheel, $15. Typewriter; standard keyboard; $35; cost $100. 12 Giddings Bldg.

BELGIAN hares, young and old, for table use and breeding stock. 1819 North Royer St.

ROSE COMB Rhode Island Red cock and cockerel, thoroughbred, for sale, or trade. 727 N. Nevada Ave.

THOROUGHBRED brown cocker spaniel puppies. Main 1794. 12 W. 2d St., Ivywild.

FOR SALE—One Axminster rug, 9x12; one oak bookcase. 330 E. Cache la Poudre.

SMYRNA rug, 9x12; fair condition; $6. 320 E. Bijou.

GROCERY and fruit business bargain. See owner, 222 South Tejon.

[illegible] automobile, $256. Owner, 222 South Tejon.

FOR SALE—1 tons alfalfa, 5 yards of lawn manure. N-207, Gazette.

[illegible] fumery and books. 409 N. Nevada.

200 homer pigeons and nests for $65. Address P. O. Box 623, city.

HAVE you seen her? Look in Balcomb's window.

FOR SALE—Nice, new tent frame with floor; reasonable terms. 403 N. Nevada.

FOR SALE—Sideboard, nearly new. 307 South Weber St.

FOR SALE—Pure bred Partridge Wyandotte chickens at 1708 N. Royer.

TWO heating stoves, cook stove, gas range, furniture. Monday. 519 E. Boulder.

FOR SALE—Buff bantams; good ones. 218 S. Wahsatch.

FOR SALE—Home-made grape juice. At 633 N. Corona.

FOR SALE—New feather bed. 1930 E. Platte.

FOR SALE—Tuxedo suit, size 27; almost new. Address N-184, Gazette.

FOR SALE—A Buick runabout. Inquire rear 29 East Bijou.

FINE hard coal base burner for sale cheap. 912 Grant Ave.

MINES AND MINING.

1-24 INTEREST in 160 acres, inside mineral territory, with 1908 assessment work completed, at Jessup, Nevada, $250. Frank Hervey Pettingell, 315 Mining Exchange.

WANTED—Your annual assessment work in Nevada. Will take half stock if I can get contract in the next few days. J. M. Riley, 536 E. Kiowa.

MUSICAL.

Mr. and Mrs. Spaanenberg, teachers of violin and piano. 708 N. Weber.

PATENTS.

PATENTS obtained by J. F. Mullaney, lawyer. Rooms 7 and 8, Midland Blk.

LOST.

LOST—Saturday, long brown leather billbook, in main part of city, or on the way to 740 N. Pine. Contained $75 to $80 in currency and check on M. W. A., given by John White, also one order sheet, with grocery list. Reward. Return to Gazette.

LOST—Between eight blocks north El Paso and Cache la Poudre and Nevada avenue, a small black purse with chain, containing small silver watch, one flat trunk key and small change. Reward. Return to Gazette.

LOST—Saturday afternoon near the corner of Pikes Peak and Tejon street or around the postoffice, a gold seal pendant of watch fob cut with Roman letter B. Reward for return to The Gazette. G-123.

POCKETBOOK containing two $20 bills, one $5 bill, and three checks; lost Thursday a. m., between Ripson coal mine and 700 block Colo. Ave. Reward for return to Gazette.

LOST—On Cascade avenue between Cache la Poudre and San Miguel streets, a small gold-bar pin with pearls set in. Return to The Gazette.

LOST—A gold lorgnette with monogram B. T. on back, between Opera House and 215 South Nevada. Return to Gazette office for reward.

LOST—Lady's gold hunting case watch, between The Lennox and Kaufman's; name and date in back of case. Reward if returned to Gazette.

LOST—Yellow bird dog; wears large spike collar; answers to the name of Jack. Reward for information leading to his recovery. Phone 2126 or 415.

LOST—A sable fox muff between 319 and 1115 North Weber and St. Vrain and Uintah streets. Return for liberal reward to Mr. Rose of Hibbard & Co.

LOST—Gold band ring, engraved S. P. C., 1-12-03, E. D. T. Reward. Gazette office.

LOST—Silk umbrella; pearl and gold handle; at Opera House, Tuesday eve. $3 reward at Gazette office.

LOST—Lady's handbag containing eyeglasses, key. Return to Gazette. Reward.

LOST—on Cheyenne road, in September, camera and books wrapped together. Reward if returned this office.

LOST—Old gold locket from watch fob; engraved J. F. in script on one side. Reward if returned this office.

LOST—Bank book, lodge receipts and ticket to Seymour, Iowa. Reward for return to Gazette.

LADY'S open-face gold watch; case number 11678, lost about Oct. 25. Reward if returned to Gazette.

LOST—Sunday, jeweled Sigma Alpha Epsilon fraternity pin. Reward. Return to Gazette.

LOST—Russian silver bracelet, set with 3 large emeralds. Reward for return to Gazette.

LOST—Fox terrier puppy; answers to Buster. 213 E. Rio Grande.

LOST—Gold brooch set with brilliants. Finder please return to Gazette.

LOST—Between High School and Weber and Monument, High School pin set with pearls. Reward. Return to Gazette.

LOST—Back comb with row of pearls across top. Reward at Gazette.

LOST—Pair rimless nose glasses with chain. Finder please return to Gazette.

LOST—Gold-mounted back comb, Saturday eve. Reward at Gazette.

LOST.

LOST—Small black purse containing change and stamps, in business section. Reward at Gazette.

LOST—Package containing suit of clothes, in south end. Reward at Gazette office.

LOST—Gold brooch; monogram T. E. M. Reward at Gazette. N. Tejon.

LOST—Gas generator from automobile. Reward if returned to 10 N. Nevada.

LOST—Acct. book with pasture bills in it. Return to Gazette for reward.

LOST—$5 bill, near Robbins' store; wages of paper boy. Reward at Gazette.

LOST—Gold band back comb, between Tejon and Wahsatch. Reward at Gazette.

LOST—Red Dwarf ink pencil. Return to Gazette. Reward.

LOST—Gold bracelet, in business section, Friday. Reward at Gazette.

LOST—Gold dog head belt pin. Reward at Gazette.

LOST—Gold-ball hat pin. Reward for return to Gazette.

LOST—Friday, 25th, gold bracelet, dull finish, reward for return to Gazette.

LOST—Garnet brooch, in North park, Sunday. Reward at Gazette office.

LOST—Amethyst brooch set with pearls. Reward at Gazette office.

LOST—Top of ring set with ruby and 12 diamonds. Return to Gazette. Reward.

LOST—$5 bill. Finder please return to Gazette office.

LOST—Saturday, gold rimless glasses, business section. Reward Gazette.

RING of Gazette carrier tags; route 12. Reward if returned to Gazette office.

LOST—Amethyst heart, on Friday. Return to Gazette for reward.

LOST—Black cocker spaniel; no tail. Reward for return to 1908 N. Tejon.

DRESSMAKING.

MRS. EVA MAY RUPP, dressmaker, 417 North Weber. Tailored skirts, $4 up; tailored suits, $10 up. All work guaranteed.

MRS. GREENE, dressmaker from Philadelphia; work first class; prices reasonable. 210 E. Cucharas.

Miss Alexander, 119½ E. Huerfano, work guaranteed, responsible for goods. Prompt attention.

EDUCATIONAL.

FRENCH and Spanish. Madame Gelle, 230 North Cascade Ave.

CHIROPODY.

CORNS, bunions, ingrown nails cured; no pain. Mrs. McWayne 408 DeGraff Bldg.

[illegible] MINE.

Rockaway Folk, Spurred by Find, Sift Sand Night and Day.

From the New York Press.

All the folk in Rockaway are busy sifting sand, their cupidity stirred by the discovery of a diamond ring and a diamond bracelet beneath the boardwalk. The beach is filled with excited men, women and children, and the work of staking out and working sand-sifting claims was in progress all yesterday. When night fell many of the sand sifters got lanterns and torches and spent the night on the beach, sifting away as industriously as if they were out on the Yukon working the pans in the search of gold.

Those who witnessed the scene beneath the long boardwalk said unquestionably every flour sieve and coal sieve in the Rockaways had been taken to the beach for sand-straining purposes. The hardware and house furnishing shops were stormed by men and women who desired to buy sieves, that they might put members of their families at work sifting sand. In an hour or two the supply of sieves was exhausted, and the storekeepers telephoned to Manhattan and Brooklyn for large shipments. Those who desired to become sand sifters and who felt they could not wait until the new sieves arrived, bought rolls of wire mosquito netting, cut them to short lengths and used them as substitutes.

The diamond-hunting, sand-sifting rush was started by a man who lost a diamond ring. It dropped through a crack in the boardwalk and was lost in the sand. After spending several minutes in a fruitless search for it, the man thought him of the sifting process. He went uptown, bought a sieve, and in a few minutes after his return to the beach had recovered his ring. If the incident had stopped there the likelihood is there would have been no rush. In the course of his sifting, however, the man also found a diamond-studded bracelet and part of a diamond earring. Boys who were watching him noticed that, and hurried off and told their fathers and mothers.

In a few minutes an excited procession was on its way to the beach, and the news of the lucky strike was spreading in all directions. Thus far several diamond rings, two gold watches, a half dozen stickpins of value, and many rings have been discovered. The sand sifting will be continued today with renewed vigor. It probably will be extended to sand sifting underneath the boardwalks of Asbury Park, Long Branch, Atlantic City and other seaside resorts.

"BABY" M[illegible] DINES BOB TAFT.

New Haven Dispatch to the New York World.

"Bob" Taft, son of the victorious Republican candidate, was the guest of honor at a surprise dinner given by Benjamin Harrison McKee, a member of the Yale senior class, who was born in the White House during the administration of his grandfather, President Harrison, and who was known as "Baby McKee."

The dinner, which was served in the Yale dining hall, was concededly the most elaborate ever given by a student in the university. The table was decorated with carnations and smilax and for a centerpiece was a papier-mache White House and an elephant. Young Taft had no intimation of the affair until he returned from New York, after [illegible]

RAILROAD TIME TABLES

DENVER AND RIO GRANDE

Effective June 7th, 1908.
City Ticket Office, 16 N. Tejon.
Phone Main 98.
SOUTH AND WEST BOUND.

No. TO Leave
7—Pueblo .... 10:15 am
5—Salt Lake and Pacific Coast .... 10:[illegible] am
1—Salt Lake and Pacific Coast .... 12:[illegible] noon
9—Mo. Pac., Canon City & [illegible]
11—Pueblo .... 6.35 pm
3—Alamosa, Utah & Pac. Coast .... 3:45 pm
15—Salida and Leadville .... 11:30 pm
NORTH AND EAST BOUND
No. FROM Leave.
16 Leadville, Ouray, Alamosa, etc. 4:45 am
8—Pueblo .... 8:45 am
6—Pac. Coast, Salt Lake & Pueblo .... 10:30 am
[illegible]—Pueblo and St. Louis .... 2:23 pm
2—Pacific Coast and Salt Lake .... 4:25 pm
14—Pueblo .... 6:15 pm
4—Pacific Coast and Salt Lake .... 7:53 pm
Trains to Manitou. Arrive from Manitou
43 .... 7:30 am | 44 .... 8:25 am
45 .... 10:50 am | 46 .... 11:[illegible] am
47 .... 4:30 pm | 48 .... 6:15 pm

COLORADO MIDLAND RAILWAY.

No. (MIDLAND ROUTE.)
5—For Leadville, Aspen, Glenwood, Grand Junction, Salt Lake and Pacific Coast. (A. T. & S. F.-Midland Depot) ... 12:[illegible] p m
3—For Leadville, Aspen, Glenwood, Grand Junction, Salt Lake and Pacific Coast. (A. T. & S. F.-Midland Depot) ... 10:[illegible] pm
11—For Victor and Cripple Creek (D. & R. G. Depot) .... [illegible]
4—From Pacific Coast, Salt Lake, Grand Junction, Glenwood, Leadville. (A. T. & S. F.-Midland Depot) .... 7:[illegible] pm
6—From Grand Junction, Glenwood, Leadville. (A. T. & S. F.-Midland Depot) .... 4:25 am
8—From Cripple Creek, Victor. D. & R. G. Depot) .... 10:10 am

SANTA FE.

Nov. 8, 1908.
Union Station, East Pike's Peak Ave.
No. NORTH FOR DENVER.
[illegible] Colorado Springs to Denver ... [illegible]
5—From Chicago and California. 7:[illegible] am
[illegible]—Denver Express .... 11:[illegible]
609-1—From Chicago to K. C. .... [illegible]
[illegible]—From Pueblo and East .... [illegible]
3—Denver Express .... [illegible]
11—From Colorado Midland .... 7:[illegible]
EAST BOUND AND CALIFORNIA.
8 For Chicago and Kansas City ... [illegible]
2-670—To Syracuse, Kas .... [illegible]
[illegible] Express from Denver .... [illegible]
4—For Pueblo .... [illegible]
[illegible] California Lim. and Chicago ... [illegible]
6—For Chicago, K. C., [illegible]
18 Denver to Colo. Springs ... [illegible]
C. C. [illegible]

COLORADO & SOUTHERN.

119 East Pike's Peak Ave.
Phone Main 166.
Effective Sunday, June 14th, [illegible]
No. NORTH BOUND.
[illegible]—For D[illegible] .... [illegible]
5—For Denver .... 7:[illegible]
[illegible]—For Denver .... 11:[illegible]
1—For Denver, Du[illegible] Ft. Worth .... [illegible]
[illegible]—For Denver .... 4:[illegible]
3 For Denver .... [illegible]
11—For Pueblo .... 7:[illegible]
VIA [illegible]
[illegible] For Denver, ([illegible]) .... [illegible]
[illegible] Denver, (Sunday Only) .. 6:[illegible]
SOUTH BOUND.
For Pueblo .... 6:[illegible] am
3—For Ft. Worth .... 10:[illegible] am
4—For Pueblo .... 3:35 pm
For Pueblo .... 6:37 pm
6—For Pueblo and Trinidad .... 10:30 pm
G. H. [illegible], Commercial Agent.

ROCK ISLAND LINES.

No. LEAVE COLO. SPRINGS.
8—Rocky Mountain Limited, for Omaha and Chicago .... 10:[illegible] am
[illegible]—Eastern Fast Mail, for Kansas City .... 1:[illegible] pm
Southwestern Express, for Kansas City, St. Louis, and Southwest .... 1:[illegible] pm
4—Eastern Express, for Omaha and Chicago .... [illegible] pm
5—For Pueblo .... [illegible] am
7—For Pueblo .... [illegible] pm
No. ARRIVE COLO. SPRINGS
1 Colorado Express from Chicago and Omaha .... [illegible]
27—Western Express from St. Louis, Kansas City and Southwest .... 10.11 [illegible]
Colorado Flyer, from Kansas City .... 11:[illegible]
7—Rocky Mountain Limited from Chicago and Omaha .... [illegible] pm
3 From Pueblo .... [illegible] am
6 From Pueblo .... [illegible] pm
All meals in dining cars. [illegible] cars and chair cars on all trains.
W. W. WOOD, City Passenger Agent, 2 Pike's Peak Ave.

[illegible] CREEK [illegible]

"The Short Line."
No. 3, Daily leave Colorado Springs .... [illegible] A. M.
Arrive Cripple Creek ... 1:[illegible] P. M.
No. 4, Daily leave Cripple Creek .... 3:[illegible] P. M.
Arrive Colorado Springs 6:05 P. M.
Through coaches and observation cars between Denver, Cripple Creek and Victor, via the C. & S. Ry. to and from Colorado Springs.
All trains arrive at and depart from Santa Fe-Colorado & Southern station, Colorado Springs.

MANITOU AND PIKE'S PEAK [illegible]

Time Table No. 6. In Effect May 17, [illegible]

Down Trains 13 Daily P. M.	11 Daily A. M.	STATIONS	Up Trains 12 Daily A. M.	14 Daily P. M.
2.45	11.45	Summit 1.77	[illegible]	[illegible]
.....	.....	Saddle House 0.48	.....	.....
4.00	12.00	Windy Point 2.03	10.30	2.[illegible]
.....	.....	Gulch Tank 0.88	.....	.....
4.34	12.34	Mountain View 1.41	10.06	2.11
a4.40	a12.40	Half-Way House 0.79	a9.53	a1.57
4.50	12.[illegible]	Minnehaha 0.68	9.43	1.48
		Butterworth Flat 1.16		
5.13	1.13	Manitou	9.25	1.30
P. M.	P. M.	—	A. M.	P. M.

C. W. SELLS, Manager.

MISSOURI PACIFIC RAILWAY

Arrive. Depart.
8:12 p St. Louis, Sedalia, K. C., St. Joe, Atchison, Leavenworth, Wichita and Hot Springs, Ark., daily ... 4:30 pm
6:15 p Fast Mail, St. Louis, Hot Springs, Sedalia, K. C., St. Joe, Atchison, Leav-

[illegible] CRIPPLE CREEK ROAD.

Effective Thursday, October 1, 1908.
Midland Terminal Ry.
Via Colo. Midland out of Colo. Springs
No. WEST BOUND.
[illegible] Leave Colorado Springs .... 6.45 pm
Arrive Cripple Creek .... 10:00 pm
EAST BOUND.

Weekly Gazette

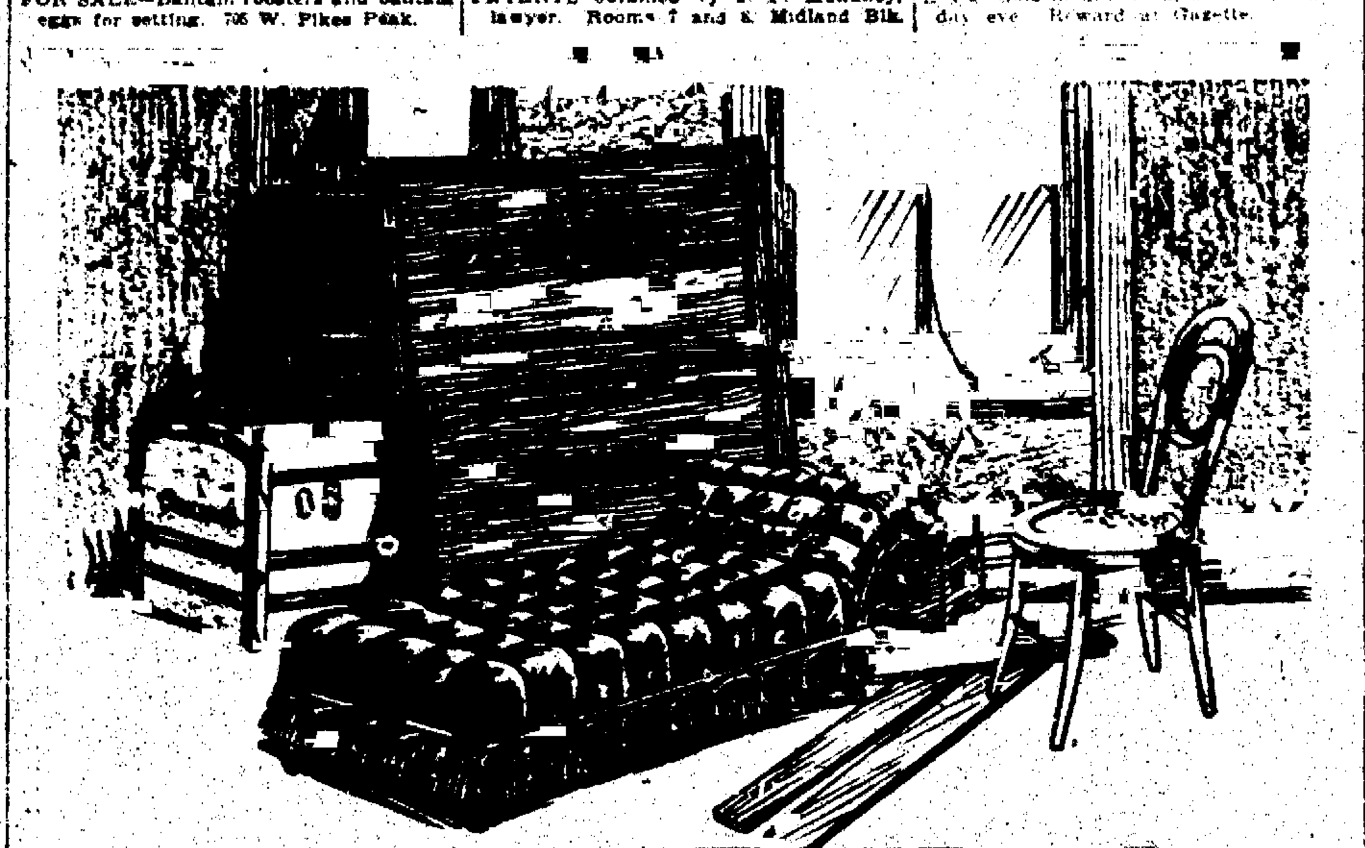

Does Your Attic Look Like This?

Does your attic or cellar contain a lot of old truck that you have no use for? Why should you even let it occupy space? Don't give it to the next junk dealer that comes along; but sell it, and realize a good price. There are hundreds of Colorado Springs people who supply a good many of their wants through the classified pages of The Gazette.

These people will gladly pay you a good price for any old material that you may have. Or maybe you can exchange them for something you need.

Just turn to the want pages of The Gazette and there you will find people who are willing to make a deal with you. Start reading Gazette want ads today; and continue every day. Each day that you let slip by means the loss of money-making opportunities.

NewspaperARCHIVE®

IS A TREASURE VAULT

SIGHT IN MILLER WONDERFUL TO BEHOLD.

Two and One-Half Feet on Footwall Worth $390 to the Ton.—Rawhide Mine Is Big Producer.

RAWHIDE, Nev., Nov. 14.—In the well-known Miller lease on the estate of the Rawhide Coalition Mines company, a body of ore is exposed at a depth of 65 feet. The deposit shows a breast of eight feet of pay, 12 feet west of the incline, and in the direction of the Truett leasehold adjoining. A comprehensive sampling of the entire body from wall to wall and from roof to floor of drive gave the following assay values: Two and one-half feet of ore paralleling the footwall, $390 to the ton; two feet of ore in center ledge, $60 to the ton; two and one-half feet of ore paralleling the hanging wall, $40 to the ton. The ore screens about three tons to the ton of oversize, with the fines holding an average precious metal content of $175 to the ton, and the coarse rock an average value of $60 to the ton. Rarely has your representative viewed an ore body of such high grade uniform enrichment, in which the signs of persistency at depth were so strongly marked in near-surface levels, during an experience of 18 years in the mining camps of the west.

The east drift from the bottom of the Truett lease shaft has been extended a distance of 305 feet in the same character of ore, and the breast is now within 60 feet of the ore body exposed in the incline on the Miller working shaft on the Miller—at depth of 140 feet,—a drive is being sent out to the west to cut the same ledge. The face of the cut is in ore of high milling grade. Contact will be reached within 40 feet more driving. East of and adjoining the Miller lease, high-grade ore is being mined from the west drive at the 70-foot level of the Portland lease shaft on the Coalition estate. Ore therefrom is being sacked for shipment. South of the Coalition, the Owl No. 1 and Renfrow leases on the Roseberry estate are making frequent consignments to sampler.

West of the Truett ore is opened at a depth of 50 feet at the Rawhide Montana lease on the Coalition. Superintendent Heward of the Truett lease has suspended work in the shaft for a few days, pending the installation of a small hoisting engine at the collar of the winze being [illegible] in the west [illegible] cut from the 70-foot level, 185 feet in from the station sill. The winze is down 55 feet and its entire bottom is in ore, having an average value of $40 to the ton. Your representative reclaimed about $18 worth of coarse and fine gold from a panning of five pounds of fines taken from the bottom of this winze.

ORE RUNS $243 A TON.

Rich Specimen Reaches Cripple From New Mexico.

CRIPPLE CREEK, Nov. 14.—A specimen of ore sent to the district from Sylvanite, N. M., by A. Hartman, representing a local syndicate, has given values by assay test of $243 a ton. The property from which the ore was taken is known as the Allen group, and the Cripple Creek prospector reports that he has located a group of claims adjoining.

ONE CAR A WEEK IS SHIPPED

Moore and Holman Are Working Mountain Beauty.

Special to The Gazette.

VICTOR, Colo., Nov. 14.—H. H. Moore and A. Holman, leasing on the Mountain Beauty main workings on Bull hill, are shipping at the rate of a car a week of an average value of $30 a ton. The miners at this lease are working on a filled stope from the 400-foot level, and shipments will soon be increased to three cars a week.

MONEY ON CALL.

NEW YORK, Nov. 14.—Close—Prime mercantile paper, 4@[illegible] per cent; sterling exchange firm with actual business in bankers' bills at 483.75@.85 for sixty day bills and at 486.65@.70 for demand.

Commercial bills, 483¼@¾.

Bar silver, 49⅝; Mexican dollars, 45.

Government bonds steady; railroad bonds strong.

NEW YORK, Nov. [illegible]—Money on call [illegible] steady. Sixty days [illegible] per cent, ninety days [illegible] per cent, [illegible] months [illegible] per [illegible]

GOLD HILL IS MECCA

PROSPECTORS HEADED TOWARD FAMOUS DISTRICT.

Ground Once Operated by "Father of Cripple Creek" Is Being Reopened. Several Promising Shoots.

CRIPPLE CREEK, Colo., Nov. 14.—Renewed interest in that section of Globe hill, historically celebrated from the original discoveries of gold-bearing quartz by "Bob" Womack, the "father of Cripple Creek," is pronounced, and a number of prospectors are turning attention to the old locations on which the prospect holes dug by the old prospector are situated. By a nowise strange coincidence, "Will" Womack, own brother to Robert Womack, is not the least active in the search for gold, and, from the present showing, he will profit far more financially than his less fortunate relation.

On leasing block 107, Oscar Sims and his partner, J. Mitchell, have been shipping steadily all the summer. At a depth of about 155 feet these operators are mining ore from a three-foot vein and are shipping at the rate of from 150 to 175 tons a month of from $50 to $100 grade. Leasing block 108, on the south end of the same property, Buckley and Vetter are mining a medium-grade ore and are making a production of about 100 tons a month. This property immediately adjoins the old "Chance" lode, now patented, but located by "Bob" Womack, and relocated by him for six years in succession prior to the excitement following the making public of his discoveries, without the formality of recording the discovery. Other prospectors are scattered over the hillside, and the scene reminds one of a new camp rather than the present day in Cripple Creek.

COLORADO SPRINGS STOCK QUOTATIONS

MINES.

	Bid.	Ask.
Acacia	06⅝	07
C. C. Con.	03¾	06¾
C. K. & N.	06	09
Dante	06	06½
Dr. Jack Pot	07	07½
Elkton	66½	66½
El Paso	40⅝	45½
Fanny Rawlins	11⅞	12
Findley	15	18
Gold Dollar Con.	03½	06½
Gold Sovereign	03	03½
Isabella	26½	27⅝
Jack Pot	04½	06
Lexington	01⅜	02
Mary Cashen	02	03¼
Mary McKinney	32½	36
Mollie Gibson	02	
Moon Anchor	01½	02
Old Gold	02⅞	03
Pharmacist	03	03½
Portland	1.03½	1.10
Prince Albert	02	02⅜
Vindicator	80	82
Work	07⅞	08½

UNLISTED.

	Bid.	Ask.
Golden Cycle		1.00
Jennie Sample	05	05¼
Jerry Johnson	03½	04
U. G. M.	03¾	04¼

PROSPECTS.

	Bid.	Ask.
Alamo	01½	02
Banner	01½	02
Blue Bell	02	..
Bob Lee	0065	01
Buckhorn	006	01
C. C. & M.	008	02
C. & C. C.	..	03
Des Moines	..	01½
Gold Bond	..	01¾
Gould	01½	02
Hart	01⅝	02⅛
Ida May	01¾	03
Jolly Jane	004	0065
Keener	02½	04
Keystone	0065	01½
Little Bessie	0045	0055
Little Nell	02	02—
Little Puck	01¼	02
Magnet Rock	..	03
Mary Nevins	01¾	02⅛
Merrimac	..	02
Mt. Beauty	03	04
National	006	01
New Haven	003	..
Pilgrim	01¼	01½
Princess	007	..
Raven	009	01
Republic	009	01
Requa S.	04¾	05¼
Rose Maud	01⅝	02
Rose Nicol	..	01½
St. Thomas	03¾	02

MISCELLANEOUS.

	Bid.	Ask.
Black Jack	007	009
Blanche	006	..
Colo. G. C.	003	005
Easter Bell	002	..
Favorite	002	005
Flower of West	0045	008
Gold Hill	001	
Granite G. R.	003	
Hayden Gold	001	
Hamster	002	005

STRIKE IN CORONADO

BEST FIND SINCE DISCOVERY IN THE DINERO.

Large Body of Excellent Ore Encountered in Leadville Mine.—Uncle Andy Also Has Strike.

LEADVILLE, Colo., Nov. 14.—One of the most important strikes made here since the Dinero discovery of a few months ago, is that just recently made on the Coronado property, in the downtown district.

A large body of iron ore of an exceptionally good grade was opened. David Harris and George Bennett, who are leasing the property, expect to start shipments this week. From present indications they will be able to continue them throughout the winter.

The strike was made on the 460-foot level of the mine and about 500 feet from the shaft. This is nearly 100 feet above the water level. It is not expected that the water will rise to that height, as it has already reached within a short distance of the point to which it is calculated to go.

A small number of men had been employed up to the time the strike was made, but an addition to the force will be made as soon as the work progresses satisfactorily.

The recent discovery is considered one of the best ever made in the famous property. The size of the ore body assures the steady and continued operation of the mine.

Work on the Coronado by the present lessees has been under way for several months. Much dead work has been done, and the mine has been thoroughly developed in the vicinity of the new strike.

The B. P. Mining company has been organized at Toledo, Ohio, for the purpose of starting the development of a number of well-known claims on Rock hill. As soon as the financial end of the proposition reaches the proper point, actual development of the holdings will be started.

Included in the property are the Buffalo, Comstock, President and other claims on Rock hill, all of which have been taken under lease by the eastern corporation. An officer of the company, in writing to business associates in Leadville, states that the confidence of the eastern people in the future prosperity of the mining interests of the west has been fully restored. He expects work on the claims of the company will be started soon after the first of the new year.

Along with the general resumption in all lines of trade as a result of Taft's election, the mining industries will feel a beneficial effect, but it is not expected that the revival will be as sudden as in some other departments. However, mining men are making active preparations to take care of the advance in prices and the steady increase in business. With the betterment of conditions in the building operations and in manufacturing, the mining industry will keep a close pace.

The advance in spelter and lead has been steady since the election. Silver has remained where it was, but it is expected to rise. By the first of the year the improvement in the price of metals should be more noticeable, thus enabling more of the low-grade propositions to work.

A promising strike has been made on the Uncle Andy property below Buena Vista. The shaft has been sunk less than 100 feet, but a rich vein of gold ore has been encountered. The streak is a small one, but the mineral is sufficiently valuable to allow it to be worked. Assay reports give it a value of several hundred dollars a ton.

MISCELLANEOUS Continued.

	Bid.	Ask.
Key West	..	001
Kitty Gold	..	0075
Matoa	01½	02
Mariposa	002	..
Missouri	005	01
M. J. T.	001	..
O. K.	005	..
Pinnacle	001	..
Progress	004	02
Pointer	003	007
Volcano	001	003

SEPARATE SALES.

MINES—Acacia, 1,000 at 6⅞; Dante, 1,000 at 6; Elkton, 500 at 65½, 500 at 66¼, 400 at 66; Fanny Rawlins, 1,000 at 12; Gold Dollar, 3,000 at 3½; Isabella, 2,000 at 27, 500 at 27¼; Moon A., 1,000 at 1¾; Old Gold, 1,000 at 3; Pharmacist, 3,000 at 3¼, 500 at 3½; Portland, 100 at 104; Lexington, 1,000 at 1½.

UNLISTED—Jennie Sample, 2,000 at 4⅝, 1,000 at 4⅝, 3,000 at 5, 1,000 at 5[illegible].

MISCELLANEOUS—Gray [illegible] at [illegible]; Volcano, 10,000 at [illegible].

STEEL SHAFT HOUSE

VINDICATOR COMPANY BEGINS IMPROVEMENTS.

Monthly Production in Excess of 2,000 Tons.—Four Dividends Totaling $180,000 Paid.

Special to The Gazette.

GOLDFIELD, Colo., Nov. 14.—The Vindicator Consolidated Gold Mining company has commenced the construction of a steel shaft house to replace the wooden building now in use, and in addition a steel gallows frame is to replace the timbers now in place. The new building will be fireproof and modern in every respect. Last year a new boiler house was added to the shaft at the Hull City placer and minor improvements were added to the No. 2 shaft.

The company and its lessees are making a monthly production in excess of 2,000 tons, and four dividends, totaling $180,000, have been paid since the first of the year.

SAN FRANCISCO MINING STOCKS

Quotations Furnished by Wm. A. Otis & Company.

COMSTOCK.

	Bid.	Ask.
Ophir	1.82½	1.85
Mexican	73	74
Gould & Curry	..	27
Cons. Va.	56	57
Savage	28	29
Hale & Norcross	41	43
Belcher	26	27
Sierra Nevada	33	34
Confidence	..	50
Union	27	28

TONOPAH.

	Bid.	Ask.
Tonopah Nevada	7.25	..
Tonopah Extension	57	..
MacNamara	52	..
Midway	27	..
Tonopah Belmont	1.15	1.17½
Tenopah North Star	..	08
Ohio Tonopah	50	51
West End Cons.	06	..
Golden Anchor	22	25

GOLDFIELD.

	Bid.	Ask.
Sandstorm	21	25
Col. Mt.	18	..
Jumbo Ext.	31	33
Vernal	..	07
Kendall	..	16
Booth	20	23
Vernal	03	04
Kendall	..	16
Booth	22	23
Blue Bull	12	..
Adams	04	05
Silver Pick	13	14
Nevada Boy	..	04
Black Butte Ext.	01	02
Blue Bell	04	05
Dixie	01	02
Goldfield Columbia	..	08
Hibernia	03	..
St. Ives	..	25
Conqueror	04	06
Black Rock	01	..
Lone Star	08	..
G. Wonder		02
Potlatch	..	07
Oro	14	13
Kendall Ext.	01	
Mayne	01	03
Atlanta	24	25
Great Bend	36	..
Empire	03	..
Red Top Ext.	08	09
Florence	4.25	4.30
D'field B. B. Cons.	14	15
Goldfield Daisy	99	1.00
Comb. Fraction	1.30	1.32½
Great Bend Ext.	07	08
Great Bend Annex	07	09
B. B. Bonanza	02	..
Kewanos	25	..
Esmeralda	..	02
Portland	06	07
Crackerjack	06	07
Red Hills	27	[illegible]
Mohawk Ext.	..	[illegible]
Lou Dillon	07	..
Goldfield Cons.	6.70	6.75
Yellow Tiger	10	..
Grandma	07	36
D'field Triangle	04	05

BULLFROG.

	Bid.	Ask.
Original	01	02
Bullfrog Mining	07	..
Mont. Bullfrog		01
National Bank	04	05
Amethyst	..	05
Gold Bar	03	04
Bonnie Clare	07	..
Mayflower Cons.	08	09
Golden Sceptre	01	..
Homestake Cons.	16	17
Tramp Cons	15	18

MANHATTAN.

	Bid.	Ask.
Man. Cons.	[illegible]	[illegible]
Man. Mining Co.	01	
Gold Wedge	01	
Dexter	04	
Little Jo		[illegible]
[illegible]	[illegible]	[illegible]

INCREASED ACTIVITY

CRIPPLE CREEK DISTRICT IS NEAR A BOOM.

More Than Three Thousand Miners on Payrolls.—Increasing Demand for Leases.

Special to The Gazette.

CRIPPLE CREEK, Nov. 14.—As an evidence of the increased activity of the district, it is learned that no less than 3,500 miners were on the payrolls at the different mines on the November pay day. A number of properties are starting up, and mine managers report an increasing demand for leases.

On the Stratton estate, a total of 53 sets of lessees are working. Of this number, 24 sets are operating on the Bull hill group, and 25 on the Poverty Gulch group, including Gold, Globe and Womack hills. The majority of these lessees have sublessees operating under them and the majority of these are producing ore.

RAPIDLY NEARING ITS GOAL

Swarthmore Tunnel, After Enforced Shutdown, Again Heading for Enterprise Vein.

ELDORA, Colo., Nov. 14.—After a shutdown of about six weeks on account of repair to the compressor, the Swarthmore company is again driving its way into Spencer mountain to cut the Enterprise vein.

Splendid progress is being made, 31 feet having been made through the hardest kind of granite in 10 shifts, and at the present rate the Enterprise vein will be cut within the next 60 days. A new Leyner drill-sharpening machine has been installed, and is greatly facilitating the work.

While the Mogul tunnel has demonstrated that the Spencer mountain veins continue with depth, a great deal of interest is being manifested by the mining men of this section in the result of the Swarthmore bore, and the values and width of vein encountered will be closely watched by all interested in the Eldora district.

The opening up at great depth of the rich veins on Eldorado mountain, which surface workings have demonstrated their values and worth by this bore, means easily increased operations of Eldora and eventually the working of properties which have been, and will remain, idle until better facilities for their operation are provided. This the Swarthmore tunnel will afford, and no one who is keeping track of progress in this district can doubt that brighter days are ahead for the men who have so persistently worked out the plans for its development.

	Bid.	Ask.
Little Grey	01	..
Orig. Manh.	07	..
Pine Nut	01	..
Stray Dog	04	..

OTHER DISTRICTS.

	Bid.	Ask.
Nevada Hills	1.55	..
Pittsburg Silver Peak	..	95
Eagle's Nest	..	08

EASTERN LIVESTOCK MARKET.

CHICAGO, Nov. 14.—Cattle—Receipts about 700; market steady. Beeves, $3.40@7.60; Texans, $3.80@4.70; westerns, $3.25@6.00; stockers and feeders, $2.60@3.60; cows and heifers, $1.80@5.40; calves, $5.50@7.75.

Hogs—Receipts about 22,000; market 5 to 10c lower. Light, $5.10@5.85; mixed, $5.30@6.05; heavy, $5.35@6.05; rough, $5.35@5.55; good to choice heavy, $5.55@6.05; pigs, $4.00@5.10; bulk, $5.60@5.95.

Sheep—Receipts about 2,500; market steady. Native, $2.50@4.60; western, $2.50@4.50; yearlings, $4.20@4.90; lambs, $3.75@5.15; western, $3.75@6.10.

KANSAS CITY, Nov. 14.—Cattle—Receipts 500, including 100 southerns; market steady. Native steers, $4.50@7.50; southern steers, $3.25@4.90; southern cows, $2.20@3.50; native cows and heifers, $2.00@6.00; stockers and feeders, $3.00@4.60; bulls, $2.40@3.75; calves, $3.50@7.00; western steers, $3.50@5.50; western cows, $2.50@3.75.

Hogs—Receipts 7,000; market 5 to 10 cents lower. Bulk of sales, $5.40@5.80; heavy, $5.70@5.85; packers and butchers, $5.21@5.85; light, $5.20@5.68; pigs, $4.25@5.25.

Sheep—Receipts 500; market steady. Muttons, $4.00@4.60; lambs, $4.40@5.90; range wethers, $3.00@4.60; fed ewes, $2.[illegible]@4.25.

WOOL MARKET.

ST. LOUIS, Nov. 14.—Wool unchanged; [illegible]

OPERATORS CAUTIOUS

SPECULATIVE PACE IN STOCK MARKET SLOWS DOWN.

Possibility of Sudden Events During Sunday Closed Interval Causes Guarded Dealings.

NEW YORK, Nov. 14.—The slowing down of the speculative pace in the stock market today from that of yesterday was due in part, no doubt, to the customary practices of evening up all financial transactions with the close of a week. A disposition to do this is the more pronounced in the case of commitments dependent on so delicate a balance as that on which stock prices hang, especially after so animated a speculation and so pronounced a rise in prices as has occurred this week. The Sunday closed interval, with its possibility of sudden events which might prove a shock to the market fabric, makes the practiced operator in stocks dread leaving open a vulnerable position. There was a garnering of profits accrued by those prompted by this sentiment.

There was a marked decline from yesterday's furious activity. One or two items in the day's news increased the tendency to pause. One was the statement attributed to President Corey of the U. S. Steel corporation, placing the present working of its mills at 60 per cent of capacity and putting forward the probable date for restoration of normal and healthful conditions of business to the middle of next summer. The action of U. S. Steel had a strong sympathetic effect on the whole market. It was scarcely counteracted by the vigorous upward movement in some other stocks, but the bonds of that group rising buoyantly. Prospects for reorganization were ascribed as the motive for the movement.

The strength of this group and of some others led a good rally in the second hour, but prices weakened again sharply at the close. The bank statement disclosed a larger gain in cash than had been expected and the active week in financial and speculative markets was reflected in the loan expansion which was stated at $5,000,500 in the clearing house averages, but $11,925,000 in the actual condition, with a supplementary increase in circulation of $2,270,800 reported by the clearing house banks marks the retirement of notes issued against the one-year U. S. treasury certificates which will mature on November 24.

Bonds were strong, total sales, par value $4,400,000. U. S. 3s advanced 1-4 per cent on call during the week.

(Furnished by Otis & Hough, Brokers.)

	Open.	High.	Low.	Close.
Am. Cotton Oil	36¾	36¼	35	35½
Am. Sugar	136	136¼	135¼	135½
Am. Locomotive	56¼	56⅜	55⅞	56½
Am. Smelter	96¾	96⅞	95⅝	96⅞
Am. Smelt. pfd.	107¾	107¾	107	107
Am. Car Fdry.	47⅛	47½	46⅝	46¾
Am. C. Fdry. pfd	107	107	107	107
Atchison	96¼	96¼	95⅝	96
Atchison pfd.	98¾	98⅞	98¼	98½
Anaconda	52⅜	52⅝	52¼	52¼
Amal. Copper	86⅞	87	85⅝	85⅞
B. R. Transit	56⅞	56⅞	54⅞	56
Bal. & Ohio	106½	107	106¼	106½
C. M. & St. P.	149⅞	149⅞	148½	149
C. R. I. & P.	23⅞	24	23½	23⅝
C. R. I. & P. pfd	50½	50⅜	49⅝	50⅜
Ches. & Ohio	46⅝	46⅝	46	46
Canadian Pac.	178½	179½	178	178⅜
Colo. Southern	46¼	46½	45¾	46
C. F. & I.	40⅝	40⅝	40	40⅜
C. & G. W.	10½	10¼	10	10
D. & R. G.	35⅛	35⅞	34⅞	34½
Distillers Sec.	35½	35⅝	35⅛	35½
Erie	35⅛	35⅜	34⅞	34⅞
Erie 1st pfd.	49⅜	49⅝	48⅞	48⅞
Great North. pfd	140⅝	141	139⅜	139⅞
Gen. Electric	157	157	155⅝	155⅝
Greene Cananea	11⅞	11⅞	11¾	11⅝
Ill. Central	147	149	147	147
L. & N.	116¼	116¼	115¼	116
M. K. & T.	35⅞	36⅛	35⅜	36⅛
M. K. & T. pfd.	68⅞	69	68⅞	68⅞
Missouri Pac.	63½	63½	62⅝	63⅜
National Lead	85⅛	85¼	84⅛	84½
N. Y. Central	115½	115⅜	114⅜	114¾
N. & W.	83⅜	83⅞	83⅜	83⅛
N. Y. Con. Gas.	150½	151⅝	149¼	149⅝
N. Y., O. & W.	44½	44⅜	44⅛	44⅛
Northern Pac.	153⅛	154⅛	153⅛	153⅞
People's Gas	100	100⅝	100	100⅛
Pennsylvania	130⅜	130⅜	129⅜	129⅝
Pacific Mail	30⅛	30⅝	29⅝	29⅝
P. S. Car Co.	39⅞	40	39⅜	39⅜
Reading	140⅛	140⅝	138⅞	139⅛
R. I. & Steel	23⅝	24⅛	23⅜	23¼
R. I. & S. pfd	89½	89¼	89	89
Southern Ry.	26⅝	26⅝	25⅞	25½
Southern Pac.	117⅝	117⅞	116⅝	116⅞
Texas Pac.	32½	32⅞	31⅞	32
Tenn. Copper	50	50⅛	49	49¼
Union Pac.	181½	181½	180½	180⅝
U. S. Rubber	36	36	36	36
U. S. Steel	57⅞	58⅛	57¼	57⅛
U. S. Steel pfd	113⅞	114	113¼	113⅜
Utah Copper	50	50⅛	49⅛	49⅜
Va. Car. Chem	32⅛	32⅛	30⅝	32⅜
Wabash	15¼	15⅛	15	15
Wabash pfd.	33⅞	33⅞	33	33
Wis. Central	30¼	31⅛	29	30
Western Union	64½	65	64⅛	64⅞
St. L. & S. F. 2d	32⅞	33	32⅛	32⅞
U. S. R. Co.	17⅞	18	[illegible]	[illegible]

[illegible]

WHEAT CLOSES STEADY

TRADING IS DULL AND SENTIMENT BEARISH.

Additional Rain in Argentina Has Depressing Effect—Corn Market Strong; Oats Dull.

CHICAGO, Nov. 14.—Additional rain in Argentina had a depressing effect on the local wheat market today, but the close was steady, with prices unchanged to ⅛ higher, compared with final quotations of the previous session. Dullness of a pronounced type characterized trading in the wheat pit, and sentiment during the greater part of the day was bearish. News of the day was almost entirely of a kind to encourage the bears. Heavy rains were reported in central Argentina and light showers were said to have visited the southern section, where the drouth has been severe. An estimate of the amount of wheat which will be available for export from this year's crop of wheat in Argentina placed the amount at 147,000,000 bushels—about the same as that of the previous year. Receipts in the northwest were liberal and the demand for cash wheat at Winnipeg was extremely dull. Export business also was at a standstill, both in the northwest and at the seaboard. Cash wheat at the sample tables was in slow demand at steady prices. After fluctuating over a range of ⅛ to ⅜@½c, the market closed steady with December at $1.02½ and May at $1.07⅛.

Buying of a line of corn for May delivery estimated at 750,000 to 1,000,000 bushels by a leading elevator interest caused strength in the corn market this entire session. The market closed at net gains of ¼ to ⅜@½, with December at 63⅛@¼ and May at 62. There was an improved demand by easterners for the cash grain, and prices at the sample tables were up ½c.

Trade in oats was extremely dull and prices moved over a range of about ¼c. Prices at the sample tables were ½ higher. The market closed steady, with prices unchanged to ⅛@¼ lower, with December at 48⅞ and May at 51 to 51⅛.

Provisions were dull nearly all day. Prices at the close were a shade to 5 cents higher.

(Furnished by Otis & Hough, Brokers.)

	Open.	High.	Low.	Close.
Wheat—				
Dec.	103	103⅛	103	103⅛
May	107⅛	107⅛	107⅛	107⅛
July	101⅞	101⅞	101⅞	101⅞
Corn—				
Dec.	63	63⅜	63⅜	63⅛
May	61⅞	61⅞	61⅞	62
July	62⅝	62⅞	62⅛	62⅝
Oats—				
Dec.	49	49⅛	48⅞	48⅞
May	51	51⅛	50⅞	51
July	46⅝	46½	46⅜	46½
Pork—				
Jan.	15.92	16.02	15.90	16.02
May	16.07	16.12	16.06	16.10

KANSAS CITY GRAIN AND PRODUCE MARKET.

KANSAS CITY, Nov. 14.—Wheat unchanged. Dec., 96⅝; May, 100⅝; July, 89⅞; cash, No. 2 hard, 96@1.04½; No. 3, 96@1.02; No. 2 red, 1.03½@1.06; No. 3, 98@1.04½.

Corn ½ higher. Dec., 57⅝; May and July, 57⅞; cash, No. 2 mixed, 60; No. 3, 58; No. 2 white, 62; No. 3, 61.

Oats unchanged. No. 2 mixed, 47½@50; No. 2 mixed, 47@48.

Rye, 75c.

Hay steady, choice timothy, $9.50@10.00; choice prairie, $8.00@8.50.

Butter firm. Creamery, 29; packing, 18.

Eggs firm. Fresh extras, 32; current receipts, 27.

Receipts wheat, 123 cars.

COTTON MARKET.

Furnished by Otis & Hough, brokers.

	Open.	High.	Low.	Close.
Dec.	9.00	9.15	9.00	9.1[illegible]
Jan.	8.86	9.01	8.86	8.96
March	8.84	8.96	8.84	8.87
May	8.84	8.92	8.82	8.86
July	8.77	8.83	8.77	8.77
Aug.	8.68	8.71	8.68	8.68

WILL EDUCATE SON IN AMERICA

From the New York Herald.

So convinced is Lady Auckland, wife of the fifth Baron Auckland, of England, of the superiority of American technical schools over those of England that she has decided to educate her son, Frederick Morton Eden, in this country. The youth, who is now at school in England, will enter the Massachusetts Institute of Technology two years hence.

Lady Auckland, whose physician ordered her to [illegible], was in retreat until a few days ago in the Convent of the Sacred Heart in Manhattanville. A [illegible] ing a month there she had an audience with Archbishop Farley, and has since been much occupied with her social engagements.

NewspaperARCHIVE®
NewspaperARCHIVE®

THE savage breast has long been a recognized victim to the charms of music. But the power of melody over man is nothing compared to its witchery over woman. It sometimes—not always, but sometimes—makes her forget small talk and dress and listen in wrapt delight or join in a familiar song. Were it not for that the conversation in this charming drawing-room might run something like this:—

"That's an awfully stunning frock you have, Mabel."

Mabel is the girl at the extreme left, with a gown of voile over a silk foundation of a paler shade. She knows it is a pretty gown, but, woman like, is pleased to have it told her.

"That's nice of you, dear," she says; "because, you know"—with a delicate emphasis on the "you."

"Those two covered buttons where the tunic skirt fastens at the left side is a nice touch."

"And those smaller buttons on the outside of the upper sleeve, too," chimed in another. "In fact, that bodice is perfectly sweet. It's trimmed with point de Venise lace, isn't it?"

"Yes; over tucked chiffon."

"And that lower sleeve of chiffon is so effective."

Angela, who stood next to her and her sister, had gowns made alike, though in different colorings. "We always do, you know," she said. "It's such a delight. I can look at Helen and see how I look in the back"—at which, of course, there was merriment.

It was a very attractive gown they had chosen, made of crepe de chine, trimmed with bands of liberty satin of the same shade, and covered buttons. A wide band of heavy embroidered filet net, edged with the satin and fastened in front with loops of the same gave a bolero effect. The short sleeves were also of filet net, and the Dutch neck, with little yoke of shirred chiffon, was very becoming to both sisters.

"And, of course," said Helen, "we just had to have the deep sash everybody is wearing." It had ends trimmed with net and tassels. The back of the gown shows the deep pointed yoke, which extends to the waist-line, and is finished with four large buttons. And, quite naturally, the girl who "knew," as Mabel put it, really showed she knew her own costume. It was of liberty satin, and, quite naturally, the skirt was the plain sheath-like type, with high waist-line. Her waist was trimmed with bands of Irish crochet lace, and had a small vest of tulle, white, of course. The sash and tassels were of a deeper shade than the material of the dress.

But none of this really happened, because the music had such charms. For Helen was playing soulfully, "If Yo' Ain't Got no Money, Yo' Needn't Come Around."

NEWSPAPER ARCHIVE®
NEWSPAPER ARCHIVE®

The Girl and her Problems

THE FIRST WHITE HAIR

BY SOPHIE K. UNDERWOOD

The first white hair, the first time one hesitates over a hat and finally hands it back to the saleswoman, saying, "That is too young for me," the first time one definitely prefers comfort to pleasure—these are the things that send a woman anxiously to her mirror to discover if there are ugly lines under her chin, and if the bewitching dimple which was the charm of her girlhood is not getting to look rather like a wrinkle instead.

It isn't easy to grow old gracefully, no matter what they tell us. Yet it is worse to cling frantically to the center of the stage and be dragged off protesting and clutching at the scenery. The woman who stays permanently juvenile in dress and manner is a huge joke and we can hardly pity her.

I remember a certain elderly woman who was in her youth a beauty and a belle. Tradition says that young men used to gather on the street corners to see her on her way to church. Especially famed was her pretty foot and slender ankle. And she can't get away from these memories and she can't believe that she has lost her charm.

Oh, that pathetic, maddening, permanently juvenile woman! She has two grown daughters, and I am sure that Bess and Edith writhe in anguish when they behold mother's latest gown—a giddy blue with rosy white spots—and see her girlish manner in talking to visitors, with the elaborated little foot and slender ankle well in the foreground. She displays aged [illegible] lavishly, with befrilled elbow sleeves, and she clings to youthful adornments, beads, bracelets and fancy bows and high heeled buckled slippers. It is [illegible] enough to make one weep, if it were not so unnecessary and so silly.

Of course, her daughters have not married, though they are now past their first youth. She does not understand it. If she would only realize that the average young man is permanently frightened out of any matrimonial symptoms he may feel by the sight of so terrifying a prospective mother-in-law! "Like mother, like daughter," he reasons and flies to other daughters whose mothers conduct themselves more sensibly.

Almost as sad as the woman who clings desperately and grotesquely to her youth is the one who flies to embrace old age; who drops her chief activities and her past times and announces herself a back number, who adopts a serious face and a grave manner, and who thinks, by reason of her age alone, that she is a sort of family oracle; she will mourn, when any of the family go contrary to her views, that the world has no reverence for age, and that she would better be "carried to her grave;" a manifest impossibility since she is not dead nor anything like it.

Old age is not in itself a beautiful thing, nor does it necessarily awaken reverence. But it has possibilities—great ones—for the individual.

For one thing, it has freedom. The woman who has passed her youth may say and do and experience things which would be impossible for her at an earlier age on the score of unconventionality. She may live by herself, if she likes, and order her small home as she sees fit.

She may meet and know all sorts of people—she may mingle with them on the ground of common interests, with none of the social barriers which must inevitably hedge the young girl.

She may travel about as she listeth, and so long as she does [illegible] she [illegible] nearly everywhere in perfect safety. She will not be safe [illegible]

[illegible] to be [illegible] growing old [illegible] to one's friends and acquaintances is to have a keen taste for life. [illegible]

I know two old ladies. One [illegible] at her but not hear her when I go to call on her daughters.

The other old lady is not a heart[illegible] stone [illegible]. She is up and away with the best of them, but always where she should be, and never in company where she would be obviously out of place. She is alive to every human experience. Her granddaughters tell her about their dances and their drives and she exults that Polly was asked to lead at the Bachelors' Cotillion as keenly as Polly herself. She is down in the kitchen telling the cook about a new dessert, and up in the third floor doctoring the second girl's toothache quite as a matter of course. Her shelves are full of the latest books and she sets out a little teatable on a certain day of the week, where you will be sure to find every interesting person in town drawn thither by the magnetism of her intense humanness, not her humanity. She puts on her best gown and goes to other people's houses, but she does not sit in an easychair and talk about old times and give detailed accounts of her ailments—not she! She is far more likely to be looking at the new water color and talking about the last gallery exhibit. She never stays long, either, and she never, never tries to monopolize the conversation [illegible] either young or old. She loves a good story and occasionally tells one. She isn't a picturesque old lady, but she is thoroughly delightful and interesting just as any [illegible] woman who is well bred, well read and of wide experience. No one ever thinks of her age any more than about her looks and people are always writing to her and telling her all the adventures they are having and sending her things from China and the Philippines and Egypt. She has a good time!

There it is—if you [illegible] to grow old gracefully you must make a good [illegible] of it [illegible]

[illegible] wholesome [illegible] lates all humanity into [illegible] terms. It's all so easy if you have a taste for life.

Womankind is [illegible] growing old [illegible] to realize the first gray [illegible] calamity. [illegible] happiest possibilities.

Preserving Wooden Tars

[illegible]

POETS SHOULD SHOWER PRAISE ON THE PRACTICAL GIRL

There are poems of [illegible] and [illegible] of art.
There are poems of thought and pearls of heart;
There are poems gaily about Jennie's sweet looks,
But where's the poem to Jane at her books?

To the sturdy Jane deserves a poem just as much as Jennie, if not more, and why, why, why in the names of all nine of the Muses has she been so shamefully neglected? There is something very [illegible] in this attitude of every minor versifier who can write a couplet. He never seems able to forget that there are other charms as worthy to be celebrated as is physical beauty. Is the possessor of sweet blue eyes [illegible] superior to [illegible] who [illegible] her only [illegible] Is she whose hair is [illegible] more worthy than [illegible] Higher Criticism [illegible] poets [illegible] the poet sits down to do his daily stint [illegible] compensation for lack of [illegible] earth that poets sing ever of beauty. Granted, but that is not altogether [illegible]tion.

Why should the girl who can [illegible] Not the girl who [illegible] gas stove. No; the girl who can bake a good bread and roast a chicken and stir a mayonnaise that is fit for the gods has she ever been celebrated in verse? To be sure a minor poet once wandered into the kitchen where a pretty girl, with her sleeves pulled up to display white arms, her cheeks flushed with the heat and the unusual exertion, was making some flummery of jelly. He was [illegible] with the vision and at once [illegible] and wrote three [illegible] stanzas, calling the production "To Dolly Making Pies." [illegible] He mentioned the charms just [illegible] and got in several [illegible] some [illegible] about her tiny feet [illegible] curls and [illegible] lips. But hardly a word of [illegible] to her worthy occupation and nothing to let us know if Dolly could make pies that were really [illegible] or not.

It is more than likely that if [illegible] could [illegible] a concerted movement of our [illegible] poets to bring [illegible] romantic [illegible]tions that our womankind would take [illegible] interest in the ways of the frying pan and the toast rack.

Sewing, too, is [illegible] alone in the fatigue of [illegible] needlework than the [illegible] the girl who makes her own frocks goes unsung. No one has ever done a sonnet to tell how fine is her manipulation of the [illegible] three hundred dollars [illegible] the effect [illegible] he knew not what love could mean until he saw her skillfully working at the intricate sewing machine.

As a matter of fact it is ten chances to one that "Milady in her Broidery Frame" [illegible] an eyelet from a French [illegible] in [illegible] picturesque fashion to capture the poet's fancy and get herself once into a poem. And it is just cruelly unfair that such a designing minx should become a heroine of verse, while her industrious sister, who knows all about tucking and puffing and bias folds and how to place the gores so that the flare is all right, should be considered fit only for dull prose if she achieves even that! The same consideration that prompts us to invite the poet's attention to the girl who can cook is also present here. Modiste's bills are an ever present bugbear to the worthy husband and father and he would gladly give a substantial bonus to the poet who could make sewing popular and cause his wife and daughters to see the delights of making their own frocks instead of spending all their time and all his money with Madame Louie.

The studious girl, about whom the first complaint was made, seems never to be in the poet's mind when he gets out his yellow pad and begins to set it. The exquisite rondeau, "To [illegible] Volume of Analytical Trigonometry" or "To Latham, Hunting Greek Roots," has never been written, and according to present prospects, it never will be. The authoress of the work on "Soul Distinction of the [illegible]" has no chance in the world beside a giggling young creature with half [illegible] lashes. This should not be. It is high time that beauty took a back seat and gave brains a chance. Shall Minerva who gives lectures on "Civic Duty" be passed by for Evelyn who has three appointments a week each with masseuse, manicure and hairdresser? Is not the hand that wrote the essay on "The Inanition of Metabolism" as worthy to be celebrated in deathless song as is the hand that holds the powder puff? These be grave questions. The poets must answer the indictment. Too long have they been allowed to write as they would.

Lay aside, for a little, all your thoughts of the Woman Decorative, Mr. Poet, and sing us some songs of the Woman Prosaic. It is she who keeps the whole machinery of everyday life in running order. This field of subjects is new and as yet unworked; the matter is varied and eminently proper. If you can get away from the tradition that physical beauty is the only theme, you may come to behold in the unromantic work of head and hands a beauty that is far beyond all bodily charms. And, finally, the world certainly needs a new sensation in the literary line.

IMPROPER SELECTIONS OF GIFTS

The average [illegible] has [illegible] imagination. He directs his energy always against the obvious [illegible] evil. [illegible] work [illegible] and the flowers [illegible] with the mental reservation that he might be a much more appreciated [illegible] might have [illegible] florists' shops [illegible] but rule a thing against some of the more esthetic outrages.

Why doesn't [illegible] for instance, start a League for the Proper Selection of Presentation Gifts? Have you ever seen the chairman of a public committee trying to look delighted and turning the company smile when his confreres, with much oratorical compliment, present to him a plated icewater pitcher and goblet of obsolete pattern? Unhappy man, he knows his wife will leave him if he dares to take it home, and he knows that each and every committee-member will look for it to be placed in some prominent position in his front hall or library, and be offended if it is not there. Why are icewater pitchers anyway? Did any one ever see one in use? The only use they can be put to is to serve as a formal presentation gift and no one knows how many happy homes they have broken up by the mere horror of their ungainly uselessness.

Again some young superintendent or assistant manager of a big concern is about to marry. Thereupon bands of his underlings conspire to make the rest of his life miserable. If he is to furnish in oak, they buy him a mahogany davenport of massive dismal[illegible]. If he is to furnish in mahogany they send him a dining room set in that malevolent golden oak [illegible] Send him a gilt cabinet, a glittering monster that [illegible] that screens its [illegible] and that it is fit [illegible] where [illegible] a [illegible] hotel drawing room where no one goes, anyway. If by any chance they are headed off [illegible] these, their fancy takes the form of a "silver service" of many pieces, the sort of thing that would take the entire time of one servant to keep clean, and would cost a fortune in burglar insurance.

We read over and anon that Mr. So-and-so, for his distinguished services to the city of Somewhere during the late fire, flood or famine, was waited upon by a committee of his grateful fellow townsmen and presented with a gold matchbox studded with rubies and diamonds and appropriately inscribed. (They are always appropriately inscribed.)

For the rest of his life, therefore, Mr. So-and-so is saddled with [illegible] gewgaw which he dare not [illegible] give away or pawn. It is [illegible] to hold matches; it is costly and tasteless and impossible, and every time So-and-so looks at it he vows that never again will he do anything for his native city—in terror of its gratitude. Thus are charity and altruism killed in one man's breast.

How much better, how infinitely more satisfactory all round it would be if it were made into a law that any band of persons joining together to present a formal gift should submit to the League [illegible] proper selection [illegible] appended to [illegible] have the whole system [illegible] the League.

Behold then the [illegible] He will never forget the [illegible] at a delightful blue [illegible] which will be just the thing for his collection of etchings.

Behold the young married man receiving from his employees an order on a furniture store for goods to the amount of so much, and let him choose what he likes.

Behold the unfortunate So-and-so, who received the gold matchbox, lying awake nights to think of something more he can do for the City of Somewhere as he reflects upon the beautiful billiard table which has just been left at his door, and for which he has long sighed in vain! A happy picture, in truth—would that it were real!

The league should take up small matters as well as large ones. [illegible] in the public schools, where each scholar gives five cents or six [illegible] a present for Christmas, the league should be at work.

Teach the youngsters some [illegible] standards of beauty and spare teacher the plush album infliction. Of course there are plenty of artists who would be willing to serve as working members of this league at a sufficient salary. All that is needed is a kindhearted philanthropist to guarantee the salary and the success of the reform is assured.

The Girl You Hate

The girl who is not loved by her mates—no matter what the boys think of her—is the one who is always "rubbing in" her good things. A belle who sings her own praises has generally a strong [illegible]

She who blows hot and cold. "Steadfastness" may not be [illegible] a good quality to put to for daily use.

The mischief maker, either knowing or unknowing. Often the girl who can stir up the biggest [illegible] a set has [illegible] intention but an [illegible]

She who is a [illegible] Age may sometimes [illegible] in with [illegible]

The girl who shirks her share of the work, or slips out of bearing her end of the expenses.

The snarly girl, who delights in taking you down, and who can never be surprised or amused.

The girl who is jealous and not sweet enough to hide it. To go through life smoothing down hurt feelings or jarred tempers makes us weigh the worth of friendship.

The girl who is always falling into a rage. She may repent as quickly, but repentance is a poor salve for [illegible] wounds.

The [illegible] to the [illegible] who [illegible] not the [illegible] of her [illegible] is an air line route to unpopularity.

Christmas Gifts for Ten Cents

The girl who begins her Christmas sewing early should make one of the fascinating bits of neckwear that are so costly to buy and so cheap to make. Even if there be no particular friend for whom a dainty jabot would be suitable start one anyhow. It will be useful as an extra gift, without doubt.

One of the prettiest of the new jabots is made from a piece of fine French nainsook eight inches long and five and a half inches deep. Measure five-eighths of an inch around the bottom and two ends for a hem and draw eight threads in both directions.

On the other part of the tie between the end hems, measure a half inch from either end and draw eight more threads. The line should only be drawn to the [illegible] hem, not through it. [illegible] spaces on each [illegible] This will give [illegible] with a two-inch space in the middle of [illegible] nainsook.

Hemstitch on both sides of the drawn spaces. Fold in an eighth of an inch for a turn-in, which gives a quarter of an inch hem all around.

In the bare central space embroider three conventional flowers in eyelet work. These should have five or six petals and be graduated in size, the lowest being the largest. Use a fine mercerized floss for working, choosing some dainty color as pink, blue or lavender.

Cover the hem with French dots about a quarter of an inch apart. See that the dots are firmly made or they pull out in washing and look ugly.

To make up the jabot, lay a plait in each of the half-inch white spaces on either side of the embroidery and fasten into a narrow band with a buttonhole.

Such a gift need cost nothing if one happens to have a little nainsook left from a frock, or a quarter of a yard of [illegible] quality will make four ties, with 5 cents added for a skein or two of mercerized cotton. A charming jabot for less than 10 cents.

NewspaperARCHIVE®

Work and Play for the Idle Hour

SOFA CUSHION IN WALLACHIAN EMBROIDERY

Drawn by Sarah Hale Hunter

WHEN using this printed design from the paper, the directions are as follows —

If the material used is very sheer the easiest way is to lay it over the design, which will show through plainly, and draw over each line with a hard, sharp lead pencil. If your linen is heavy buy a piece of impression paper, the kind that does not rub off, lay it on your material, place the design over each line and go over it with a hard, sharp pencil.

In transferring a design when only one-half is given fold your linen so that the two right sides come together. Between these two sides insert two sheets of impression paper, placing the wrong sides of paper toward each other, then fold your pattern on the folded material and draw each line firmly with a hard, sharp pencil.

There have been many requests for the pattern of a sofa cushion in Wallachian embroidery.

The one I have drawn can be used with good effect on white or colored linen.

If worked on white linen the design may be carried out in several shades of Delft blue in dull greens or browns.

If embroidered on colored linen the design should be worked in white or in darker shades than the linen.

Mercerized cotton No. 18 or No. 12 should be used, according to the weight of the linen.

Only half the pattern is given, so it must be duplicated.

Miss Hunter's Correspondence

No names of firms or addresses will be given to correspondents. All communications will be answered in these columns, or by mail.

MRS. W. G.—A centerpiece in the wild carrot design will be given in the future. I cannot give you the exact date of its appearance, but if you watch the paper you will find it.

Thank you for your kind appreciation of the patterns.

A Pretty Belt.

Cora Bell.—A very attractive belt to be worn with a light dress may be made of white silk belting embroidery, with a design of pink roses and leaves studded with French knots the color of the roses or lined with a little gold thread. Two shades of pink and two of green will be enough, shading carefully. In the center of each rose a large bead may be used. Finish the belt with a dull gold buckle.

Perforated Patterns.

Miss L. V. M.—No perforated patterns are used in the embroidery department of the paper.

You can get a perforated pattern for belt to be done in the ribbon embroidery at the art needlework shops in the city.

I am sorry that I cannot give you any names or addresses through the paper.

Slip and Bind.

Mrs. H. H. P.—When one wishes to slip and bind when knitting slip the stitch from the left hand to the right hand needle without knitting.

Knit the next stitch, then pass the slipped stitch over the knitted one.

Sometimes the slipped stitch is passed over two and even over three stitches knitted together where it is necessary to decrease the number of stitches.

Pillow Sham Centers.

Constant Reader and Mrs. N. J. N.:—I am glad that you have found the patterns so useful. Some pretty designs for the centers of pillow shams will soon be given.

Confirmation Dress.

Miss E. K. H.—I am sorry that I am unable to give the pattern for a confirmation dress for which you ask, as it is too large for the space in the paper.

Each in Turn.

Mary Jane.—I am so delighted that you are so much pleased with the patterns, and will give those for which you ask as soon as there is an opening.

Many requests have come to me before yours, and it is only right that each should come in its turn.

Youth's Sweater.

Enquirer.—You will find the directions for a youth's sweater given below. Stars mean that the work described between them is to be repeated.

Materials.—Five skeins No. 1 gray mixed German knitting yarn; one pair bone needles 14 inches long No. 4, 2 pair steel needles No. 12.

Cast on 131 stitches on steel needles. First Row—* K. 1, p. 1. Repeat from * to end of row. Turn.

Second Row—* P. 1, k. 1. Repeat from * to end of row. Turn.

Repeat these 2 rows alternately until the band is 3 inches deep.

Change to bone needle and repeat this pattern until the back measures 23 inches. Leave 36 stitches each end for shoulders and bind off the intervening stitches for the neck.

Increase 1 stitch every other row at the neck until 4 stitches are increased each side to shape the neck, then cast on 51 stitches between the 2 shoulder pieces. Having 131 stitches on needle, k. 21 inches of pattern. Change to steel needles and rib 2 inches more. Bind off.

Sleeves.—With bone needles cast on 110 stitches for top of sleeve. In same rib as body k. 1 inch. Turn. * K. 1, p. 1, k. 3 together, rib to within 5 stitches of the end, k. 3 together, p. 1, k. 1, k. 6 rows without decreasing. Repeat from * 5 times more or 6 times in all. You now have 98 stitches on the needle. K. 8 inches without decreasing.

Decrease as before every seventh row until there are 70 stitches on the needle. K. without decreasing until the sleeves measure 18½ inches. Change to steel needles and rib 2½ inches. Bind off. Sew up sleeves and underarm seam and sew in sleeves, putting seam to seam.

Collar.—With steel needles cast on 130 stitches and rib 1 and 1 to a depth of 6 inches and bind off. Sew carefully to neck, regulating the fullness.

Knitted Scarf.

A. I. H.—A pretty fancy knitted scarf can be made by following the directions given below. Stars mean that the work described between them must be repeated.

Materials.—3 skeins white Shetland floss, 4 skeins pink or blue Shetland floss, 1 pair wooden needles No. 5, 1 large size bone crochet hook No. 18.

Directions.—In knitting this scarf two threads are used instead of one. Wind wool to form balls, one of each shade, and use both ends of each.

Cast on 31 stitches for width of scarf.

First Row.—K. 1, * pass wool twice around the needle and p. 2 together, which will make a loop on the needle. Repeat from * to end of row.

Second Row.—Same as first row.

Repeat these two rows until the scarf is 60 inches long and bind off.

With white finish both ends with a crocheted fringe of chain stitch loops as follows: Fasten with 1 s. c. * ch. 10 and fasten with 1 s. c. in next stitch. Repeat from * across end.

Finish both sides with a picot edge with 2 s. c. between picots.

Transferring to Worsted Goods.

I. I. H.—The patterns can be transferred on worsted goods by using yellow impression paper.

Place the paper on top, the final layer, the pattern over it and draw firmly over each line with a sharp pencil.

NOVEL BARN DANCES

By Mary Dawson

AGE cannot wither nor custom stale the perpetual popularity of the barn dance as a social diversion.

Take the progressive card party, which is a new favorite, come and go as it pleases of folk, young or old, and in all weathers.

Still could be employed quite a barn. It is not to be taken and at that time of year all be made very attractive with Autumn decorations and other trimmings.

Besides the hodgepodge of sandwiches and light refreshments, there should be bales of straw and piles of fodder, with in the corners of the room baskets of apples and onions and chains of dried corn. Wired lighted candles in the walls, pumpkins and squash lanterns as illuminants. Country dress is of course a foregone conclusion. The hostess would not forget the cheap sunbonnets and aprons to be sold at the door. Sunbonnets or big men's straw hats can be offered and straw hats at 10 cents. The proceeds can be donated to some local charity.

The Spook Dance.

A barn dance with an air of mystery which renders it especially suitable for a frolic in an old barn is a carnival of spirits (or, as it is also called a spook hop). Invitations should be decorated with skull and crossbones and might be worded after this model:

Dear Spirit.—We hope you can attend a carnival of the spirits at Mason's barn by the Mill Creek on Thursday evening from 9 to 12. R. S. V. P., and in case you join us wear spook dress and disguise.

Yours ghostly,
THE SPIRITS.

The spirit dress is a loose flowing costume cut from old sheets with a muslin mask. It is perhaps the most inexpensive fancy dress disguise ever discovered by merry revellers.

On the appointed evening arriving guests find the barn dark, save for one flickering lantern swung at the portal. The barn door is opened by a spirit, who lays one finger upon its lips and indicates the direction guests are to take in order to join the rest of the ethereal merry-makers.

The dancing hall (found by means of small pumpkin lamps strung along the corridors) is draped with white and black tissue paper. At one end of it a concealed orchestra plays faint music for the dancers.

The unmasking may take place about eleven o'clock. When masks are removed the orchestra plays aloud. At half past eleven supper is served—usually on boards laid across trestles. These boards may be trimmed in advance with black and white crepe paper looped up with rosettes of the same. Favors are tiny skeletons, death's heads, candle lamps and other shivery trifles.

Yuma Barn Dance.

When a really charming costume ball with plenty of scope for color effect and originality is desired, try a Robert Burns Dance. Invitations are issued in sixteenth century phraseology and programs have tiny miniatures of the poet with different verses extracted from the poems. At least a portion of the program will consist of the Roger de Coverley and square or country dances. The polka, schottische and other old-fashioned terpsichorean favorites should figure rather than the modern two-step and waltz. The costumes required are those of English or Scotch country folk of the Eighteenth Century.

Nuts, cider, cookies, apples and if desired coffee or mulled wine, form the refreshments.

A Hobo Dance.

Then there's the Hobo Dance or Tramps' Carnival, where the required costume is simply the most ragged and weather-beaten costume appropriate to his or her sex that the guest can put hands on. The ballroom is laid with strips of wood representing railroad ties, with the tattered nation crowd must walk to reach the dancing hall. Weary Walker and Wandering Willie find feminine counterparts among the women all wearing patched frocks, old shawls and ragged veils. Refreshments are served in tin pails.

Gypsy Tinge.

Or the revellers may be taken a gypsying, both sexes appearing in Bohemian dress. A gypsy kettle swung on forked sticks and a wagon or tent in which the fortunes of those sitting out dances are told free of charge add to the picturesqueness of the scene and to the fun of the evening.

THE PUZZLE PLAN

A plan requiring a little time on the part of the hostess is to get an engagement puzzle. This can be used for either an afternoon or evening entertainment and if cleverly done will form quite a feature of the fun.

Make as many little booklets in heart shape as you expect guests, covering one pink cardboard to fit them. Decorate the covers with cupids, wreaths of roses and lovers knots. On the first leaf copy the first chorus of the wedding march. The rest of the booklet is devoted to the puzzle.

Each player (if the company is small one may have an individual book) chooses a gentleman and lady partner and between them. After distributing the books the hostess explains the idea as follows:

Ladies and Gentlemen:

It is my privilege to announce to [illegible] interesting [illegible] of the present company. The first [illegible] of the correct answers to the puzzles in these little books will [illegible] of the two persons [illegible] Numbers one and two give the christian and surname of the bride to be, numbers two and three those of the groom.

As fixed sets of questions can be given there will have to be different puzzles, in order that the interest may be equally [illegible]. Here are a few [illegible] to illustrate the idea with an [illegible] that the contract [illegible] Mr. John Smith and Miss Bertha Jones [illegible] young lady's name [illegible] the following puzzle:

1. Who was called the Rose of Woodstock? Fair Rosamond Clifford. (C.)

2. Who was the lily maid of Astolat? Elaine. (E.)

3. What unhappy English lady was made to [illegible] against her will and afterwards put to death for it? Lady Jane Grey. (J.)

4. Name the patroness of Columbus? Isabella of Castile. (I.)

5. [illegible] one of Walter de Vere. (C.)

6. [illegible] the scene of the Judge's [illegible]. (I.)

7. [illegible] in David Copperfield? Agnes Wickfield. (A.)

Surname.

1. A maiden warrior? Joan of Arc. (O.)

2. Mother of Alfred the Great? Elburga. (O.)

3. A blind girl in Bulwer's novel? Nydia. (I.)

4. The heroine of a great opera of the same name? Erminie. (E.)

5. A very popular girl living in a small street? Sally in our Alley. (E.)

Miss Dawson on Home Entertaining

Wedding Anniversary.

Sister.—Authorities differ as to most of the wedding anniversaries. The first is frequently celebrated as the paper wedding, the second, cotton. For the invitations search squares of cotton very stiff and write on them as on paper. Use cheesecloth in pale tints to festoon the parlor walls and ceiling. Let the anniversary couple receive their guests under a bower formed of white covered with raw cotton. The young bride carries a bouquet of cotton millinery flowers. One of the frolics could be the popular cobweb game, arranged with cotton threads. Have laundry bags, shoe bags and similar cotton things attached to the different strings. Write a little paper on The Story of the Cotton Plant, to be read to the guests. Then have a frolic where matching scraps of cotton goods are pinned up on opposite sides of the room and players must guess which samples are alike. Or distribute cotton doilies and let the gentlemen draw original designs on them, which the ladies work in colored floss. Give two prizes for the joint work which is pronounced best of all.

Answers to Queries.

Sorority.—Could not get to you answered through the page. I hope, however, that this will be in time for your pleasant dance. I [illegible] an Autumn dance as the [illegible] out invitations printed on [illegible] and colored like Autumn leaves, of course in envelopes. Decorate the rooms with golden rod, [illegible] leaves, pumpkins and other Fall flowers and fruits. The girls can wear [illegible] of artificial Autumn leaves in their hair, the men receiving tiny sprays of artificial golden rod for buttonieres. Or why not have a cotillion with favors appropriate to the season distributed after each round? Thus pasteboard [illegible] filled with candy, penwipers in the form of Autumn leaves, etc. Yes, it would be perfectly correct to put R. S. V. P. on the English equivalent "The favor of an early reply is requested," although I fear girls will consider such an invitation without it. With regard to your club name, the Greek letters are so much associated with college and school sororities that as you are not affiliated with any of these societies a Greek name would seem rather hollow. The Pleasant Time Club would [illegible] its social nature and [illegible] from the evening on which you hold meetings would be dignified and [illegible] knable as The Friday Evening Society.

Progressive Jackstraws.

Alittle.—I think the boys and girls would enjoy a progressive jackstraw party. This is something that requires no explanation, as every child knows how to play the game. Word the invitations [illegible] what like [illegible].

Dear Jean.—I hope you can make one of us at a party to meet Jack Straw on next Thursday, the 27th, at [illegible] o'clock P. M. An early answer will oblige.

Sincerely yours,
MABEL.

Arrange five tables of four players each. In the center [illegible] a pile of jackstraws. [illegible] booklets in heart shape as you expect guests, covering one pink cardboard to fit them. Decorate the covers with cupids, wreaths of roses and lovers knots. On the first leaf copy the first chorus of the wedding march. The rest of the booklet is devoted to the puzzle.

Each player (if the company is small one may have an individual book) chooses a gentleman and lady partner and between them. After distributing the books the hostess explains the idea as follows:

Ladies and Gentlemen:

It is my privilege to announce to [illegible] interesting [illegible] of the present company. The first [illegible] of the correct answers to the puzzles in these little books will [illegible] of the two persons [illegible] Numbers one and two give the christian and surname of the bride to be, numbers two and three those of the groom.

As fixed sets of questions can be given there will have to be different puzzles, in order that the interest may be equally [illegible]. Here are a few [illegible] to illustrate the idea with an [illegible] that the contract [illegible] Mr. John Smith and Miss Bertha Jones [illegible] young lady's name [illegible] the following puzzle:

1. Who was called the Rose of Woodstock? Fair Rosamond Clifford. (C.)

2. Who was the lily maid of Astolat? Elaine. (E.)

3. What unhappy English lady was made to [illegible] against her will and afterwards put to death for it? Lady Jane Grey. (J.)

4. Name the patroness of Columbus? Isabella of Castile. (I.)

5. [illegible] one of Walter de Vere. (C.)

6. [illegible] the scene of the Judge's [illegible]. (I.)

7. [illegible] in David Copperfield? Agnes Wickfield. (A.)

Surname.

1. A maiden warrior? Joan of Arc. (O.)

2. Mother of Alfred the Great? Elburga. (O.)

3. A blind girl in Bulwer's novel? Nydia. (I.)

4. The heroine of a great opera of the same name? Erminie. (E.)

5. A very popular girl living in a small street? Sally in our Alley. (E.)

NEWSPAPER ARCHIVE®
NEWSPAPER ARCHIVE®

NEWEST HANDBAGS

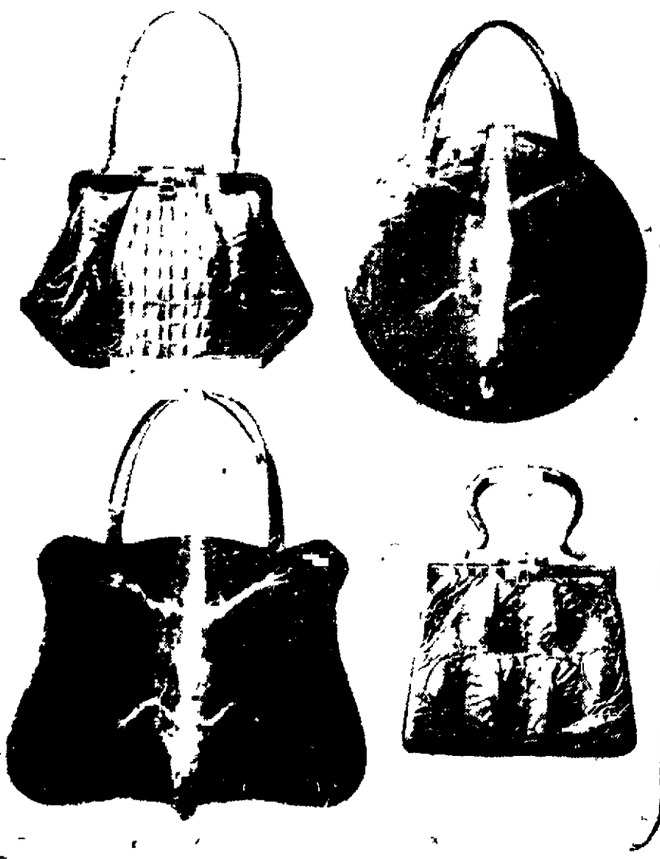

THE smartest novelty in handbags is the one made of alligator hide. It is exceedingly attractive, as it can be dyed the most exquisite new tones, and thus may be selected to match any color costume. Alligator purses, handbags, card cases, portfolios and satchels are seen in the most exquisite shades of gray, from the palest pearl tint graded down to a very subdued and very refined mica shade, also in tans of all descriptions, including the new pinkish Isabelle and the grayish gray Casoar. Shades that are not quite so neutral, but no less beautiful and attractive, such as fraise, Oriental pink, antique and Rouen blue, Gainsborough blue, Mignon, stone and bridge green and pistache, up to the faintest coral pinks and hyacinth blues, are also used for alligator purses and bags, but they must, of course, only be employed when the costume they accompany shows the same tone, as otherwise they would be too conspicuous. As to the shapes and sizes of the alligator bags, they are about on the order of other bags conventional, and free from all eccentricity—no matter whether they are small or large, oblong, square or oval. Their main charm is the trimming they show. This is effected by natural claws, paws, heads of alligators, sometimes even entire little animals, stretched out flat, and applied to the bag. All shapes and styles of handbags which conform to the present tendencies of Fashion are shown in the following illustrations —

No. 1 shows a medium large, oblong bag of natural-colored leather, which is very coarse grained. The bag fastens with a neat little clasp, which, like the frame, is of gun-metal, and it is slipped over the wrist of hand by means of two flat, stitched strap handles. These fasten at either side in a little metal slide, which is apparently held by large alligator paws, which trim either side of the bag.

No. 2 is similar to this, only large, and here the handle is cut in one with the paws that trim the bag, and these flank a small alligator head at either side.

No. 3 is a neat little six-cornered bag, which is dyed a lovely tone of robin's-egg blue. The two sides of the bag are stitched to a foundation of the same leather, and are decorated with long paws with natural claws. The handle is narrow and flat, and fastened at the dull gold frame by means of little rings, with which it is connected.

No. 4 shows a card case and portfolio combined, the one at the centre top. This is long and narrow, and finished with a handle placed at the top. Its two sides open at the bottom and show two compartments at the inside, the one holding the visiting cards, and the other for various articles. This model is a delicate pale tone of cloud gray, and very attractive.

No. 5 shows handbag of the same color—gray—, but in a much deeper tone, a regular Quaker shade. It is almost square in outline, and holds a goodly number of small articles such as coin purse, card case, note pad, smelling salts, flask and powder puff, all developed to match the bag in color, as well as execution. The leather used for it is very large pored, and shows a high lustre. The handle is prettily curved and very strong, and fastened to the frame by means of little acorn-shaped silver ornaments.

No. 6 demonstrates a small pocketbook, which is made from deep navy-blue alligator skin. It is oblong, much longer than broad, and fastens by means of a flap, closed with a patent button. It is slipped over the hand, when worn, by a short, narrow strap of the stitched leather.

No. 7 has an extremely oddly shaped bag, developed from hide in a pronounced tone of Rouen blue. It is large, and formed by two perfectly flat discs, connected by an accordion shaped section of silk. The closing is effected by means of an entire small alligator, whose tail is fastened on the one side, while the body laps over, and is secured by clasp buttons.

No. 8 The pocketbook shown is a pendant to the one on the left side of this page, but instead of being rounded off, the corners are cut off bluntly.

Nos. 9 and 10 show two large handbags, the one in dull Mignon green, and the other in terra cotta. Both have entire alligators as a trimming; but whereas the one shows a frame of gun-metal, the other is made without this, and is handsomely curved along the top edge, and finished with two handles instead.

MME. CULLINANE.

NewspaperARCHIVE®
NewspaperARCHIVE®